THE DAILY

TIMES

(DAILY, EXCEPT SUNDAY.)

ONE CENT.

$3.00 PER YEAR.

THE TIMES is the *ONLY* One Cent Paper published in Norristown. Its circulation reaches EVERY portion of Montgomery County, and extensively beyond its borders into Bucks, Berks, Chester, Delaware and Philadelphia counties. It goes among the very best class of people, and as an

Advertising Medium

has no superior anywhere, and has many free-will testimonials from its advertising patrons.

The Times' Building,

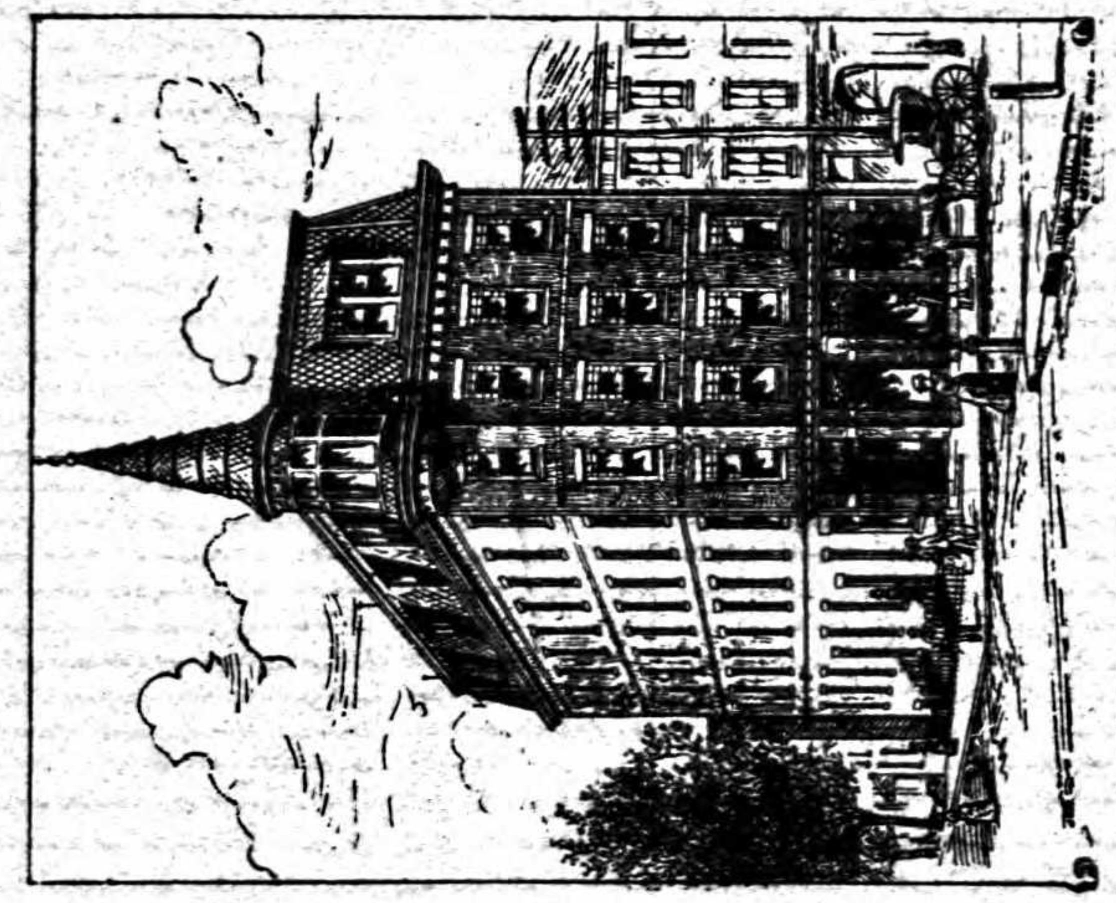

NORRISTOWN, PA.

THE WEEKLY

TIMES

(Nine Columns, Four Pages.)

$1.00 per Year.

THE largest and cheapest paper in the State with a large and constantly increasing circulation. ☞ *No better medium for advertising north of Philadelphia.*

The Times has Advertising Space to Sell.

☞ Sample Copies of Daily and Weekly and Card of Advertising Rates furnished upon application, and everybody is invited to see us print our edition.

THE DAILY TIMES, (Limited,)
PUBLISHERS,
Cor. Swede and Main Sts., Norristown, Pa.

BOYD'S
NORRISTOWN, POTTSTOWN
AND
BRIDGEPORT
DIRECTORY:

CONTAINING THE

NAMES OF THE CITIZENS,

A COMPENDIUM OF THE GOVERNMENTS,

AND OF

PUBLIC AND PRIVATE INSTITUTIONS;

1890. 1892.

'TIS NOT IN MORTALS TO COMMAND SUCCESS, BUT WE'LL DO MORE SEMPRONIUS WE'LL DESERVE IT

(TRADE MARK.)

LIBRARY OF CONGRESS COPYRIGHT JUL 28 1890 23435 WASHINGTON.

TOGETHER WITH AN

ALPHABETICAL BUSINESS DIRECTORY

OF THE

PRINCIPAL TOWNS IN MONTGOMERY COUNTY.

PRICE, - - - - $3.00.

Compiled and Published by

W. H. BOYD, - - - Reading, Pa.

Entered according to Act of Congress, in the year 1890, by W. HARRY BOYD, in the office of the Librarian of Congress, at Washington, D. C.

F159
.N7A18
(1890/92)
Directories

TABLE OF CONTENTS.

- Bands, Norristown ... 50
- " Pottstown ... 278
- Banks, Norristown ... 50
- Board of Trade, Norristown ... 51
- Churches, Norristown ... 44
- " Pottstown ... 275
- Fire Department, Norristown ... 45
- " " Pottstown ... 274
- Military, Norristown ... 49
- " Pottstown ... 278
- Montgomery County Government ... 42
- Newspapers, Norristown ... 50
- " Pottstown ... 278
- Norristown Borough Government ... 42
- " Business Directory ... 13
- " General " ... 53
- Pottstown Borough Government ... 273
- " Business Directory ... 393
- " General " ... 279
- Saving Funds, &c., Norristown ... 49
- Schools, Norristown ... 43
- " Pottstown ... 273
- Societies, Lodges, &c., Norristown ... 45
- " " " Pottstown ... 275
- Street Directory, Norristown ... 39

APPENDIX

CONTENTS.

- Abrams Directory ... 1
- Ardmore Directory ... 1
- Ashbourne Directory ... 2
- Belfry Directory ... 2
- Bluebell Directory ... 2
- Broad Axe Directory ... 2
- Bryn Mawr Directory ... 2
- Cedars Directory ... 3
- Centre Square Directory ... 3
- Collegeville Directory ... 4
- Colmar Directory ... 6
- Congo Directory ... 6
- Conshohocken Directory ... 6
- Creamery Directory ... 12
- Crooked Hill Directory ... 12
- Davis' Grove Directory ... 13
- Delphi Directory ... 13
- Douglass, see Sassamansville ... 13
- Dreshertown Directory ... 13
- Eagleville Directory ... 13
- East Greenville Directory ... 14
- Edge Hill Directory ... 14
- Eureka Directory ... 14
- Fagleysville Directory ... 15
- Fairview Village Directory ... 15
- Fitzwatertown Directory ... 15
- Fort Washington Directory ... 15
- Franconia Directory ... 16
- Frederick Directory ... 16
- Fruitville Directory ... 16
- Gehman, see Morwood ... 16
- Gilbertsville Directory ... 16
- Grater's Ford Directory ... 17
- Green Lane Directory ... 17
- Gulf Mills Directory ... 17
- Gwynedd Directory ... 17
- Harleysville Directory ... 18
- Hatboro Directory ... 18
- Hatfield Directory ... 19
- Haverford College Directory ... 19
- Hillegass Directory ... 20
- Hooverton Directory ... 20
- Hoppenville Directory ... 20
- Horsham Directory ... 20
- Hoyt Directory ... 21
- Huntingdon Valley Directory ... 21
- Ironbridge Directory ... 21
- Jarrettown Directory ... 22
- Jeffersonville Directory ... 22
- Jenkintown Directory ... 22
- King of Prussia Directory ... 23
- Kulpsville Directory ... 23
- Lansdale Directory ... 24
- Lederachsville Directory ... 25
- Linfield Directory ... 26
- Limerick Directory ... 26
- Lower Merion Directory ... 27
- Lower Providence Directory ... 27
- Lucon Directory ... 28
- Mainland Directory ... 28
- Mont Clare Directory ... 28
- Montgomery Square Directory ... 28
- Morwood Directory ... 28
- Neiffer Directory ... 29
- New Hanover Directory ... 29
- Niantic Directory ... 29
- Norritonville Directory ... 29
- North Wales Directory ... 30
- Oaks Directory ... 31
- Obelisk Directory ... 31
- Ogontz Directory ... 31
- Overbrook Directory ... 31
- Palm Directory ... 32
- Pencoyd Directory ... 32
- Penllyn Directory ... 32
- Pennsburg Directory ... 32

- Perkiomenville Directory ... 33
- Port Kennedy Directory ... 33
- Port Providence Directory ... 34
- Prospectville Directory ... 34
- Providence Square Directory ... 34
- Red Hill Directory ... 34
- Royer's Ford Directory ... 35
- Rudy Directory ... 36
- Sassamansville Directory ... 36
- Schwenksville Directory ... 36
- Shannonville Directory ... 37
- Shoemakertown, see Ogontz ... 37
- Skippack Directory ... 37
- Soudertown Directory ... 38
- Spring House Directory ... 39
- Spring Mount Directory ... 39
- Sumneytown Directory ... 39
- Telford Directory ... 39
- Terwood Directory ... 40
- Three Tuns Directory ... 40
- Trappe, see Collegeville ... 40
- Tyler's Port Directory ... 41
- Weldon Directory ... 41
- West Point Directory ... 41
- White Pine Directory ... 42
- William Penn P. O. ... 42
- Willow Grove Directory ... 42
- Worcester Directory ... 42
- Wynnewood Directory ... 43
- Yerkes Directory ... 43
- Ziegiersville Directory ... 43

INDEX TO ADVERTISEMENTS.

Special Notice is Called to the following Index to Advertisements of

ENTERPRISING BUSINESS FIRMS

Whom we respectfully recommend to public patronage.

- Alderfer H. M., Perkiomen Bridge Hotel ... app. 5
- Ashenfelter & Shuler, druggists ... 281
- Baily Joshua G., coal and lumber ... 58
- Bean David H., Farmers' Hotel ... app. 37
- Beerer Franklin T., conveyancer and insurance broker ... 64
- Beerer H. P., Farmers' Hotel ... front cover
- Billerbeck Bros., Central Hotel and Restaurant ... 67
- Binder W. J., printer and publisher ... 271
- Blackburn Wm. C., Hartranft House ... front cover
- Cassel Samuel, coal, &c ... 83
- Collins Albert S., furniture, &c ... 294
- Daily Pottstown Ledger ... 271
- Daily Times, ltd, Norristown ... 6
- Davidheiser & Bro., brick mfrs ... 4
- Davidheiser & Wiand, contractors, &c. 296
- Dengler H. O., veterinarian ... 4
- DeWitt William H., steam laundry ... 299
- Erb Milton G., bottler ... 304
- Fisher J. Mengle, planing mill ... 355
- Gilbert Jeremiah, undertaker ... 313
- Gross J. W. S., Collegeville Hotel . app. 4
- Harrar Isaac N., real estate ... 134
- Harrison Joseph, Old Reliable Toy House ... 135
- Hartenstine W. K., bottler ... 319
- Hendricks J. K., flour and feed ... 139
- Hendricks John U., Perkiomen Hotel ... app. 38
- Hoffman John E., harnessmkr ... 324
- Kerper Benjamin F., bedding ... 138
- Kneule A. & Son, printers, also publishers The Register .. right top lines
- Koplin William H., hardware ... 4
- Krause George A. & Co., planing mill. 332
- Kriebel William Z., baker and confectioner ... 163
- Lanz Gustave, jeweler ... 164
- Longabough N. H., Madison House .. 337
- Lukens Jacob A., oysters, &c ... 170
- Mack Michael F., milk dairies ... 172
- Mester E. Acker, printer, &c ... 185
- Miller & Griess, flour, feed, &c ... 354
- Mowday David Y., undertaker, also furniture ... 192
- National Bank of Pottstown ... 348
- National Iron Bank of Pottstown ... 349
- Neiman J. M., justice of the peace ... 350
- Norristown Herald ... 5
- Parker A. B., optician ... top lines
- Penna. Railroad ... side lines
- Quillman Benjamin, hardware, &c .. right top lines
- Quillman Philip, groceries, &c ... right centre lines and 3
- Reinert David F., justice of the peace, &c ... 358
- Rennyson William, Daily Times, ltd .. 6
- Roth Adam E., brick mfr ... 362
- Sallade J. D., optician ... 222
- Scheidt Adam, brewer ... 224
- Schmidt Edwin L., druggist ... 366
- Shaner John R., merchant tailor ... 368
- Shenton Henry A., marble works ... 369
- Smith George W., marble works ... 236
- Somiesky Richard, photographer ... 373
- Spatz Daniel, meat market ... 374
- Streeper Daniel H., plumber, &c ... 243
- Stritzinger F. G. & Co., flour, feed, &c. 244
- Swallow H., liquors, &c ... 245
- Swavely Samuel B, M. D., physician, &c ... back cover
- Swinehart William Y., lumber ... 379
- Tyson Jacob, coal, &c ... 252
- Urner O. N., justice of the peace ... 253
- Weber Bros., painting and paper hangers ... front cover
- Wills M. R., printer, also publisher The Herald ... 5
- Wynn John R., leather and findings .. 388
- Yost D. M. & Co., drygoods, &c ... centre lines and 2

STANDARD DIRECTORIES.

OFFICE: 32 North 3d Street, HARRISBURG.

Publisher of Standard + Directories.

Directories of any City or state furnished on application.

OFFICE: 416 Mahantongo St., POTTSVILLE.

'TIS NOT IN MORTALS TO COMMAND SUCCESS, BUT WE'LL DO MORE SEMPRONIUS, WE'LL DESERVE IT. [TRADE MARK.]

OFFICE: 24 East 3d Street, WILLIAMSPORT.

W. H. BOYD, HOME OFFICE: 117 North 6th Street, READING PA.

OFFICE: 102 E. Main Street, NORRISTOWN.

NORRISTOWN CLASSIFIED BUSINESS.

*The names marked thus * are special.*

ARCHITECT.

Acker Zach., 311 Swede

AGRICULTURAL IMPLEMENTS

DeHaven R. R., DeKalb c Washington

AUCTIONEER.

Urner O. N., 415 Swede

BAKERS.

(*See also Confectioners*).

Clarke W. D., 147 W Lafayette
Fischer J. Mrs., 250 E Main
Heigel A., 666 Chain
Hoy Thos., jr., 209 DeKalb

BARBERS.

Anselm Charles, 601 Arch
Bailey H. T., R. R., B'port
Benning L., 13 DeKalb, B'port
Bisbing J. F., 2d, B'port
Carey J. T., 202 DeKalb
Clark F. J., 239 E Main
Daring H. C., 44 E Airy
Dotts L. J., 356 W Main
Dreshman H. C., 201 E Main
Faulkner T. W., 413 Swede
Griffith Alex., 4th bel Depot, B'port
Haas W. H., 329 DeKalb

QUILLMAN carries the LARGEST STOCK and BEST ASSORTMENT. {See Page 3.

Jacobs A., 238 W Main
Kriebel W. Z., 606 W Marshall
Leichthammer A., 324 E Airy
Moers E. Mrs., 631 Corson
Nicolai Charles, DeKalb, B'port
Rudolph A. E., DeKalb c Marshall
Scheirmer Paul, 406 E Main
Schlotterer G., 151 W Main
Shantz A. P., 409 W Marshall
Stahl David, 1014 Willow
Stiles R. B., (est), 54 E Main
Stritzinger L. G., 34 W Main
Thumm C. H., 514 Cherry
Voelkel J. C., 609 DeKalb
Widger G. W., 205 DeKalb
Wilkinson H. G., 422 Arch

BANKS.

Norristown Banks, see page 50.

Tradesmen's National, Fayette and Hector, Conshohocken

Hadley B. V., 349 E Main
Hallowell A., 408 W Main
Heal E., 46 E Chestnut
Herrington R. B., 603 Arch
Huber Henry, 315 Cherry
Jones Wm. B., 216 DeKalb
Murphy Bros., 14 W Main
O'Neil B. F., Hartranft House
Place H. S., 310 W Main
Rogers B. W., 254 E Main
Slanker F. M., 510 W Marshall
Sloan John H., 111 Mill
Stanton S. E., Times bldg
Turner W. R., 421 Walnut
Tyson J. R., 123 E Washington
Waters D. O., 72 E Main
Weidman H., 602 W Marshall

BEDDING.

Kerper B. F., 110 E Main

BLACKSMITHS.

(*See also Wheelwrights*).

Cassel Eli, 348 E Main

SHIP to and from New York and Philad'a, by PA. R. R. Daily FAST FREIGHT Lines.

OPTICAL GOODS of all kinds. A. B. PARKER, Practical Optician, Opera Glasses, Telescopes, &c.

BLACKSMITHS, CONTINUED.

Chislett Joseph, Conshohocken
Custer R., Chain bel Marshall
Davis B. P., Penn c Arch
Hallman E., DeKalb, B'port
Jackson Bros., Blackberry al ab Willow
Jackson T. H., 538 Church
Kenderdine E. E., 4th ab Depot, B'port
Lightkep J. S., 225 W Main
Murphy Wm., DeKalb bel Washington
Myers C. A., 209 E Lafayette
Reeb J. J., rear 212 W Main
Shaeff C., 216 Barbadoes
Sperry J., 207 Green
Ward J., Green, B'port
Yost C. W., 536 Church

BOARDING HOUSES.

Anderson C., 722 George
Baer W. C., 259 W Main
Capstick E., 208 E Washington
Detweiler E. C., 542 Swede
Fredrick M. A., 37 E Main
Glisson A. E., 202 W Main
Griffith A., 417 DeKalb
Hanaway E. C., 706 Chain
Kelly C., 128 E Main
Malatesta B., Front bel Ford, B'port
Painter R. A., 510 Chain
Schwartz L., 604 DeKalb
Sullivan M. C., 116 E Washington
Thomson A., 502 Swede

BOILER MFRS.

Gibbons J., Washington c Markley
Schimpf & Keim, P. R. R. ab Forest

BOOKBINDERS.

Brenan R. V., 64 E Main
Wills M. R., 73 E Main

BOOKSELLERS, &C.

Day G. W., 317 DeKalb

BOOKSELLERS, &C., CONT'D.

Earnshaw C. S. & Son, 17 DeKalb, B'port
Sames T., 87 E Main
Sower F. D., 64 E Main
Stroud H., 37 E Main

BOOT AND SHOE DEALERS AND MAKERS.

Autenreith G. A., 232 W Main
Barron B., Rambo, B'port
Cameron J., 501 Arch
Coleman J., 652 Astor
Daub G. W., 217 E Penn
Davis B. W., 328 DeKalb
Eberwein C. G., 319 Vine
Ferney J. F., 207 DeKalb
Foreman S. L., 513 Norris
Freas W. K., 22 W Main
Freed J. K., 415 W Marshall
Fulmer H. M., 32 W Main
Geiger & Thomas, 74 E Main
Geiger H., 361 E Penn
Glenn L., 1016 Green
Hammond J., 605 Arch
Jacobs J. R., 203 DeKalb
Keisen E. H., 219 E Chestnut
Kelly M., 440 E Main
Kinckiner J., Marshall c Maple al
Kohl J. L., 418 Cherry
Lewis L. L., 325 Moore
Mancuso R., Lafayette ab Ford
McGinley F., 270 E Main
Michael H. G., 115 E Main
Moll X., DeKalb, B'port
Moyer R. Mrs., 42 E Airy
Murr L. P., 516 W Main
Newton J., 12 W Main
Nyce H. L., 6 E Main
Ortt R. K., 125 E Main
Overholtzer S., 6 W Main
Pagel S., 44 E Main
Peters M., 50 E Lafayette
Porter W., jr., 15 DeKalb, B'port
Reedel H., 216 E Spruce

☞For Health and Comfort, Yost's Tailor-Made Corsets excel all others. D. M. Yost & Co., Main and DeKalb.

A General —Line of— HARDWARE at BENJ. QUILLMAN'S, Cor. Main and DeKalb.

BOOT DEALERS, &C., CONT'D.

Reedel J., Lafayette ab Ford
Rittenhouse J. H., 406 W Marshall
Rogers M. E., 128 E Main
Scanlan M., 73 E Lafayette
Schniepp W. F., 12 3d, B'port
Schutt J. F., 166 W Main
Smith M. K., 512 W Marshall
Solly B. F., 326 DeKalb
Truckstress D., jr., 221 Barbadoes
Vetter A., 38 DeKalb, B'port
Wieland J., 513 Stanbridge
Wilson J., 514 W Marshall

BOTTLERS.

Finley J. H., 638 Arch
Kite E. A., jr., Airy c Markley
Scheidt A., Stony Creek ab Marshall

BREWERS.

Cox A. R., (est), 251 W Main
Scheidt A., Stony Creek ab Marshall

BRICK MANUFACTURERS.

Mogee A. Mrs., E Main bel limits
Rapp J. E., Main c Cemetery
Shaffer & Bro., Stanbridge c Elm
Smyth John G., hd Haws av

BROOM MANUFACTURER.

Benner D. L., 204 Mill

CARPENTERS AND BUILDERS.

Charles H. F., 510 Church
Daniels E. M., 927 W Main
Groff J. B., 227 W Airy
Groff S., 204 Markley
Hurst J. A., rear 635 George
Leaver George, 514 Green
Ryan & McDonald, 311 DeKalb
Schneider B. F., Chestnut c Maple al
Shoffner J. K. & W. H., 360 E Marshall

CARPENTERS, &C., CONT'D.

Spencer J. W., 33 E Penn
Sweed E. G., 415 Swede

CARPETS, OIL CLOTHS, &C.

Brendlinger Irwin H., 76–82 E Main
Courduff James, Elm c Forrest, Conshohocken
Yost D. M. & Co., Main c DeKalb

CARPET MFRS. AND WEAVERS

Atkinson William, 400 Cherry
Jones J. S., 639 Stanbridge
Neavel & Linker, Quarry al nr Oak
Rittenhouse B., 658 Chain
Townsend H., Washington bel Mill

CARRIAGE, &C., MFRS.

Bath D. D., Lafayette c Green
Chislett Joseph, Conshohocken
Hart A., Main c Astor
Mauck A., Hartranft House
Ruch A. & Bro., 231 E Penn
Swartz H. H., 214 W Main

CHINA, GLASS, &C.

Quillman Philip, DeKalb bel Main
Scheetz R., 100 W Main
Whiteman I., 423 DeKalb

CIGARMAKERS AND TOBACCONISTS.

Allen H. G., 362 W Main
Bailey A. D., 401 E Main
Bailey Thos., 148 W Main
Bair W. D., DeKalb c Front, B'port
Beard J., jr., 1029 W Airy
Bickel Eli, 170 W Main
Cameron J., 501 Arch
Cameron J., Depot, B'port
Cassel & Custer, 504 W Marshall
Clark G., 347 E Marshall
Clark Will J., 324 Cherry

QUILLMAN wants everybody to SEE his Fine Chinaware Rooms. {See Page 3.

SHIP to and from New York and Philad'a. by PA. R. R. Daily FAST FREIGHT Lines.

CIGARMAKERS, &C., CONT'D.
Clarke W. G., 200 Mill
Collins J., 448 E Washington
Dicio A., Lafayette ab Ford
Fillman E., 115 DeKalb
Fillman & Reiff, 42 E Main
Friedeborn A., 25 E Lafayette
Gresh W. K. & Sons, Marshall c Chain
Hart M. J., 2d, B'port
Huber C., jr., 145 W Main
Jones & Bailey, 14 W Main
Kilpatrick F., 766 George
Kirkbride J. H., 207 E Penn
Kohn S. S., 202 E Main
Kriebel P. R., 242 W Main
Kurtz M. R., Marshall c Barbadoes
Landis S. A., 530 DeKalb
Lee G., jr., 508 E Main
Lougharn W. H., 314 Barbadoes
Lukens J. A., 127 E Main
Lukens W. H., 518 DeKalb
Maginley J. H., 88 E Main
McBride M., 66 Ford, B'port
McCabe P. A., 124 E Main
Monaghan J. J., 223 E Main
Monsert L., 264 E Main
Murphy Bros., 63 E Main
O'Rourke J. E., 154 W Main
Rapine C., Washington bel Swede
Reilley R., 202 Swede
Ritter H. B., 210 DeKalb
Shields K., 200 Swede
Thomas J. K., Main ab Markley
Vile E., Lafayette c Walnut
White K. N., 514 E Main
Whittam M. A., R. R. R., B'port
Young J. W., 213 DeKalb
Yungman Hiram, 315 DeKalb

CIVIL ENGINEERS AND SURVEYORS.
Brendlinger & Nearing, 311 DeKalb
Calhoun A. K., 505 Swede
Corson Alan W., 20 E Penn

CLOTHIERS.
(*See also Merchant Tailors*).
Jacobs H., 56 E Main
Levy A., 142 W Main
Mann Joseph, 134 W Main
McArthur & Yuckman, 236 W Main
Saroffsky I., 115 DeKalb
Shopkovitz I., 246 E Main
Whiteman I., 70 E Main

COAL, WOOD, &C.
Andrews J. W., 4th, B'port
Baily J. G., 3d ab DeKalb, B'port
Cassel Saml., Main c Markley
DeHaven R. R., DeKalb c Washington
Evans B., 824 George
Hendricks J. B., 141 W Main
Kneas W. H., 367 E Airy
Leedom I., Swede c W Lafayette
Mowday W. Y., DeKalb bel Washington
Nocton J. J., Washington c Strawberry al
Pugh S. & J., Conshohocken
Rapp J. E., Washington c Markley
Schall R. T., 201 Mill
Schutt C. B., 170 W Main
Seibert H. W., Main ab Stony Creek
Thomas T. & B., 18 DeKalb, B'port
Tyson J., Marshall c Stony Creek R. R.
Weber I. C., 1056 Powell
Zimmerman J., Lafayette ab Franklin

D. M. YOST & CO. sell more ***Carpets,*** *OIL CLOTHS and SHADES* than all the other stores in town combined.

In the **DAILY REGISTER** Advertisers can reach Town and Country People.

COFFEE ROASTER.
Yocum T., 48 E Lafayette

CONFECTIONERS.
(*See also Bakers*).
Bates W., Depot c 2d. B'port
Benson S. A., 38 E Main
Bergey C., 348 W Main
Bruce D., 126 E Main
Dalton J., Stanbridge opp Asylum
Detwiler M. G., 517 Norris
Dotts J. L., 1036 W Main
Flint I. S., 40 E Chestnut
Gilbert C., 800 Swede
Gotwals S. R., 248 W Main
Jarrett E., 113 E Marshall
Kriebel W. Z., 606 W Marshall
Landis W. H., 634 Arch
Lewis A. S., 47 E Chestnut
Matchner M., 112 W Marshall
Morrison E. J., 31 5th, B'port
Munshower E. L., 423 DeKalb
Murr L. Mrs., 516 W Main
Polte F. W., 86 E Main
Radfern B., Lafayette bel Franklin
Stiles R. B., (est), 54 E Main
Strain M., Depot, B'port
Stritzinger L. G., 34 W Main
Welsh M., DeKalb, B'port
Wilkinson J., 543 Swede

CONVEYANCERS.
Beerer F. T., 411 Swede
Chism Isaac, 20 E Penn
Evans W. A., 407 W Marshall
Kratz H. W., 507 W Main
Thomas G. W. H., 18 DeKalb, B'port

COTTON GOODS MFRS.
See Woolen Goods Mfrs.
Lees J. & S., Washington c Ash, Conshohocken

DENTISTS.
Borneman N. S., 209 Swede
Borneman S. S., 209 Swede
Crankshaw A. Dr., 319 Fayette, Conshohocken
Harry C. H., 107 E Main
Harry E. M., 323 Cherry
Malony B., 1321 DeKalb
Peters J. D., 425 DeKalb
Place B. F., 311 DeKalb
Ramsay F. A., 35 E Main
Tripler W. C., jr., 217 E Elm
Watt J. B., 132 W Main

DRESSMAKERS.
(*See also Milliners*).
Bright E. O., DeKalb, B'port
Byrne K., 251 E Main
Clifford S. A., 402 Cherry
Coats E. L., 21 4th, B'port
Connerton M., 4th, B'port
Faust L., 304 E Marshall
Jenkins M. D., DeKalb, B'port
Johnson A. R., 108 E Main
Kratz E., 722 Chain
Lawless E. A., 5th, B'port
Leonhard A. C., 502 Walnut
Malone L., 105 E Main
Priest S., 201 E Chestnut
Smith M. L., 5th, B'port
States L. W., 31 E Spruce
Swan M. E., Rambo, B'port
Vanskite I., Mrs., 58 E Penn
Wheeler E. M., Grove, B'port
Wilson E. E. Mrs., 548 E Airy

DRUGGISTS.
Baker & Grady, Main c DeKalb
Camm Wm., 330 DeKalb
Greenawald J. S., W Main c Pearl
Hall J. Barclay, 53 E Main
Holstein C. E., 51 DeKalb, B'port
Jacobs T., 213 E Main
Lenhardt O. F., Swede c Airy
Lowenberg J., Airy c Arch

The Most Reliable **TEAS** and **COFFEES** at **QUILLMAN'S.**

SHIP to and from **New York** and **Philad'a** by **PA. R. R.** Daily **FAST FREIGHT Lines.**

EYES thoroughly examined. A. B. PARKER, Graduate Optician. DEFECTIVE VISION corrected with Glasses.

DRUGGISTS, CONTINUED.

Poley F. H., 8 W Main
Reed W. H., Marshall c Astor
Stahler E. A., 3d c DeKalb, B'port
Stahler William, 2 E Main
Tyson A. R., 501 W Marshall
Yeakle A., 600 DeKalb

DRY AND FANCY GOODS.

(*See also Notions*).

Bickel H. N., 419 W Marshall
Blaugrund & Blasbant, 5th, B'port
Brendlinger I. H., 76–82 E Main
Brooks R. & M., 324 DeKalb
DeHaven J. P., 59 E Main
Hendricks A. H., 213 W Main
Kevill M., 158 W Main
Major J. R., 104 E Main
Markley G. D., Broad, Lansdale

BLACK SILKS warranted not to cut. D. M. YOST & CO'S, Main and DeKalb, Norristown.

Oettinger J. & D., 117 E Main
Robison H. H., pike bel Bridge, Collegeville
Sisler J. D., DeKalb, B'port
Whitehead A. & Son, 248 E Main
Wright Comly, 62 E Main
Wright Morgan, 14 E Main
Yost D. M. & Co., Main c DeKalb

DYERS.

Clifford G. W., 402 Cherry
Friedeborn W., Strawberry al nr Main

ELECTRIC LIGHT CO.

Norristown Electric Light and Power Co., 323 Swede

ELEVATOR MFR.

Richards I., 4th, B'port

ENGRAVERS.

Brandt J. H. & Bro., 115 E Main

EXPRESS COMPANIES.

Adams, 61 E Main
McGinnis J., (local), 201 E Lafayette
United States, 77 E Main, also at B'port

FENCE BUILDER.

Jones E., Marshall ab Haws av

FISH, OYSTERS AND TRUCK.

Thompson J. P., 505 W Marshall

FLORISTS.

Cunningham J., Sandy c Fairfield rd
King J. N., 229 W Penn
Metcalf E., Oak ab Arch
Yeager W., Oak bel Treemount av

FLOUR, FEED, GRAIN, &C.

Christie H. N., Greenwood av c Webster, Jenkintown
Fox W. H. R., 617 Kohn
Hendricks J. K., 164 W Main
Hibberd & Brooke, DeKalb nr river bridge, B'port
Jarrett J. Roberts, 311 DeKalb
Landes J. G., 204 DeKalb and 103 E Lafayette
Liebetrau F., Chain bel Marshall
Morgan G. C., 204 W Marshall
Neiman C. S., 12 E Marshall
Nocton J. J., Washington c Strawberry al
Oberholtzer J., 501 Green
Patton R. J., 4th, B'port
Pugh S. & J., Conshohocken
Reiff M. A., 403 E Main
Scheetz J. C., Stony Creek R. R. c Stanbridge
Stritzinger F. G. & Co., ft Mill
Styer & Bro., DeKalb bel Washington

Novelty Heaters and Excelsior Ranges are for sale—only by—BENJ. QUILLMAN, Cor. Main and DeKalb.

FOUNDERS AND MACHINISTS.

(*See also Machinists*).

Newbold R. S. & Son, Washington bel Mill
Swan W. & Son, Depot, B'port

FRUIT.

Johnson S., Main c Mill
Musante A., 90 E Main

FURNITURE.

Axford G., 214 W Main
Block B. E., 203 Swede
Courduff James, Elm c Forrest, Conshohocken
Egolf G., 363 E Main
Geiyer G. W., 341 E Main
Danehower T. H., 201 Swede
Kremer F. C., 247 E Main
McCabe T. J., 225 E Main
Mowday D. Y., 240 and 242 E Main
O'Gorman T., 335 E Main
Ruddach W. A., 30 W Main

Don't leave town without seeing Quillman's Store and Warerooms. {See Page 3.

Walker G., 24 E Lafayette

GAS COMPANY.

Norristown, Montgomery Nat. Bank

GAS WORKS MFRS.

Lowe Mfg. Co., 306 E Main

GENTS' FURNISHING GOODS.

Alker F. J., 107 E Main
Gilbert W. H., 132 W Main
Hoxworth J. R., 57 E Main
Ross L., 26 W Main
Teany W. S., 122 E Main

GROCERS.

Batchelder M., 672 Kohn
Benner S., 501 Cherry
Beyer S. B., 555 Chain
Bickel H. N., 419 W Marshall
Boyer W. B., 201 W Penn
Boyle D. G., Front, B'port
Casper M. J., 656 Corson
Cassel J. K., 358 W Main
Chantry W., 1000 W Airy
Conrad W., 500 W Marshall

GROCERS, CONTINUED.

Craner J., 930 W Airy
Custer H., 900 W Marshall
Cuthbertson W. P., 602 DeKalb
Davis A. S., 217 Stanbridge
Davis A. S., jr., 40 DeKalb, B'port
Davis E., 519 Astor
Davis J. W., 1062 Willow
Davis W. H., 325 DeKalb
Dewees B. F., 931 Green
Dull G. G., 800 George
Ebersole C. S., 46 E Airy
Emery L. F., 500 W Main
Finley Bros., 414 E Main
Finley E. E., 268 E Main
Ford C. F. Mrs., 1226 Green
Fox Henry, Cherry c Penn
Griffith R., DeKalb, B'port
Hague S., Grove, B'port
Harley J. P., Marshall c Astor
Harley E. C., 707 Cherry
Heavner P. D., 700 Marshall
Hendricks A. H., 213 W Main
Hillibrecht A., 1024 Powell
Jervis M. Mrs., 721 George
Johnson W. K., 300 E Marshall
Jones J., 1101 Green
Kilpatrick J., 4th, B'port
Kneas J., 366 Moore
Kulp J. C., 366 E Marshall
Kuntz J., 422 W Airy
Land J., 1211 Powell
Larry L., 30 Mogeetown
Lightfoot B. H., Elm c Willow
Markley G. D., Broad, Lansdale
McDermott J., 102 W Main
Mester E. A., 25 Stanbridge
Mogee A., E Main bel limits
Park & Newitt, 21 DeKalb, B'port
Pifer G. W., Airy c Norris

SHIP to and from New York and Philad'a by PA. R. R. Daily FAST FREIGHT Lines.

GROCERS, CONTINUED.

Proctor E. Mrs., 510 E Main
Quay John J., 428 Arch
Quillman Philip, DeKalb bel Main
Rawn J. S., 226 W Main
Redington T. B. & Son, DeKalb bel 5th, B'port
Richard E. G., 240 W Main
Roberts A. E., 1600 DeKalb
Roberts G. W., DeKalb c Jacoby
Roebuck J., 21 Swede
Roebuck S. Mrs., 800 Arch
Rotzell H. S., 132 W Marshall
Rotzell J. J., 501 Barbadoes
Sanville H., (green), 14 2d, B'port
Scheetz Bros., 60 E Main
Scheetz R., (wholesale), 100 W Main
Shottin J., 50 E Oak
Shupe S. D., 237 E Wood

HARDWARE.

Elston H. E., 149 W Main
Koplin W. H., 25 E Main
Neiman G. F., 503 W Marshall
Quillman B., Main c DeKalb

HARNESSMAKERS.

Alker H. J., 221 E Main
Baker T. J., 75 E Main
Benner W. C., 333 DeKalb
Fulton H., 113 E Main
Huber C., 145 W Main
Long F. M., 160 W Main
Schell J. K., 510 W Marshall

HATS, CAPS AND FURS.

Bunting W. A., 52 E Main
Seigel S. R. T., 103 DeKalb
Sullivan H. L., 84 E Main
Tracey J. J., 146 W Main

HAT PRESSER.

Alker Henry, 113 E Main

D. M. YOST & CO. sell Standard Makes of HENRIETTAS ten per cent. less than other houses.

Sites T. C., 542 Swede
Smith H. C., 601 Cherry
Snyder J. C. & Son, 404 E Main
Spare J. K., Swede c Chestnut
Steinbright J., Chain c Oak
Stone J. B., 1091 Powell
Summers William & Son, Fayette c Elm, Conshohocken
Turner S. Mrs., 249 E Main
Wafer R., 119 DeKalb
Wiedinmyer E., 801 George
White J. H., 360 E Main
Whitehead A. & Son, 248 E Main
Wilson A., 16 W Elm
Winterbottom J., Grove, B'port
Wismer D. S., 567 Stanbridge

GUNSMITH.

Briggs M. L. Mrs., 144 W Main

HIDES AND TALLOW.

Kite J. P., Stony Creek R. R. ab George
Long S. J., 249 W Lafayette
Rockey L., Main c Ford

HOSIERY MANUFACTURERS.

Butz W. D., Quarry al bel Oak
Keystone Hosiery Co., Oak c Corson
Norristown Hosiery Co., 100 E Main
Rambo & Regar, Moore c Walnut
Yost D. M. & Co., Main c DeKalb

HOTELS.

(*See also Restaurants, also Saloons*).

American House, N. B. Keely, propr, East Greenville
Baker Cyrus, Taylor House, 221 DeKalb
Bedlow John J., 277 E Main

THE REGISTER is the Only Democratic Daily Paper in the County.

HOTELS, CONTINUED.

Central Hotel and Restaurant, Billerbeck Bros., 200 E Main
Collegeville, J. W. S. Gross, propr, Collegeville
Exchange, W. A. Boucot, 101 [Mill
Farmers', D. H. Bean, propr, Schwenksville
Farmers', H. P. Beerer, W Main c Barbadoes
Franklin House, J. D. Armitage, 159 W Lafayette
French Roof, A. G. Tyson, 18 W Main
Germania, C. Wagner, 255 and 257 E Main
Gilbert H. M., DeKalb c 2d, B'port
Hartranft House, Wm. C. Blackburn, 245 W Main
Kehoe Thos., DeKalb c Washington

HOTELS, CONTINUED.

Sheridan Thomas, 101 DeKalb
St. Clair House, M. Burgauer, Elm c Harry, Conshohocken
Stemple L. A., Ridge rd nr limits
Tyson J. G., Airy c DeKalb
Ward James, Elm bel Poplar, Conshohocken
Washington, J. F. Dillon, 26 Front, B'port
West End, L. Thomas, jr., Main c Markley
Western, I. S. Yeakle, 418 W Marshall

ICE DEALERS.

Consumers' Ice Co., 309 Swede
Earnest Bros., 166½ W Main
Hiltner E. L., Franklin av c Washington
Klair & Hendricks, 164 W Main

Choicest GROCERIES of Best Quality at QUILLMAN'S.

Lamb, J. B. Smoyer, propr, Trappe
Market House, M. J. Schultz, Marshall c DeKalb
McClellan House, J. Ferry, Swede c Washington
Montgomery House, 32 E Main
Murphy Jno. J., propr Friendship House, 4th c Grove, B'port
Norris City, J. Bradley, 235 E Main
O'Donnell Terrence, Maple c 7th av, Conshohocken
Perkiomen, J. U. Hendricks, propr, Schwenksville
Perkiomen Bridge Hotel, H. M. Alderfer, turnpike, Collegeville
Rambo House, Swede c Penn
Schuylkill Valley, H. Arnoldy, 444 E Main

Vaughan David, 1100 W Main

INSURANCE.

Beerer F. T., 611 Swede
Brown, Cloud & Johnson, 309 Swede
Burton Wm., 141 W Main
Coleman H. C., 320 DeKalb
Corson & Wainwright, 1022 Powell
Dettre A., 55 E Main
Economy Mutual Fire Insurance Co., 18 E Penn
Fenton W. D., 106 E Main
Hallman & Egbert, 323 Swede
Hatton L. G., Main c Swede
Holmes C. W., 115 W Main
Kerper B. F., 110 E Main
Mutual Fire Ins. Co., 506 Swede
Mutual Life Ins. Co., of N. Y., Robert Holmes, agt, Reading, Pa.
Raby D. Z., 246 W Main

SHIP to and from New York and Philad'a. by PA. R. R. Daily FAST FREIGHT Lines.

SPECTACLES and EYEGLASSES. A. B. PARKER, Optician, Quality and Fit guaranteed.

INSURANCE, CONTINUED.

Richardson A. & Co., 616 W Marshall
Roebuck G., 315 Swede
Thomas G. W. H., 18 DeKalb, B'port
Union Mutual Fire and Storm Ins. Co., 407 Swede

IRON MANUFACTURERS.

Lucinda Furnace Co, Washington c Markley
McHose Isaac & Sons, ft Barbadoes
Norristown Steel Co., 415 Swede
Stony Creek Iron Co., Markley c Washington
Wood Alan Co., Washington from Ash to Poplar, Conshohocken

JUNK DEALERS.

Coe W., 603 Cherry
Daring P., 327 E Penn
Davies E., 204 Franklin
Schall D., Mill c Lafayette

JUSTICES OF THE PEACE.

Corson A. W., 20 E Penn
Corson H., 1022 Powell
Evans W. A., 407 W Marshall
Farrington J. B., 674 George
Slingluff J., 9 E Airy
Snyder J. C., 404 E Main
Thomas G. W. H., 18 DeKalb, B'port
Urner O. N., 415 Swede

LAUNDRIES.

Lee Shong, 123 E Main
Lee Yot, 326 Cherry
Quong Laon, 311 DeKalb
Wang Wo, 138 W Main
Wing Laon, 153 W Main

LAWYERS.

Acker E. L., Main c Swede
Bean T. W., 415 Swede
Bickel John W., 311 Swede
Boyd James, 33 E Main

LAWYERS, CONTINUED.

Boyer Henry C., 327 Swede
Brown H. R., 509 Swede
Brownback H. M., 8 E Airy
Brunner H. U., 9 E Airy
Bush G. W., 343 E Marshall
Chain B. E., 509 Swede
Chain B. P., 509 Swede
Childs & Evans, 505½ Swede
Chism Isaac, 20 Penn
Clift Wm. M., 509 Swede
Corson G. N., 519 Swede
Dannehower W. F., 7 E Airy
Dettra J. M., 323 Swede
Dickinson H. B., 401 Swede
Dickinson W. M., 401 Swede
Egbert E. D., 323 Swede
Finley C. V., 717 W Lafayette
Fornance Jos, 2 W Penn
Fox G. R. & Son, 321 Swede
Freedley H., jr., 509 Swede
Garber H. B., 517 Swede
Gotwalts J. V., 323 Swede
Hallman & Place, 323 Swede
Hobson & Hendricks, 311 DeKalb
Holland J. B., 323 Swede
Hoover G. G., 506 Swede
Hunsicker C., 509 Swede
Jenkins J. P. H., 508 Swede
Jennings W. S., 6 E Airy
Kane E. F., 509 Swede
Knipe I. P., 5 E Airy
Kratz C. T., 309 Swede
Larzelere & Gibson, 320 DeKalb
Long E. E., 415 Swede
Longaker A. E., 507 Swede
March F., 8 E Airy
Money S., jr., 13 E Airy
Rennyson William, Times bldg, Main c Swede
Rogers D. O., 501 Swede
Rogers G. W., 501 Swede
Schrack J. W., 12 E Airy
Shaw W. M., 320 DeKalb

Largest *DRY GOODS and CARPET HOUSE* in MONTGOMERY COUNTY. D. M. YOST & CO., Main and DeKalb, Norristown.

BENJ. QUILLMAN'S TINWARE is all made in his own Shops, Cor. Main and DeKalb.

LAWYERS, CONTINUED.

Sheive C. S., jr., 311 DeKalb
Slough E. F., 411 Swede
Solly W. F., 323 Swede
Stevens Henry A., 315 Swede
Stinson C. Henry, 317 Swede
Stinson Charles H., 317 Swede
Strassburger J. A., Swede c Penn
Styer F., 507 Swede
Tyson N. D., 323 Swede
Wanger I. P., 5 E Airy

LAYER OUT OF THE DEAD.

Boyer M. A., 1066 Powell
Zimmerman M. A., 203 E Marshall

LEATHER AND FINDINGS.

Geiger & Thomas, 74 E Main
Solly B. F., 326 DeKalb

LIVERY, &C., STABLES.

Cahill J. A., Main c Ford
Cassel J. U., 127 W Penn
Gilbert S., 40 E Penn
Hallman H. T., 556 Chain
Jarrett J. H., Willow bel Jacoby
Perry J. & Son, Mill bel Lafayette
Wilson J. H., 113 DeKalb
Yost Peter W., 528 Church

LUMBER.

Baily J. G., 3d ab DeKalb, B'port
Bodey & Livingston, Main c Water
Bolton's Sons, Main ab Stony Creek
Guest, Grater & Co., Airy c Arch
Marsh I. F. & Son, 4th, B'port
Shearer A. K., 2d c Lumber, North Wales
Wentz H. C., 227 W Main

MACHINISTS.

(*See also Founders*).

Burgess W. S., 207 Green

MACHINISTS, CONTINUED.

Rittenhouse C. & Sons, 327 E Main
Rittenhouse W. H., rear 346 W Main

MARBLE AND GRANITE WORKERS.

Henniss J. H., 227 W Airy
Smith G. W., 534 DeKalb
Sullivan W. M., 127 W Main

MEAT MARKETS.

Bean W. E., 156 W Main
Beener C., 131 W Penn
Beener J., 320 E Airy
Eckert E., 321 E Penn
Fennell M., 369 E Main
Fisher J. B., DeKalb, B'port
Hengen B., 217 E Main
Johnson C., 2d, B'port
Keck G. W., 24 Front, B'port
Metzger J. C., Kohn ab Elm
Norristown Beef Co., Lafayette nr Barbadoes
Reeme J. J., 708 Chain
Shronk F., 402 Moore
Zollers V., 914 Jackson

MERCHANT TAILORS.

(*See also Clothiers*).

Berndt A. J., 245 E Main
Cohen H. C., 12 E Main
DeGour & Lewis, 210 Swede
Godshalk W. T., 111 E Main
Green C. E., 137 W Main
Kautz J., 253 E Main
Larson M., 238 E Main
Mitchell D., 18 E Main
Moyer A. L., 218 DeKalb
Pagel Henry, 46 E Main
Wetzel H. & Co, 66 E Main

MILK DAIRIES.

Kuntz John, 422 W Airy
Mack Michael F., box 398, P. O. and 611 Maple al

MILLER.

(*See also Flour and Feed*).

Brown B., Walnut c Brown

It Costs Nothing and Pays Well to Inspect Quillman's Display. {See Page 3.

SHIP to and from New York and Philad'a by PA. R. R. Daily FAST FREIGHT Lines.

—"To find a name you must know how to spell it."—

MILLINERS.
Alker C. Mrs., 215 E Main
Hart S. A., 224 W Main
Hill S. Mrs., 256 E Main
Large M. L., 604 W Marshall
McDermott B., 8 E Main
McDermott M., 106 W Main
Miller K. Mrs., 112 E Main
Rylands S., 319 DeKalb
Streeper S. J., 136 W Main
Worman S. C., 50 E Main

MUSIC TEACHERS.
Benner C. M. Mrs., 1120 Spruce
March J., 701 Cherry
Rittenhouse H. A., 514 Stanbridge

NAIL MANUFACTURER.
Pickering R. S., Ann c Markley

NEWSDEALER.
Wambold Oliver, 69 E Main

NOTIONS, CONTINUED.
Frick K. L. Mrs., 24 E Chestnut
Halloway W. R., Times bldg
Heany A. S., 611 W Marshall
Jones Bros., 350 W Main
Madden F. M. Mrs., 106 E Washington
McFadden S. Mrs., 758 George
Mitton J., Front, B'port
Moore E. Mrs., 152 W Main
Priest H. E., 417 DeKalb
Ross J. W., DeKalb, B'port
Shea M. J. Mrs., 139 W Lafayette
Stephenson H., 108 E Main
Trites A. P., DeKalb, B'port
Wade Elizabeth, 4th c Holstein, B'port
Walti R., 414 Arch
Winpenny E. Mrs., 251 E Main
Wolper W. H., 46 E Oak

CLOTHS and CASSIMERES at YOST & CO'S For MEN and BOYS, is the most complete in town. {Managed by WM. BEAN.

NEWSPAPERS.
Norristown Newspapers, see page 50.
North Wales Record, W. H. Johnson, editor, North Wales
Royersford Tribune, Bayley & Shomo, editors and publishers, Main, Royersford
Schwenksville Item, J. H. Bardman, editor and propr, Schwenksville

NOTARIES PUBLIC.
(*See also Lawyers*).
Chain B. P., 509 Swede
Gibson M. M., 320 DeKalb
Slough E. F., 411 Swede
Styer F., 507 Swede

NOTIONS.
(*See also Drygoods*).
Beyer J. C., 38 E Oak
Bickings F., 522 DeKalb
Coe G. H., 222 W Main
Espenship S. J., 500 Walnut

Yost D. M. & Co., Main c DeKalb

OIL CLOTHS.
(*See also Carpets, &c.*)
*Yost D. M. & Co., Main c DeKalb

OIL REFINERS.
Acme Oil Co., 4th, B'port
Montgomery Oil Co., Main c Ford
Potts & Co., 4th, B'port

OPTICIANS.
Parker A. B., 217 DeKalb
Sallade J. D., 16 E Main

OYSTERS, &C.
(*See also Fish, Oysters, &c.*)
Lukens J. A., 127 E Main

PAINTERS.
Baird & Mills, 208 Swede
Bechtel A. B., 4th, B'port
Croll & Evans, 310 Barbadoes
Friedeborn G. A., 27 E Lafayette

THE DAILY REGISTER has the LARGEST Country CIRCULATION.

PAINTERS, CONTINUED.
Lyle F. B., DeKalb, B'port
McCracken C. F., 252 E Main
McVaugh M. H., 79 E Main
Ortlip W. H., Main c Cherry
Perry R. W., 520 DeKalb
Weber Bros., 125 W Main

PAPERHANGERS.
(*See also Wall Papers*).
Long J. H., 244 W Main
Long W. S., 28 W Main
Lysinger G. A., 46 E Marshall
Weber Bros., 125 W Main

PAPER MANUFACTURERS.
Ide & Haverstick Co., Merion, B'port
McInnes H., Front, B'port

PATENT MEDICINES.
(*See also Druggists*).
Dill W. W., Stanbridge c Marshall

PHYSICIANS, CONTINUED.
Knipe J. O., 528 Swede
Mann C. H., DeKalb, B'port
Moore M. W., 529 Swede
Preston M., 21 E Penn
Read L. W., 207 E Main
Richards E. E., 606 Swede
Richardson M., 527 Swede
Still H., 409 Cherry
Trumbower L. T., 724 W Marshall
Umstad J. R., 405 W Marshall
Weber C. Z., 15 E Airy
Weaver J. D., 609 Swede
Weaver J. K., 612 DeKalb
Whitcomb H. H., 622 DeKalb
Wiley S. N., 613 DeKalb
Wilson D. A., 14 W Elm

PIANOS, ORGANS, &C.
Ball E. Mrs., 322 DeKalb

PLANING MILLS.
(*See also Lumber*).
Bodey & Livingston, Main c Water

Plain and Fancy Glassware at QUILLMAN'S Odd Fellows' Hall Grocery. SEE PAGE 3.

PHOTOGRAPHERS.
Cochran & Wilson, 234 W Main
Cope S. H., 81 E Main
Day G. W., 317 DeKalb
Fisher S. R., 72 E Main
Lenzi G. A., 10 E Main
Saurman T. M., 508 Green

PHRENOLOGIST.
Hare G., 25 E Washington

PHYSICIANS.
Bradley C., 302 E Main
Bunting H. M., 521 Swede
Corson E. M., 118 E Main
Drake H. H., 412 DeKalb
Eisenberg P. Y., 221 W Main
Furey E. M., 617 Swede
Gerhard E. F., 509 W Marshall
Johnson B. K., 714 W Marshall
Johnson E. N., 18 W Airy
Knipe J. C., 528 Swede

Bolton's Sons, Main ab Stony Creek
Guest, Grater & Co., Main c Arch

PLUMBERS, GAS AND STEAM FITTERS.
Boyer H. Z., 130 E Main
Cowden & Zimmerman, 316 DeKalb
Frantz & Moore, 81 E Main
Linck E. H., 633 Cherry
Streeper D. H., 150 W Main
Streeper & Hutchison, 143 W Main

PORK PACKER.
March A. H., Front, B'port

POTTERS.
Keller Bros., 400 W Main

PRINTERS.
Brandt J. H. & Bro., 115 E Main

SHIP to and from New York and Philad'a by PA. R. R. Daily FAST FREIGHT Lines.

Graduate of New York SCHOOL OF OPTICS. A. B. PARKER, 217 DeKalb St. Graduate of Philada. COLLEGE OF OPTICS.

PRINTERS, CONTINUED.

Daily Times, ltd, Main c Swede
Helfenstein S. B., Main c Cherry
Kneule A. & Son, 9 W Main
Mester E. A., 25 Stanbridge
Schuylkill Valley Sentinel and Montgomery Co. Post, 248 W Main
Wills Morgan R., 73 E Main

PRODUCE.

Cassel W. K., 147 W Main
Kinsey J. F., 5th, B'port
Lewis & Bro., DeKalb c Marshall
Moore W., 274 E Main
Umstead & Parvin, 520 Green

REAL ESTATE AGENTS, &C.

Brown, Cloud & Johnson, 309 Swede
Corson J. J., 33 W Main
Corson & Wainwright, 1022 Powell
Derr John J., 554 Stanbridge
Dettre Ambrose, 55 E Main
Hallman & Egbert, 323 Swede
Harrar I. N., 320 DeKalb
Holmes C. W., 115 W Main
Richardson A. & Co., 616 W Marshall
Stahlnecker & Yost, 6 W Penn
Thomas G. W. H., 18 DeKalb, B'port
Wright J. J. & Son, 48 E Airy

ROLLING MILLS.

Hooven J., Washington c Barbadoes
Norristown Steel Co., 415 Swede

SALOONS.

(*See also Hotels, also Restaurants*).

Armitage J. D., 159 and 161 W Lafayette
Ball A. Mrs, 550 E Main
Carnathan D., 243 E Main
Carrigan J. H., Ford c Lafayette
Ganser J. M., Depot, B'port
Gehringer J., 307 E Lafayette
Kehoe O., 118 Swede
Kehoe T., 100 DeKalb
Kelly T. A., 313 E Penn
McDermott P., 204 Swede
Troup J. G., 4 E Main

D. M. YOST & CO., Manufrs. —of— Awnings and Tents. All Styles of Stripes —on hand.—

RESTAURANTS.

(*See also Hotels, also Saloons*).

Blaess P., Washington bel Swede
Finley W. A., DeKalb, B'port
Gehringer J., 307 E Lafayette
Hartranft D. B., 201 DeKalb,
Long H. B., 309-313 Swede
Ward J. C., 241 E Main
Ward R. K. Mrs., 36 E Main

SAW FILER.

Gray E., 123 W Main

SEWING MACHINES.

Freeman M. S., 16 E Main
Helffenstein E. B., Main c Cherry
Singer Mfg. Co., 331 DeKalb

SHIRT MFRS.

Hathaway J. C., George nr Marshall
Smith C. L. Mfg. Co., Corson ab Marshall
Tyson & Bro., DeKalb bel Marshall

SLATERS.

Geyer A. M., 619 Kohn
Phillips J. H., 765 Astor
Smith A., 623 Stanbridge

STEAM HEATERS AND RADIATORS.

Globe Steam Heat Co., North Wales

BENJ. QUILLMAN, Main, Cor. DeKalb, is the manufacturers' agent for all the leading Heaters, Stoves and Ranges.

STENOGRAPHER.

Clift W. M., 509 Swede

STOCKING MFR.

See Hosiery.

STONE, LIME AND SAND.

(*See also Lime, &c.*)

Derr J. J., 554 Stanbridge

STOVES AND TINWARE.

Boyer J. F., 130 E Main
Keisen O., 528 DeKalb
Koplin W. H., 25 E Main
Landis I., Marshall c R. R.
Neiman D. H., DeKalb, B'port
Quillman B., Main c DeKalb
Wilson F. W., 215 W Main

TACK MANUFACTURERS.

Globe Tack Works, P. R. R. ab Forest
Penna. Tack Works, Markley c Airy

TAILORS.

(*See also Merchant Tailors*).

Ackerman R., 337 E Main
Ganser C., 532 Cherry
Oettinger P., 106 E Main
Thiele William, 328 E Airy
Young D., 379 E Lafayette

TEAS, COFFEE AND SPICES.

(*See also Grocers*).

Burke J. F., 121 E Main
Magee D. I., 142 W Main
Norristown Spice Co., 354 W Main
Poinsett H. S., 10 W Main

TELEGRAPH COMPANIES.

Postal Telegraph and Cable Co., 73 E Main
Western Union, also Phila., Rdg. and Pottsville, 77 E Main

TELEPHONE COMPANY.

Delaware and Atlantic, 52 E Main

TINSMITHS.

(*See also Stoves, &c.*)

Neiman G. F., 503 W Marshall
Seidel G. A., 619 Stanbridge
Wilson F. W., 215 W Main

TOBACCONISTS.

See Cigars, &c.

TOYS, &C.

Harrison J., 215 DeKalb

TRUST COMPANIES.

Albertson Trust and Safe Deposit Co., 1 W Main
Montgomery Ins., Trust and Safe Deposit Co., Montgomery Nat. Bank bldg
Norristown Title, Trust and Safe Deposit Co., Main c DeKalb

UNDERTAKERS.

Ferry John J., 545 E Main
Mowday D. Y., 240 E Main
O'Gorman Timothy, 335 E Main
Ruddach G. W., 30 W Main
Ruddach W. A., 30 W Main
Smith C. Y., 157 W Main

UPHOLSTERER.

Kirk M. N., 12 E Marshall

VARIETIES.

(*See also Notions, also Drygoods*).

Bean A. G. R., 24 W Main
Bean L. S., 324 E Oak
Bitting S., 517 Arch
Brennan J. R., 161 W Main
Carroll J., 110 E Washington
Heaton G., 661 Sandy, 417 Walnut
Heaton William, 637 Sandy
Kane M. E. Mrs., 14 E Lafayette
Mack J. M. Mrs., 1056 Willow

Artistic POTTERY and CHINAWARE at QUILLMAN'S Odd Fellows' Hall Grocery. SEE PAGE 3.

SHIP to and from New York and Philad'a, by PA. R. R. Daily FAST FREIGHT Lines.

VETERINARY SURGEONS.

Dengler H. O., Hartranft House
Price S. H., 541 Chain
Rayner H. B., 300 E Main

WALL PAPER AND PAPER HANGINGS.

(*See also Paper Hangers*).

Brower C. S., 509 W Marshall
McVaugh M. H., 79 E Main
Perry R. W., 520 DeKalb
Weber Bros., 125 W Main

WASHER MANUFACTURERS.

Hooven A. & Co., Oak c Corson

WATCHMAKERS AND JEWELERS.

Adle T. S., 109 E Main
Alker G. H., 219 E Main
Bickings L. L., 34 E Main
Cassel & Rhoads, 40 E Main
Hagy B. F., 403 Swede
Kohler C. & Co., 425 DeKalb
Lanz G., 211 DeKalb
Parker A. B., 217 DeKalb
Righter F. B., 27 Fayette, Conshohocken
Sallade J. D., 16 E Main
Schoenian A. O., 409 Walnut
Walton H., 512 W Marshall

WATER COMPANY.

Norristown Ins. and Water Co., Montg'y Nat. Bank

WHEELWRIGHTS.

(*See also Blacksmiths, also Carriagemakers*).

Keiger C., jr., DeKalb, B'port
Reed A. S., 348 E Main

WINDOW SHADES AND ROLLERS.

*Yost D. M. & Co., Main c DeKalb

WINES AND LIQUORS.

(*See also Saloons*).

Curren P., 408 E Main
McGrath P., 206 DeKalb
McWilliams A. P., Front, B'port
Swallow H., 200 W Main

WOODENWARE.

Browne G. W., 328 Cherry

WOOLEN AND COTTON GOODS MANUFACTURERS.

Brown J. M. & Co., 419 Barbadoes, also DeKalb bel Washington
Barber E. L., Front, B'port
Lees J. & Sons, 4th, B'port
Norristown Woolen Co., 330 E Main
Scatchard H. F., Violet c Basin
Simpson W. & Sons, Swede nr River
Smith I. W., 3d, B'port
Watt W. & Son, Buttonwood nr River
Worrall & Taylor, Front, B'port

D. M. Yost & Co. CUT Floor Oil Cloths ANY DESIRED WIDTH.

[TRADE MARK.]

W. H. BOYD,
PUBLISHER OF
Standard -:- Directories,
1411 Perkiomen Avenue,
READING, PA.

SHIP to and from New York and Philad'a, by PA. R. R. Daily FAST FREIGHT Lines.

NORRISTOWN STREET GUIDE.

Ann, from 411 Cherry west to Markley, 1st and 2d wards.
Arch, from 300 East Main north to limits, 4th, 5th, 8th and 9th wards.
Astor, north from 363 West Main to Stony Creek R. R. ab Markley, 1st and 6th wards.
Barbadoes, from the river north to 200 West Marshall, 1st and 2d wards.
Beach, from Markley west to Stony Creek ab Elm, 6th ward.
Blackberry alley, west from 612 Willow to limits, unopened from Church to Corson and from Kohn to Haws avenue, 1st, 3d, 7th and 10th wards.
Buttonwood, north from the river to the Asylum ab Noble, 6th and 10th wards.
Cemetery avenue, north from Montgomery Cemetery to West Main ab Hamilton, 10th ward.

QUILLMAN carries the LARGEST STOCK and BEST ASSORTMENT. {See Page 3.

Chain, north from the river to Stony Creek R. R. ab Astor, 1st, 6th and 7th wards.
Cherry, from 100 West Washington north to West Spruce, 1st, 2d and 6th wards.
Chester, north from the river to East Main, 5th ward.
Church, from 13 East Airy north to 17 East Oak, 3d ward.
Corson, north from West Airy to West Oak ab Markley, 1st ward.
DeKalb, north from the river to limits, 3d, 4th and 8th wards.
East Airy, from 500 Swede east to Sandy, 3d, 4th and 5th wards.
East Basin, from 1200 Powell east to New Hope avenue, 6th, 8th and 9th wards.
East Brown, from 1600 Swede to Walnut, 6th, 8th and 9th wards.
East Chestnut, from 700 Swede east to Violet, 3d, 4th and 9th wards.
East Elm, from 1000 Swede east to Thomas. Unopened from Arch to Violet. 3d, 4th, 6th, 8th and 9th wards.
East Fornance, from 1400 Powell to Arch, 6th, 8th and 9th wards.
East Freedley, from 1500 Swede, east to Arch, 6th and 8th wards.
East Jacoby, from 900 Swede east to Smith, 3d, 4th and 9th wards.
East Lafayette, from 200 Swede east to limits, 3d, 4th and 5th

OPTICAL GOODS of all kinds. A. B. PARKER, Practical Optician, Opera Glasses, Telescopes, &c.

East Main, from 300 Swede east to limits, 3d, 4th and 5th wards. [wards.
East Marshall, from 600 Swede east to Sandy, 3d, 4th and 9th
East Oak, from 800 Swede east to New Hope avenue, 3d, 4th and 9th wards. [wards.
East Penn, from 400 Swede east to Walnut, 3d, 4th and 5th
East Spruce, from 1100 Swede east to Arch, 6th and 8th wards.
East Washington, from 100 Swede east to limits, 3d, 4th and 5th wards.
East Wood, from 1300 Powell east to Arch, 6th and 8th wards.
Evans alley, north from Jackson to West Washington ab Stanbridge, 10th ward.
Fairfield road, south from Sandy to East Main, 5th ward.
Ford, first street east of Franklin, from river north to East Main, 5th ward.
Forest, north from Montgomery Cemetery to limits ab Cemetery avenue, 6th and 10th wards.
Franklin, first street east of Walnut, from 444 East Main south to river, 5th ward.
Franklin avenue, north from P. R. R. to West Main ab Chain, 7th and 10th wards.
George, north from 515 West Main to Stony Creek R. R. ab Chain, 6th and 7th wards.

☞For Health and Comfort, Yost's Tailor-Made Corsets excel all others. D. M. Yost & Co., Main and DeKalb.

Green, from the river north to limits, 4th and 8th wards.
Hamilton, north from the river to West Main ab Buttonwood, 10th ward.
Harper's alley, from 11 Swede west to Hooven's Mill, 2d ward.
Haws avenue, north from 811 West Main to Elm ab Kohn (a continuation of Franklin avenue), 6th and 7th wards.
High, from 600 East Main north to Basin, 5th and 9th wards.
Hurst alley, north from West Airy to West Marshall ab Noble, 10th ward.
Jackson, west from Stanbridge to Noble, 10th ward.
Knox, north from West Lafayette to West Main ab Franklin avenue, 10th ward. [6th and 7th wards.
Kohn, north from West Airy to Stony Creek R. R. ab George,
Lafayette avenue, south from 14 West Lafayette, 2d ward.
Locust, north from Basin to 36 West Wood, 6th ward.
Maple alley, from 17 West Airy north to Elm, 2d ward.
Markley, from the river north to West Airy, 1st ward.
Mill, from the river north to 224 East Main, 4th ward.
Minor, from 821 Green east to Arch, 4th ward.
Moore, from Arch east to Sandy, 5th and 9th wards.
New Hope avenue, from Oak north to Basin, 9th ward.
Noble, north from Jackson to West Oak ab Stanbridge, 10th ward.

A General —Line of— HARDWARE at BENJ. QUILLMAN'S, Cor. Main and DeKalb.

Norris, from 127 West Airy north to Marshall, 2d ward.
Old Arch road, from Elm north to limits, 9th ward.
Park Row, north from Elm to Beach, between Cherry and Markley, 6th ward.
Pearl, north from West Lafayette to West Main ab Markley, 1st ward.
Poplar, from Green east to Arch, 8th ward.
Powell, from 1000 East Elm north to limits, 6th ward.
Quarry alley, from East Chestnut north to Oak, 4th ward.
Roberts, from 1700 Powell east to DeKalb, 6th and 8th wards.
Sandy, from 405 Walnut east to limits, 5th and 9th wards.
Smith, from 328 East Oak north to Jacoby, 9th ward.
Stanbridge, north from Jackson to limits ab Franklin avenue, 6th and 10th wards.
Sterigere, west from Markley to limits, 6th ward.
Summit, from Green east to Arch ab Freedley, 8th ward.
Swede, from the river north to limits, 2d, 3d and 6th wards.
Thomas, from Oak north to Basin, 9th ward.
Treemount avenue, from Sandy north to Basin, 5th and 9th wards.
Violet, from Sandy north to Basin, 5th and 9th wards.
Walnut, from the river north to East Oak, 5th and 9th wards.
Water, from Mill west to Green bel Washington, 4th ward.

QUILLMAN wants everybody to SEE his Fine Chinaware Rooms. {See Page 3.

West Airy, from 500 Swede west to Buttonwood, 1st, 2d, 7th and 10th wards.
West Basin, from 1200 Powell west to Swede, 6th ward.
West Brown, from 1601 Swede west to Stanbridge, 6th ward.
West Chestnut, from 700 Swede west to Scheidt's Brewery, 2d ward.
West Elm, from 1000 Swede west to Stanbridge, 1st, 2d, 3d, 6th, 7th and 10th wards.
West Fornance, from 1401 Powell west to Swede, 6th ward.
West Lafayette, west from 200 Swede to Noble. Unopened from Markley to Franklin avenue. 1st, 2d, 7th and 10th wards. [10th wards.
West Main, from 300 Swede west to limits, 1st, 2d, 7th and
West Marshall, from 600 Swede west to limits, 1st, 2d, 7th and 10th wards. [10th wards.
West Oak, from 800 Swede west to Stanbridge, 1st, 2d, 7th and
West Penn, from 400 Swede west to Markley, 1st and 2d wards.
West Washington, west from 100 Swede to Buttonwood. Unopened from Markley to Franklin avenue. 1st, 2d, 7th and 10th wards.
West Wood, from 1300 Powell west to Swede, 6th ward.
Willow, from 45 East Marshall north to limits. Unopened from Oak to Elm. 3d, 6th and 8th wards.

SHIP to and from New York and Philad'a, by PA. R. R. Daily FAST FREIGHT Lines.

—"*To find a name you must know how to spell it.*"—

Montgomery County Government.

MONTGOMERY COUNTY OFFICERS.

President Judge—Aaron S. Swartz.
Additional Law Judge—Henry K. Weand.
District Attorney—Henry M. Brownback.
Prothonotary—George Scheetz.
Register—Joseph W. Hunter.
Sheriff—Clinton Rorer.
Deputy Sheriffs—Jonathan M. Hart, Amos S. Blake.
Coroner—Harry B. Long.
Recorder—Benjamin Thomas.
Clerk of Courts—Alexander Malsberger.
County Treasurer—Isaac Fegely.
County Commissioners—Samuel K. Anders, Daniel Yeakel, John S. Rahn.

D. M. YOST & CO. sell more **Carpets**, OIL CLOTHS and SHADES than all the other stores in town combined.

Commissioners' Clerk—Edward Elsenhans.
Directors of the Poor—William G. Wright, Morris Y. Johnson, Henderson Supplee.
County Auditors—Isaac Cassell, A. M. Bergey, F. T. Beerer.
County Superintendent Public Schools—R. F. Hoffecker.
Steward of Almshouse—J. H. Johnson.
Court Crier—William D. Whiteside.
Warden of Jail—James Burnett.
Janitor of Court House—John Lindsay.
Jury Commissioners—John A. Arnold, Jesse N. Gerhart.
County Solicitor—James B. Holland.

NORRISTOWN BOROUGH GOVERNMENT.

Burgess—Thomas B. Evans.
President of Council—Frank L. Smith.
Clerk of Council—Theodore W. Baker.
Treasurer—Harry L. Sullivan.
Solicitor—Walter S. Jennings.
Surveyor—Alan W. Corson.
Street and Road Commissioner—Francis Baker.
Clerk of Markets—John Burnett.
Collector—George H. Powell.
Chief of Police—William H. Rodenbaugh.

In the DAILY REGISTER Advertisers can reach Town and Country People.

Councilmen—First Ward, John K. Thomas, John P. Kite, James P. Famous.
Second Ward—James M. Hoffman, Thomas G. Arnold, T. T. Munshower.
Third Ward—Adam Youngman, Charles S. Neiman, J. Morton Brown.
Fourth Ward—Henry B. Rayner, I. H. Brendlinger, Philip Quillman.
Fifth Ward—Michael Fennell, Edward F. Kane, Patrick Curren.
Sixth Ward—Jacob White, J. Roberts Jarrett, Frank L. Smith, President.
Seventh Ward—Dr. B. K. Johnson, Theodore A. Adle.
Eighth Ward—R. Wilson Perry, Isaac Chism, Daniel E. Houpt.
Ninth Ward—Jacob C. Kulp, William J. Gallagher, Hibbard M. Thomas.
Tenth Ward—Clarion B. Thomas.

SCHOOL BOARD.

President—Rush B. Smith.
Secretary—W. E. Naile.
Treasurer—David Schall.

The Most Reliable TEAS and COFFEES at QUILLMAN'S.

Directors—First Ward, G. R. Kite, W. H. Reed.
Second Ward—William E. Naile, James A. Welsh.
Third Ward—T. J. Baker, J. P. Hale Jenkins.
Fourth Ward—David Schall, John D. Newbold.
Fifth Ward—Edwin L. Neiman, William H. Kneas.
Sixth Ward—Emanuel G. Sweed, R. B. Smith.
Seventh Ward—Frank Roop, Thaddeus S. Adle.
Eighth Ward—William W. Craig, William H. Kuder.
Ninth Ward—Theodore Bane, William D. Yocum.

PUBLIC SCHOOLS.

Superintendent Public Schools—Joseph K. Gotwals.
DeKalb Street—A. D. Eisenhower, Principal; Teachers, Ella Detweiler, Mary E. Fox, Caroline Chism, Lizzie Walker, Annie Walker, Mary Rees, Mary A. Robinson, Anne Shannon.
Oak Street—William J. Wells, Principal; Teachers, Lillie Frantz, Sarah E. Fry, Hattie Pratt, Amy Hollowell, Sadie R. Borton, Adele M. Boucot, Ella Ruddach, Martha J. Hanson, Julia Naile, Emma Kuder, Irene Clark, Caddie Shoffner, Amelia Fagely, Ida Ebert, Lizzie Archer, Grace L. Spooner.
Noble Street—Mary E. Cauffman, Principal; Teachers, Axamore V. Edmunds, Lizzie A. Burnside, Kate A. Ely, Julia N. Welsh, Minnie R. Moyer, Mabel Martin, Adele J. Molony.

SHIP to and from New York and Philad'a. by PA. R. R. Daily FAST FREIGHT Lines.

EYES thoroughly examined. A. B. PARKER, Graduate Optician. DEFECTIVE VISION corrected with Glasses.

Chain Street—Joseph V. Bean, Principal; Teachers, Kate Fisher, Mary Montgomery, Emma Reed, Ella Makens, Mary Weigner, Arvilla Hart.

Sandy Street—George H. Coe, Principal; Teachers, Jane Roberts, Hattie Clark, Mattie Zimmerman, Mary Rice, Flora Zimmerman, Mary Bane, Mary C. Rylands.

Cherry Street— ———, Principal; Teachers, Maggie Faulkner, Ella Slingluff.

Teacher of Music—Jerry March.

CHURCHES.

A. M. E., Mt. Zion, Basin nr Powell. Rev. Christopher Jones, Pastor.

Central Presbyterian. Erected 1856. Rev. J. Lincoln Litch, Pastor. W Main ab Swede.

Ebenezer A. U. M. P. Church, Spruce c Arch. Rev. Daniel J. Russell, jr., Pastor.

Cherry Street Evangelical. Rev. Sylvester T. Leopold, Pastor. Organized 1858. Cherry ab W Airy.

First Baptist, S W c Swede and Airy. Rev. Charles A. Fulton, Pastor.

First Methodist Episcopal, DeKalb bel E Marshall. Rev. Thomas M. Jackson, Pastor.

BLACK SILKS warranted not to cut. D. M. YOST & CO'S, Main and DeKalb, Norristown.

First Presbyterian, DeKalb c Airy. Built and incorporated 1856. Rev. Thomas R. Beeber, D. D., Pastor.

Friends' Meeting House, Swede c Jacoby.

German Baptist, Barbadoes nr W Airy. No regular pastor.

Oak Street M. E., Oak c Church. Rev. Jacob Dickerson, Pastor.

Reformed of the Ascension, Airy nr Court House. Rev. S. R. Bridenbaugh, Pastor.

St. John's Episcopal, E Airy nr Swede. Rev. Isaac Gibson, Rector.

St. Patrick's R. C., W Lafayette c Cherry. Rev. Thomas F. Shannon, Rector; Rev. Francis Markee and Peter F. Dagget, Assistants.

St. Paul's German Lutheran, Oak bel Green. Rev. John Niemann, Pastor.

Lutheran Church of the Trinity, DeKalb bel E Airy. Rev. H. Peters, Pastor.

First Baptist, 4th nr Marion, Bridgeport. Organized 1849. Rev. J. L. Davis, Pastor.

Second Presbyterian of Norristown. Established 1850; built 1851; rebuilt 1874. Rev. David W. Moore, Pastor. DeKalb c 6th, Bridgeport.

Novelty Heaters and Excelsior Ranges are for sale —only by— BENJ. QUILLMAN, Cor. Main and DeKalb.

Trinity Reformed Church, W Marshall c Cherry. Rev. J. B. Henry, Pastor.

Haws Avenue M. E. Rev. F. F. Bond, Pastor. Organized 1875. W Marshall c Haws av.

Mogeetown Church, Mogeetown.

Second Baptist Church, Haws av c Marshall. Rev. John G. Dyer, Pastor.

Grace Lutheran, W Marshall c George. Rev. Robert D. Roeder, Pastor.

FIRE DEPARTMENT.

Montgomery Hose and Steam Fire Engine Company, E Penn nr Swede; instituted November 22d, 1847; incorporated May 15th, 1848. Henry C. Wentz, President; William H. Koplin, Vice President; Jonas A. Reiff, Secretary; J. Evans Isett, Treasurer; Alexander Hooven, Engineer. Meets the first Tuesday of each month.

Norristown Hose Company, No. 1, DeKalb c Chestnut; instituted 1847; incorporated 1848. D. F. Templeton, President; Eugene Yeakle, Secretary; Atwood Yeakle, Treasurer; Harry H. Bickings, Engineer.

Fairmount Fire Company. Organized February 22d, 1852. John Burnett, President; Harry N. Bickel, Secretary; L. R.

Don't leave town without seeing Quillman's Store and Warerooms. {See Page 3.

Shaffer, Treasurer. Meets second Thursday in each month at company's hall, Main c Astor.

Humane Fire Engine Company, No. 1, of Norristown, Main c Green; instituted July 21st, 1852; incorporated November 8th, 1852. J. P. Hale Jenkins, President; Theodore F. Gratz, Vice President; Frank H. Schwenk, Secretary; William Stahler, Treasurer; Thomas H. Wolf, Engineer.

SOCIETIES AND LODGES.

FREE AND ACCEPTED MASONS.

Hutchinson Commandery, No. 32, K. T. B. Frank Dewees, E. C.; W. Henry Sutton, G.; William A. Bunting, jr., C. G.; William Stahler, Treasurer; Thaddeus S. Adle, R. Meets fourth Monday in each month at Music Hall, 59 E Main.

Norristown H. R. A. Chapter, No. 190. Comp. Cyrus E. Hipple, H. P.; William F. Solly, King; William E. Perry, Scribe; Joseph Shaw, Treasurer; Charles Major, Secretary. Meets second Monday in each month at Music Hall, 59 E Main.

Charity Lodge, No. 190, F. A. M. Irving P. Wanger, W. M.; William A. Bunting, jr., S. W.; William F. Solly, J. W.; John Slingluff, Treasurer; George R. Kite, Secretary. Meets first Monday of each month at Music Hall, 59 E Main.

SHIP to and from New York and Philad'a, by PA. R. R. Daily FAST FREIGHT Lines.

—"*To find a name you must know how to spell it.*"—

INDEPENDENT ORDER OF ODD FELLOWS.

Norristown Encampment, No. 37, I. O. O. F. J. R. Ebert, Scribe; E. A. Kite, Treasurer. Meets second and fourth Tuesdays of each month in Odd Fellows' Hall.

Montgomery Lodge, No. 57, I. O. O. F. G. W. Holstein, Secretary; Jacob T. Moore, Treasurer. Meets every Monday at Odd Fellows' Hall.

Curtis Lodge, No. 239, I. O. O. F. George W. Roberts, Secretary; Charles P. Perry, Treasurer. Meets every Thursday at Odd Fellows' Hall.

Norris Lodge, No. 430, I. O. O. F. Ellwood J. Wanner, Secretary; Alexander S. Horn, Treasurer. Meets every Friday at Odd Fellows' Hall.

KNIGHTS OF THE GOLDEN EAGLE.

Montgomery Commandery, No. 10, K. G. E., meets every Tuesday evening in Times bldg, W Main c Swede. Daniel F. Quillman, Captain; John T. Ruddach, Secretary.

Norris Commandery, No. 11, K. G. E., meets every Wednesday evening Main c Cherry. C. W. McConnahey, Commander; H. C. Gilinger, Secretary.

Montgomery Castle, No. 34, meets every Monday evening in Times bldg, W Main c Swede. Albert Fox, N. C.; Asher T. Bean, M. R.; John T. Ruddach, C. E.

D. M. YOST & CO. sell Standard Makes of ☞ *HENRIETTAS* ten per cent. less than other houses.

Hancock Castle, No. 88, meets every Wednesday evening in Gerstley's Hall. G. A. Bright, N. C.; J. K. Stong, M. R.

G. A. R.

Zook Post, No. 11, G. A. R. William Rennyson, P. C.; W. J. Wells, Adjutant. Meets every Monday evening, 63 E Main.

MISCELLANEOUS SOCIETIES.

Montgomery County Medical Society meets every other month at Council Chamber, Borough Hall. Harry H. Whitcomb, M. D., Secretary.

Washington Camp, No. 114, P. O. S. of A., meets every Friday evening at their hall, 315 Swede. Budd S. Emlen, Secretary.

General John F. Hartranft Council, Junior O. U. A. M., meets every Thursday evening, Main c Cherry. Lemuel Zimmerman, Secretary.

Norristown Lodge, No. 32, K. of P.; instituted January 22, 1868; meets Wednesday evenings in Odd Fellows' Hall. J. R. Harner, K. of R. and S.; J. Evans Isett, M. of F.; S. W. Snyder, M. of E.

Camp No. 45, P. O. of T. A., meets every Tuesday evening in Thomas' Hall. Mary McGlathery, Secretary.

THE REGISTER is the Only Democratic Daily Paper in the County.

Consonance Chamber, No. 3, O. K. F., meets every Tuesday evening in Acker's Hall. Instituted May 9th, 1868. R. S., Thomas B. Evans.

A. O. of H. Bernard Rogers, President; Daniel Meaher, Secretary; James Murphy, Treasurer. Meets first Sunday of each month at Quillman's Hall.

British-American Association meets at 49½ E Main. E. Gray, Secretary.

Zouave Pioneer Corps meets every Tuesday evening at Armory Hall, 124 W Penn. John Dickenson, Captain; George Kneule, Lieutenant.

Good Will Lodge, No. 1025, G. U. O. of O. F., meets first and third Tuesday evenings in each month at 48 E Main. Nathaniel Curry, Secretary.

Blooming Rose Castle, No. 44, A. O. Knights of the Mystic Chain, meets every Tuesday evening, Main c Cherry. E. F. Slough, Secretary.

Tecumseh Tribe, No. 1, Imp. O. R. M. E. Krieble, C. of R.; Rinaldo Custer, K. of W. Meets every Thursday evening at Times bldg, Main c Swede.

Iroquois Beneficial Degree Council, No. 10, Imp. O. R. M. Meets first and third Tuesday evenings of each month at

Choicest GROCERIES of Best Quality at QUILLMAN'S.

Times bldg, Main c Swede. E. F. Slough, K. of R.; William H. Lancaster, K. of W.

Beaver Tribe, No. 62, Imp. O. R. M. John T. Ruddach, C. of R.; George H. Alker, K. of W. Meets every Wednesday at Times bldg, Main c Swede.

Lynwood Lodge, No. 154, A. O. U. W., meets every Tuesday evening in Quillman's bldg. Recorder, William F. Solly; Financier, J. P. Hale Jenkins.

Buena Vista Lodge, No. 16, A. O. of G. F., meets every Friday at Odd Fellows' Hall, DeKalb bel Main. N. B. Jones, R. S.

Norris Circle, No. 111, B. U. (H. of F.), meets every Thursday evening at Acker's Hall, Swede ab Main. William H. Wolper, S. K.

Montgomery Commandery, No. 34, K. of M., meets every Tuesday evening in Fisher's Hall, 72 E Main. Samuel R. Fisher, Secretary.

Friendship Lodge, No. 39, A. P. A., meets in Quillman's Hall, on Thursday evenings. Harry Duffy, Secretary.

Lincoln Lodge, No. 18, Jr. A. P. A., meets every Monday evening at Main c Cherry. William Alcorn, Secretary.

Norristown Conclave, No. 125, I. O. H., meets first and third Thursday evenings, 6 W Penn. Thomas B. Evans, Secretary.

Norristown Gymnasium, Lafayette c Green. William C. Lenzi, Secretary.

SHIP to and from New York and Philad'a, by PA. R. R. Daily FAST FREIGHT Lines.

SPECTACLES and EYEGLASSES. A. B. PARKER, Optician. Quality and Fit guaranteed.

Montgomery County Historical Society, Court House. Isaac Chism, Secretary.

DeKalb Council, No. 855, American Legion of Honor, meets on the first and third Tuesday evenings of each month at Quillman's Hall. William F. Solly, Secretary.

Montgomery County Law Library, Court House. Hon. A. S. Swartz, President; Montgomery Evans, Treasurer; W. W. Owen, Librarian.

Norristown Land and Improvement Co. John W. Loch, President; Montgomery Evans, Secretary and Treasurer. 505½ Swede.

St. Patrick's T. A. B. Society. J. J. Fitzgerald, President; Charles F. Dale, Secretary; Michael Kernan, Treasurer. Meets second Sunday of each month at Literary Hall, Lafayette ab Cherry.

St. John's Beneficial Society. Patrick Sheridan, President; Charles F. Dale, Secretary; James Fennel, Treasurer. Meets second Saturday in each month in hall, Lafayette ab Cherry.

St. Patrick's Parochial School, basement St. Patrick's R. C. Church, W Lafayette street. Under management of the Sisters of the Immaculate Heart of Mary.

Convent of the Immaculate Heart of Mary. Mother Philomena, Superioress. W Lafayette nr Cherry.

Largest *DRY GOODS and CARPET HOUSE* in MONTGOMERY COUNTY. D. M. YOST & CO., Main and DeKalb, Norristown.

St. Patrick's Literary Society meets first Thursday of each month in their hall, Lafayette ab Cherry. Charles Comfort, Secretary.

St. Joseph's Beneficial Association meets every third Saturday of each month in Odd Fellows' Hall, DeKalb bel Main. Lawrence Doran, Secretary.

St. Joseph's Female Protectory. Under charge of Sisters of the Good Shepherd. Mother Mary Frances, of Rome, Superioress. Main bel Walnut

Harmony Club meets first Monday evening in each month at 51 E Main. Elihu R. Roberts, President; A. Markley Harry, Secretary; Ashley P. Hunter, Treasurer.

Liberal Club, Airy c Swede. Louis M. Kelty, Secretary.

Mutual Social Club, 123 W Main, meets first Monday evening of each month. Ira N. Eaton, Secretary.

Jefferson Club meets every Monday evening at 59 E Main. James Skelly, Secretary.

Republican Invincibles meet first Wednesday evening of each month at 81 E Main. Samuel H. Bard, Secretary.

Order Sons of St. George, James Lees Lodge, No. 257, meets in Odd Fellows' Hall. B. F. Shaw, Secretary.

Board of Health meets second and fourth Mondays of each month from April 1st to October 1st, and second Monday of

BENJ. QUILLMAN'S TINWARE is all made in his own Shops, Cor. Main and DeKalb.

every other month at Borough Hall. William A. Evans, President; Dr. Harry H. Whitcomb, Secretary.

Charity Hospital of Montgomery County. N. R. Haines, President; J. Clinton Sellers, Secretary. Basin c Powell.

Wyandotte Social Club meets first Wednesday of each month at 48 E Main. Walter Sheive, Secretary.

ASYLUM.

State Hospital for the Insane. Trustees, C. H. Stinson, President; Dr. E. G. Martin, Secretary; Isaac Acker, B. D. Evans, I. Fleishman, Charles S. Hunsicker, Thomas Bradley, George P. Ross, W. D. H. Serrill, John Slingluff, William J. Elliott, Dr. Joseph Thomas, J. M. Hackett; Steward, John L. West; Resident Physicians, Dr. R. H. Chase, Dr. Alice Bennett.

SAVING FUND AND LOAN ASSOCIATIONS.

Excelsior Saving Fund and Loan Association. Wesley S. Beyer, President; J. P. H. Jenkins, Secretary; John J. Corson, Treasurer. Meets second Friday of each month in Quillman's Hall.

It Costs Nothing and Pays Well to Inspect Quillman's Display. {See Page 3

Fame Building and Loan Association, of Bridgeport, meets in Market Hall, 3d c Green, the third Monday of each month. Incorporated May 16, 1870. Thomas Worrall, President; Charles D. Hess, Vice President; Benjamin Thomas, Secretary; George R. Kite, Treasurer.

Second National Saving Fund and Loan Association. William F. Slingluff, President; A. W. Corson, jr., Secretary; John Slingluff, Treasurer. Meets fourth Tuesday in each month in Quillman's Hall.

The People's Building and Loan Association. J. D. Weaver, President; A. W. Dettra, Secretary; N. Egbert, Treasurer. Meets second Monday of each month at 55 E Main.

The Star Loan Association. Abram S. Hallman, President; Alan W. Corson, Secretary; E. A. Kite, Treasurer. Meets third Monday of each month in Quillman's Hall.

William B. Rambo Building and Loan Association, of Bridgeport. John F. Sherry, President; Henry Froedley, jr., Treasurer; Edward Kane, Secretary. Meets second Monday of each month at St. Elmo Hotel, Bridgeport.

MILITARY COMPANY.

Company F, 6th Reg't, Pennsylvania N. G. Henry Jacobs, Captain; Samuel E. Curll, 1st Lieutenant; Samuel N. Jones, 2d Lieutenant.

SHIP to and from New York and Philad'a, by PA. R. R. Daily FAST FREIGHT Lines.

Graduate of New York SCHOOL OF OPTICS. A. B. PARKER, 217 DeKalb St. Graduate of Philada. COLLEGE OF OPTICS.

BANDS.

Norristown Cornet Band. Incorporated June 2, 1855. M. Fillmore Jones, Leader. Meets every Monday and Friday evenings, Main c Cherry.

Zouave Drum and Fife Corps. Meets every Friday evening at Armory Hall, 124 W Penn. Thomas Landis, Leader.

BANKS.

First National. James Hooven, President; George Shannon, Cashier; George R. Kite, Assistant Cashier. Capital, $150,-000. 105 W Main.

Montgomery National, of Norristown. John Slingluff, President; William H. Slingluff, Acting Cashier. Capital, $200,000. W Main ab Cherry.

People's National Bank (The), 49 E Main. S. K. Anders, President; Lewis Styer, Cashier. Capital, $200,000.

NEWSPAPERS.

Daily and Weekly Times (The), published at W Main c Swede, by the Daily Times, limited. Daily published every afternoon, Sundays excepted, at $3.00 per annum, in advance. Weekly published every Thursday afternoon at $1.00 per annum, in advance.

CLOTHS and CASSIMERES at YOST & CO'S For MEN and BOYS, is the most complete in town. Managed by WM. BEAN.

National Defender, published every Tuesday morning by S. B. Helfenstein, editor and proprietor; established August 12th, 1856. $2.00 per annum. W Main c Cherry.

Norristown Daily Herald, published every afternoon, Sunday excepted, at 73 E Main, by Morgan R. Wills, at $3.00 per annum.

Norristown Register, Daily and Weekly, published by A. Kneule & Son, 9-13 W Main. Daily, $3.00; Weekly, $1.50 per annum, in advance. Daily instituted in 1880; Weekly in 1800.

Norristown Weekly Herald, published, at 73 E Main, by Morgan R. Wills, at $1.50 per annum.

The Review, published, semi-weekly, at 115 E Main, by J. H. Brandt & Bro.

Schuylkill Valley Sentinel and Montgomery County Post, published every Saturday, by S. R. Gotwals, at 248 W Main. Terms, $1.00 per annum.

PASSENGER RAILWAY COMPANIES.

Citizens' Passenger Railway Co. George D. Bolton, President; George Shannon, Treasurer; George R. Kite, Secretary; Charles Naylor, Superintendent. Stanbridge c Sterigere.

THE DAILY REGISTER has the LARGEST Country CIRCULATION.

SHIP to and from New York and Philad'a. by PA. R. R. Daily FAST FREIGHT Lines.

Norristown Passenger Railway Co. H. M. Lutz, President; N. R. Haines, Secretary; J. Cloude Smith, Treasurer. DeKalb bel Washington.

NORRISTOWN BOARD OF TRADE.

This corporation was formed for the following purposes: The promotion of the trade of the city of Norristown; the increase of its population by new business enterprises; the solicitation of manufacturers to locate within its boundaries and contributing territory; the publication of the advantages possessed by Norristown for the employment of capital and as a desirable place of residence; the use of all proper means to obtain legislation, national, State and municipal, favorable to the interests of the city and its inhabitants; the protection and fostering of its mercantile and manufacturing industries; the extension of facilities of transportation and the protection of the trade of the city from unjust discrimination in rates of freight; the equitable adjustment of difficulties which may arise between labor and capital; and generally, by united and well directed efforts, to advance the interests and promote the commercial integrity of the business community. J. Morton Brown, President; Vice Presidents, Morgan R. Wills, H. F. Scatchard, H. F. Reifsnyder, Isaac Chism, Irving P. Wanger; J. Clinton Sellers,

Plain and Fancy Glassware at QUILLMAN'S Odd Fellows' Hall Grocery. SEE PAGE 3.

Secretary; Board of Trustees, Remandus Scheetz, George R. Kite, Elwood R. Wright; Standing Committees: Manufactures—Ambrose A. McHose, Chairman; John McArthur, H. F. Scatchard, Chester L. Smith, Harrison Townsend, Isaac Taylor, Walter H. Cooke. Real Estate—Morgan Wright, Chairman; Alfred Brooke, J. P. Hale Jenkins, Samuel Moore, Benjamin Thomas. Retail Trade—Remandus Scheetz, Chairman; I. H. Brendlinger, William Stahler, A. B. Parker, Philip Quillman. Legislation—George N. Corson, Chairman; Irving P. Wanger, Jacob V. Gotwalts, Isaac Chism, William Rennyson. Transportation—Isaac W. Smith, Chairman; J. G. Baily, G. O. Dean, W. H. Koplin, L. G. Stritzinger. Finance—I. N. Harrar, Chairman; W. H. Koplin, T. J. Baker. Municipal Affairs—George R. Kite, Chairman; J. G. Landes, Warren A. Wright, N. R. Haines, Montgomery Evans. Statistics—John W. Bickel, Chairman; Theodore W. Bean, H. F. Reifsnyder, John H. White, E. M. Corson. Publication—Morgan R. Wills, Chairman; H. F. Reifsnyder, I. C. Weber, Atwood Yeakle, W. P. Cuthbertson. Arbitration—E. G. Sweed, Chairman; W. A. Ruddach, Elwood R. Wright, Walter H. Cooke, Rush B. Smith. Entertainment—T. J. Baker, Chairman; I. W. Smith, Isaac Chism. Law—J. P. Hale Jenkins, Chairman; Irving P. Wagner, Theodore W. Bean.

DIRECTORIES OF ANY CITY OR STATE IN THE UNION FURNISHED ON APPLICATION.

DON'T LEND YOUR DIRECTORY

UNDER THE PRETENSE OF BORROWING

MANY HAVE BEEN STOLEN FROM SUBSCRIBERS.

If you are offered a Directory for Less than the Subscription Price, you may be sure it has been STOLEN.

BENJ. QUILLMAN, Main, Cor. DeKalb, is the manufacturers' agent for all the leading Heaters, Stoves and Ranges.

BOYD'S
1890-'91
Norristown and Bridgeport Directory.

ABBREVIATIONS USED IN THIS DIRECTORY.—Ab., above; al., alley; av., avenue; bel., below; bet., between; bldg., building; bookkpr., bookkeeper; c., corner; do., same; E., east; ft., foot; h., home; la., lane; mkr., maker; mfr., manufacturer; mgr., manager; N., north; nr., near; Pa., Pennsylvania; rd., road; R. R., railroad; sq., square; S., south; W., west; wid., widow; B'port, Bridgeport.

A

Abbett Aaron S., laborer, h 37 Ann
Abbey John, carpet weaver, h 128 E Main
Abel Jacob, laborer, h Markley ab Elm
Able Mary, wid Joseph, h 641 Chain
Able William J., janitor P. & R. depot, h Park Row ab Elm

Artistic POTTERY and CHINAWARE at QUILLMAN'S Odd Fellows' Hall Grocery. SEE PAGE 3.

Abrams Elizabeth, wid Samuel, h 800 DeKalb
Acker Benneville, laborer, h Hurst ab 4th, B'port
Acker Caroline S. Mrs., h 1347 DeKalb
Acker Ephraim L., lawyer, Times bldg, h Rambo House
Acker Esther, operator, h 709 Cherry
Acker Harry T., salesman, h 800 Green
Acker Henry L., supt, h 1347 DeKalb
Acker Lizzie, h 709 Cherry
Acker William, deputy postmaster, h 22 E Elm
Acker Zach., architect, 311 Swede, h at Phœnixville
Ackerman Rudolph, tailor, 337 E Main, h do
Ackerman Wilhelmina T., inspector, h 337 E Main
ACME OIL Co., R. Greenwood, mgr, 4th bel Green, B'port
Adams Edward S., bookkpr Keystone Hosiery Co., h 612 Swede
ADAMS EXPRESS Co., J. M. Powell, agt, 61 E Main
Adams Frank, laborer, h Prospect av ab 4th, B'port
Adams Mary, wid William, h 30 Front, B'port
Adams Ruth A., h Mill c 7th, B'port
Adams William, paper sorter, h 30 2d, B'port
Adamson John, boss spinner, h 301 Buttonwood
Adamson John, stone cutter, h Washington bel Swede
Addy Isola B., knitter, h 205 Chain
Addy Thomas B., moulder, h 205 Chain

SHIP to and from New York and Philad'a by PA. R. R. Daily FAST FREIGHT Lines.

-"*To find a name you must know how to spell it.*"-

Adle J. Warren, plate printer, h 222 Pearl
Adle Markley H., printer Herald, h 638 Kohn
Adle Thaddeus S., jewelry, 109 E Main, h 621 W Main
Adle Theodore A., blacksmith, h 619 W Main
Adle William H., machinist, h 26 W Main
Adley William, laborer, h 445 Sandy
Ahern John, cranesman, h Ridge rd, Mogeetown
Ahn Samuel, carpenter, h 330 Green
Ahn William H., apprentice, h 330 Green
Ahner Mary, finisher, h 1050 Willow
Ainley Thomas, painter, h 809 Smith
Airey Arthur J., carder, h Hurst ab 4th, B'port
Airey Elizabeth, wid John W., h Hurst ab 4th, B'port
Aitken Mary, wid Charles C., h 706 Swede
Aker I. Alonzo, blacksmith Insane Asylum, h 513 W Elm
Aker Israel M., laborer, h 664 Astor
Aker William J., laborer, h 664 Astor
Akins Harry W., clerk Court House, h 1118 Willow
Akins Samuel, messenger, h DeKalb ab 8th, B'port
Albertson Amos L., h Montgomery House
Albertson Elizabeth, h 530 Green
ALBERTSON TRUST AND SAFE DEPOSIT Co., Geo. W. Rogers, prest; Wm. E. Albertson, treas, 1 W Main

D. M. Yost & Co. CUT Floor Oil Cloths ANY DESIRED —WIDTH.—

Albertson William E., treas Albertson Trust Co., h 7 E Elm
Alcorn William, upholsterer, h Montgomery House
Alderson B. Algernon, draughtsman, h 229 E Oak
Alderson Harry E. B., civil engineer, h 229 E Oak
Aldridge George, hostler State Insane Asylum, h do
Alexander Catharine W., wid George, h 720 W Marshall
Alexander John T., laborer, h 203 Chain
Alker Clara Mrs., milliner, 215 E Main, h do
Alker Frank J., gents' furnisher, 107 E Main, h 812 Green
Alker George H., jeweler, 219 E Main, h do
Alker Henry, hat presser, 113 E Main, h 215 do
Alker Henry J., harnessmkr, 221 E Main, h 345 E Penn
Allabaugh Belle, h 212 Swede
Allabaugh Clayton S., laborer, h 120 Chain
Allcock Eliza, weaver, h 605 Willow
Allebaugh Sarah, shirtmkr, h 708 W Marshall
Allebough Benjamin V., clerk, h 505 W Marshall
Allebough Elmer S., bricklayer, h 505 W Marshall
Allebough Jacob S., apprentice, h 505 W Marshall
Allebough Penrose S., candymkr, h 505 W Marshall
Allen John, conductor, h 510 Walnut
Allen John, laborer, h 534 Noble
Allen Harry G., tobacconist, 362 W Main, h do

THE DAILY REGISTER gives the **NEWS** of the **WHOLE COUNTY.**

Allen Martha, seamstress, h 737 George
Allen Rebecca, wid John, h 534 Noble
Allerton William, weaver, h Sandy ab High
Allison John, carpenter, h 204 Markley
Allison John B., filler, h 204 Markley
Altemus E. Channing, bricklayer, h 29 Front, B'port
Altemus George M., machinist, h 113 W Main
Altemus Joseph J., car inspector, h 29 Front, B'port
Altemus Mary, wid Harry, h 619 W Marshall
Altemus Mary N., housekeeper, 29 Front, B'port
Altemus Thomas E., painter, h 113 W Main
Altemus William H., car inspector, h 29 Front, B'port
Altemus W. Wallace, laborer, h 29 Front, B'port
Althouse Wilson D., agent, h 652 Chain
Althouse Zacharias, butcher, h 740 Chain
Ambler Ellen, shirtmkr, h 762 George
Ambler Frank, laborer, h 762 George
Ambler Joseph, cloth finisher, h 705 Violet
Ambler Letitia K., wid William, h 30 E Elm
Ambler Mahlon R., h 1039 DeKalb
Ambler William, laborer, h 762 George
Ambler William L., clerk, h 30 E Elm
Amos William, laborer, h 429 Sandy

QUILLMAN carries the LARGEST STOCK and BEST ASSORTMENT. {See Page 3.

Ancoliti Publius, laborer, h 42 Mogeetown
ANDERS SAMUEL K., county commissioner, Court House, prest People's Nat. Bank, h Pottstown
Anderson Abraham H., huckster, h 607 Walnut
Anderson Annie, domestic, 1008 DeKalb
Anderson Annie D., wid George F., h 211 Stanbridge
Anderson Clarissa Mrs., boarding, 722 George, h do
Anderson David, attendant Insane Asylum, h do
Anderson Harry, bricklayer, h 715 Astor
Anderson Harry E., clerk, h 534 Norris
Anderson Helen R., wid A. Jackson, h 16 DeKalb, B'port
Anderson Jacob M., brakeman, h 634 Astor
Anderson James, coachman, Main bel Stanbridge
Anderson John, coachman, Main bel Stanbridge
Anderson John F., agent, h 663 Chain
Anderson Maggie, seamstress, h 634 Astor
Anderson Melinda, wid Samuel, h 534 Norris
Anderson Rachel, h 7th nr Green, B'port
Anderson Robert, dresser, h 365 E Market
Anderson Robert G., h 658 Corson
Anderson Samuel, laborer, h 7th bel Green, B'port
Anderson Sarah A., wid Abraham G., h 622 Cherry
Anderson Sarah J., wid Jacob, h 634 Astor

SHIP to and from New York and Philad'a. by PA. R. R. Daily FAST FREIGHT Lines.

OPTICAL GOODS of all kinds. A. B. PARKER, Practical Optician, Opera Glasses, Telescopes, &c.

Anderson William K., carpenter, h 563 Haws av
Andren John W., tailor, h 342 E Marshall
Andrews Edwin, carpet weaver, h DeKalb bel Washington
Andrews Joel W., coal, 4th bel Mill, B'port, h 1035 DeKalb
Anselm Charles, barber, 601 Arch, h do
Anselm Charles, jr., barber, h 601 Arch
Antes Jacob, salesman, h 214 E Spruce
Antes Mary, domestic, 1025 DeKalb
Antes William, driver, h 214 E Spruce
Antis Jacob, hostler Rambo House
Appel William, carpenter, h 31 Ann
Appleton Charles L., fireman, h 43 E Chestnut
Appleton Joseph M., farm hand, h Swede nr limits
Arbagust Emma E. Mrs., h Swede ab Beach
Archer Archie A., mill hand, h Violet c Basin
Archer William, blacksmith, h Violet c Basin
Argue Annie E., dressmkr, h 1038 Green
Argue George W., machinist, h 1038 Green
Argue Sallie, stockingmkr, h 1038 Green
Armin John, laborer, h Main bel Ford
ARMITAGE JOSEPH D., Franklin House, 159 and 161 W Lafayette, h do
Armstrong Annie, wid John, h 114 W Marshall

☞For Health and Comfort, Yost's Tailor-Made Corsets excel all others. D. M. Yost & Co., Main and DeKalb.

Armstrong Kate E., wid James, h 200 Franklin
Armstrong Laura, knitter, h 114 W Marshall
Armstrong Margaret, weaver, h 114 W Marshall
Armstrong Mary, clerk, 122 DeKalb, h 114 W Marshall
Arnold Edwin C., clerk, 742 Kohn, h 1040 Willow
Arnold John A., painter, h 1040 Willow
Arnold Thomas G., engineer, h 603 Swede
Arnold Thomas M., carpenter, h 1037 Green
ARNOLDY HENRIE, Schuylkill Valley Hotel, 444 E Main, h do
Arnoldy Jacob, barkeeper Schuylkill Valley Hotel, h do
Arp Josiah, mason, h 515 Noble
Arundel Annie, attendant Insane Asylum, h do
Ashbridge Alfred, laborer, h 16 W Washington
Ashbridge George W., bricklayer, h 16 W Washington
Ashcroft George, carpenter, h 1015 Cherry
Ashenfelter Caroline, wid Adam, h 209 Franklin av
Ashton George A., clerk, B'port, h 523 Norris
Ashton James G., mill hand, h 37 E Main
Ashton John, hostler, h 1066 Willow
Ashton Winniefred, weaver, h 1066 Willow
Asquith Hannah, weaver, h Rambo ab Prospect av, B'port
Asquith Samuel, foreman, h Rambo ab Prospect av, B'port

A General —Line of— HARDWARE at BENJ. QUILLMAN'S, Cor. Main and DeKalb.

Atherholt Elizabeth, wid John, h 25 W Chestnut
Atkins Williamette, laborer, h 63 Front, B'port
Atkinson Charles, salesman, h 36 E Jacoby
Atkinson Clark, agent, h 506 Kohn
Atkinson Francis C., agent, h 557 Stanbridge
Atkinson Hettie A., dressmkr, h 557 Stanbridge
Atkinson Laura E., operator, h 557 Stanbridge
Atkinson Louisa E., operator, h 557 Stanbridge
Atkinson William, carpet weaver, 400 Cherry, h do
Atwood Catharine, wid Thomas, h 32 E Chestnut
Auchy Alvin U., laborer, h 32 E Spruce
Auchy Andrew N., shoemkr, h 1063 Willow
Auchy Eugene U., laborer, h 32 E Spruce
Auchy John N., carpenter, h 754 Chain
Auchy Joseph G., laborer, h 32 E Spruce
Auchy Lewis, produce, h 19 E Marshall
Auchy Mary K., dressmkr, h 19 E Marshall
Augusta Harry L., laborer, h 1021 Green
Augusta Howard W., porter, h 1021 Green
Augusta James A., h 1021 Green
Augusta Martha A., wid John, h 1021 Green
Ault Eugene, fireman, h 703 W Marshall
Ault Howard, fireman, h 703 W Marshall

QUILLMAN wants everybody to SEE his Fine Chinaware Rooms. {See Page 3.

Austerberry Elizabeth Mrs., h 355 E Penn
Autenreith G. Adam, shoemkr, 232 W Main, h do
Autenreith George E., shoemkr, h 232 W Main
Axe Sarah, domestic, 1327 Powell
Axer Barbara, h 215 E Main
Axford George, furniture, 214 W Main, h 150 W Penn
Axinger Elizabeth, shirtmkr, h 718 Chain
Ayer Charlotte, wid Robert, h 34 E Oak

B

Babb Edward, laborer, h 722 George
Babcock Lee A., driver, h 529 Norris
Backwhiski Famour, laborer, h 48 Mogeetown
Bacon Benjamin, laborer, h Chestnut bel Arch
Bacot John, glassblower, h rear 569 E Main
Baer William C., boarding house, 259 W Main, h do
Bailey Albin D., tobacconist, 401 E Main, h do
Bailey Anna M., weaver, h 146 W Lafayette
Bailey Charles S., machinist, h 202 W Main
Bailey George A., carder, h 2d bel Mill, B'port
Bailey George F., watchman, h 2d bel Mill, B'port
Bailey Harry T., barber, Railroad ab Depot, h do, B'port
Bailey Jacob H., teamster, h 134 W Penn

SHIP to and from New York and Philad'a by PA. R. R. Daily FAST FREIGHT Lines.

"To find a name you must know how to spell it."

Bailey Joseph A., (Jones & Bailey), h 541 Green
Bailey Julia A., housekeeper, h 146 W Lafayette
Bailey Lizzie M., h 219 E Main
Bailey Thomas, tobacconist, 148 W Main, h do
Bailey Warren, farmer, h 926 W Main
Bailey William T., carder, h Rambo ab Prospect av, B'port
Baily Egburt, bookkpr Montgy. Nat. Bank, h 1313 DeKalb
Baily Harry E., telegrapher, h 1313 DeKalb
BAILY JOSHUA G., coal and lumber, 3d ab DeKalb, B'port, h 902 Swede (see adv)
Baily Samuel A, jeweler, h 219 Jacoby
Baily William W., h 1313 DeKalb
Bainbridge Henry C., carpenter, h Summit c Green
Bainbridge John W., laborer, h 210 E Spruce
Bair Willis D., cigars, &c., DeKalb c Front, h 4th ab Merion, B'port
Baird Edward P., upholsterer, h 800 Green
Baird Edward P., jr., apprentice, h 800 Green
Baird Harry F., (Baird & Mills), h 516 Norris
Baird John M., foreman, h 800 Green
Baird John M., jr., foreman, h 618 Cherry
Baird Sidney J., painter, h 531 Barbadoes
Baird Susan M., weaver, h 306 Washington

D. M. YOST & CO. sell more *Carpets*, OIL CLOTHS and SHADES than all the other stores in town combined.

Baird & Mills, (H. F. Baird and W. D. Mills), painters, 208 Swede
Baker Annie B., wid James, h 813 Green
Baker Aaron F., contractor, h 52 E Elm
Baker Benjamin W., mason, h 515 Noble
Baker Carrie, h 902 DeKalb
Baker Charles I., notions, h 419 DeKalb
BAKER CYRUS, Taylor House, 221 DeKalb, h do
Baker Francis, street commissioner, h 126 W Marshall
Baker Francis H., real estate, h 1401 DeKalb
Baker Frederick J., carpenter, h 640 Astor
Baker George, watchman, h Main bel Ford
Baker Henry, h 61 E Penn

JOSHUA G. BAILY,

LUMBER

Bill Timber Cut to Order.

SCHUYLKILL COAL

Selected especially for family use.

THIRD STREET, NEAR DeKALB, BRIDGEPORT, PA.

In the DAILY REGISTER Advertisers can reach Town and Country People.

Baker Henry, shingler, h 30 W Airy
Baker Henry T., shoemkr, h 1022 Green
Baker John S., engraver, h 30 W Wood
Baker Martha, h 902 DeKalb
Baker Mary, h 30 W Airy
Baker Mary, h 126 W Marshall
Baker Oliver, butcher, h 19 2d, B'port
Baker Silas B., overseer, h Willow ab Roberts
Baker Theodore W., clerk, 90 E Main, h 524 Chain
BAKER THOMAS J., harnessmkr, 75 E Main, h 419 DeKalb
Baker William R., brakeman, h 111 Chain
Baker Winfield S., salesman, 101 E Main, h 813 Green
BAKER & GRADY, (George W. Grady), druggists, Main c DeKalb
Baldrick Edward, assorter, h 6th ab Ford, B'port
Baldwin Charles J., machinist, h 117 E Marshall
Baldwin James B., bricklayer, h 834 Marshall
Bale C. Franklin, clerk, 602 DeKalb, h 132 W Airy
Bale Hannah M., wid William, h 132 W Airy
Bale Jehu, laborer, h 132 W Airy
Bale William C., driver, h Blackberry bel Church
Ball Ann Mrs., saloon, 550 E Main, h do

The Most Reliable TEAS and COFFEES at QUILLMAN'S.

Ball Dennis A., carpet layer, h 322 DeKalb
Ball Edward, carpet layer, h 322 DeKalb
Ball Elizabeth Mrs., pianos, 322 DeKalb, h do
Ball James, driver, h 529 E Main
Ball John, laborer, h 538 E Main
Ball Thomas, laborer, h 550 E Main
Ballentine Ruth, wid Robert, h 717 Chain
Balliff Harry, engineer, h Cherry la bel Rambo, B'port
Balliff Mary E., weaver, h Cherry la bel Rambo, B'port
Balliff Thomas H., engineer, h Cherry la bel Rambo, B'port
Balliff Walter A., spinner, h Cherry la bel Rambo, B'port
Bane Mary E., teacher, h 402 E Marshall
Bane Theodore F., loom boss, h 402 E Marshall
Bankelman John, carpenter, h 119 Chain
Bankes Howard H., clerk, h 217 W Lafayette
Bankes Henrietta Mrs., h 217 W Lafayette
Bankes Josephine, stockingmkr, h 217 W Lafayette
Bankes Reuben, brickmkr, h Swede ab Peach
Bankes Samuel, brickmkr, h 630 Kohn
Banks Emily, dressmkr, h 648 George
Banks John W., cigarmkr, h 648 George
Banks Kate, tailoress, h 648 George
Banning William, h 120 E Main

SHIP to and from New York and Philad'a. by PA. R. R. Daily FAST FREIGHT Lines.

EYES thoroughly examined. A. B. PARKER, Graduate Optician. DEFECTIVE VISION corrected with Glasses.

Barazetti Shanco, laborer, h 42 Mogeetown
Barber Ella L., woolen mfr, Front bel Depot, h 12 5th, B'port
Barber George, laborer, h 116 5th, B'port
Barber William, supt, Front bel Ford, h 12 5th, B'port
Bard Ada, domestic, 127 W Marshall
Bard Alice, music teacher, h 123 W Marshall
Bard Charles H., nailer, h 223 W Penn
Bard Charles W., mgr, h 533 Barbadoes
Bard Hannah, h 127 W Marshall
Bard Mary, wid Charles, h 916 Swede
Bard Samuel H., salesman, 102 E Main, h 260 Minor
Bard Susan, wid Thomas, h 123 W Marshall
Bardin Harry C., salesman, h 102 E Jacoby
Bardman Daniel, carpenter, h 330 Buttonwood
Bare G. Morgan, carpenter, h 4th nr Merion, B'port
Barker Barbara, wid Joseph, h 203 Chain
Barker James W., supt, Washington bel Mill, h 224 E Washington
Barkley John A., bricklayer, h 620 Kohn
Barndt Lydia, domestic, 31 E Jacoby
Barnes Catharine, wid Jacob, h 618 Cherry
Barnes George, laborer, h 661 Corson
Barnes Howard S., clerk, h 618 Cherry

BLACK SILKS warranted not to cut. D. M. YOST & CO'S, Main and DeKalb, Norristown.

Barnes John J., agent, h 1301 DeKalb
Barnes John S., marble cutter, h 618 Cherry
Barnes Nannie R., teacher, h Rambo House
Barnes Rebecca, wid J. Watts, h 632 Cherry
Barnes William A., carpenter, h 1301 DeKalb
BARNES WARREN B., Rambo House, Swede c Penn, h do
Barnshaw Joseph A., laborer, h 45 Front, B'port
Barretlough Hamilton, spinner, h Grove ab 4th, B'port
Barrett Daniel P., laborer, h 211 Barbadoes
Barrett Hibberd, mill hand, h E Chestnut ab Walnut
Barrett J. Allen, plumber, h 529 E Main
Barrett Jesse, cabinetmkr, h 529 E Main
Barrett Tamson, h Chestnut ab Walnut
Barrett William H., carpet weaver, h 6th bel Mill, B'port
Barron Bernerd, skoemkr, Rambo ab Ford, h do, B'port
Barron George, papermkr, h 17 4th, B'port
Barry Mary E., wid Samuel, h 509 W Main
Bartholomew Ann, wid Jacob, h 511 Haws av
Bartholomew Harry B., bookkpr Insane Asylum, h do
Barton Mary J., h 39 E Chestnut
Bassett Evan, h 508 Walnut
Bassett Lena, looper, h 508 Walnut
Bassett Rene, presser, h 508 Walnut

Novelty Heaters and Excelsior Ranges are for sale —only by— BENJ. QUILLMAN, Cor. Main and DeKalb.

Bassett Sarah T., wid Irena, h 508 Walnut
Bassford Charles, laborer, h 616 Walnut
Bast Lizzie, collar bander, h 620 Cherry
Batchelder Alexander, laborer, h 539 Cherry
Batchelder Charles W., laborer, h 765 George
Batchelder Elmer, bricklayer, h 539 Cherry
Batchelder Meredith, grocer, 672 Kohn, h do
Bateman Annie E., knitter, h 919 W Washington
Bateman Charles, laborer, h 132 W Main
Bateman Clara M., weaver, h 391 E Lafayette
Bateman Frederick, h 132 W Main
Bateman George M., cigarmkr, h 25 E Washington
Bateman Henry, carpenter, h 418 E Marshall
Bateman Howard E., bricklayer, h 433 Moore
Bateman John, mill hand, h 391 E Lafayette
Bateman Lillie, knitter, h 522 Norris
Bateman Mary, wid John, h 391 E Lafayette
Bateman Matthias, carpenter, h 409 W Lafayette
Bateman Milton F., engineer, h 919 W Washington
Bateman Philip, carpenter, h 409 W Lafayette
Bateman Philip, laborer, h 69 E Lafayette
Bateman William H., laborer, h 513 Norris
Bateman Sallie, shirtmkr, h 603 Walnut

Don't leave town without seeing Quillman's Store and Warerooms. {See Page 3.

Bateman William H., moulder, h 919 W Washington
Bates Ellen, dressmkr, h Depot c 2d, B'port
Bates Jacob Y., stone cutter, h 25 E Jacoby
Bates William, candies, &c., Depot c 2d, h do, B'port
Bath Angeline M., dressmkr, 419 Arch, h do
Bath David D., carriages, Lafayette, h 419 Arch
Bath Lizzie, shirtmkr, h 620 Cherry
Batifshuski Adam, laborer, h Lafayette ab Ford
Batt Elmira P., wid Charles, h 911 W Marshall
Batting Edward T., finisher, h DeKalb ab 5th, B'port
Baughman Laura M., dressmkr, h 700 Swede
Baughman Maggie M., dressmkr, h 700 Swede
Baumgardner Margaret, wid Andrew, h 126 W Marshall
Bausewein Augusta, wid Bernhard, h 352 E Airy
Bausewein Franz, cigarmkr, h 352 E Airy
Baxter Alexander, helper, h Markley bel Lafayette
Baxter Catharine A., h 150 W Lafayette
Baxter Edward, flagman, h 150 W Lafayette
Baxter Ellen, wid Alexander, h 503 W Elm
Baxter Francis, clerk P. R. R., h 154 W Lafayette
Baxter James S., engine hostler, h 503 W Elm
Bayly Rebecca E., h 543 Green
Beal John H., janitor, h 640 Chain

SHIP to and from New York and Philad'a, by PA. R. R. Daily FAST FREIGHT Lines,

—"To find a name you must know how to spell it."—

Bealer Henry R., laborer, h 637 Stanbridge
Bealer Louisa, h 661 Kohn
Bealer William F., laborer, h 637 Stanbridge
Beam Alice, housekeeper, h 411 W Marshall
Beam Clara, weaver, h 411 W Marshall
Beam Frank, tinsmith, h 411 W Marshall
Beam Pierce, oil dealer, h 411 W Marshall
Beam Rachel, h 411 W Marshall
Bean Abram W., 324 E Oak
Bean Albert G. R., varieties, 24 W Main, h 22 do
Bean Angeline F., wid Jesse W., h 324 E Marshall
Bean Asher T., engineer, h 764 George
Bean Charles, mason, h 132 W Main
Bean Edwin A., wood worker, h 509 Astor
Bean Elwood S., buttonholemkr, h 620 Cherry
Bean Harry, dyer, h 774 Kohn
Bean Horace, driver, h 926 W Main
Bean Isaac K., laborer, h 620 Cherry
Bean Jesse H., mason, h 1068 Willow
Bean John J., h 636 Cherry
Bean John W., foreman, h 646 George
Bean Joseph V., principal Chain St. School, h 542 Stanbridge
Bean Levina S., varieties, 324 E Oak, h do

D. M. YOST & CO. sell Standard Makes of HENRIETTAS ten per cent. less than other houses.

Bean Maggie J., knitter, h 324 E Marshall
Bean Margaret, wid Jesse H., h 324 E Oak
Bean Maria, wid Edward L., h 626 Swede
Bean Mary, wid T. Howard, h 19 W Chestnut
Bean Matthias H., salesman, 156 W Main, h 206 Cherry
Bean Sallie, knitter. h 384 Lafayette
BEAN THEODORE W., lawyer, 415 Swede, h 809 do
Bean Thomas, mason, h 132 W Main
Bean William, salesman, 102 E Main, h 650 Chain
Bean William, laborer, h 384 W Lafayette
Bean William E., meat market, 156 W Main, h 206 Cherry
Bean William H., U. S. A., h 809 Swede
Bean Wilmer M., printer, h 509 Astor
Bean Worthington R., student, h 542 Stanbridge
Bear George, baker, h Moore bel High
Beard George W., driver, h 328 Buttonwood
Beard Harry K., carpenter, h 207 Swede
Beard Henry, carpenter, h 207 Swede
Beard James B., carpenter, h 332 Buttonwood
Beard John, carpenter, h Airy c Buttonwood
BEARD JOHN, jr., tobacco, cigars and soft drinks, 1029 W Airy, h 1043 do
Beard Lillie, burler, h Main ab Hamilton

THE REGISTER is the Only Democratic Daily Paper in the County.

Beard William, driver, h 328 Buttonwood
Beard William H., driver, h 328 Buttonwood
Beard William W., laborer, h 332 Buttonwood
Beard William J., carpenter, h 207 Swede
Beatty James, jr., contractor, h 6th bel Mill, B'port
Beaumont Regina, head nurse Insane Asylum, h do
Beaver Elizabeth, wid Samuel, h 503 Cherry
Beaver Elwood, clerk, h 530 Swede
Beaver John B., clerk, h 14 DeKalb, B'port
Bechlar Caroline, wid Nicholas, h 349½ E Main
Bechlar Sophia, wid Harry D. P., h 349½ E Main
Bechtel Augustus B., painter, 4th bel Mill, h do, B'port
Bechtel Bessie, h 542 Swede
Bechtel Hannah, wid Jacob, h 537 Astor
Bechtel Joseph, tinsmith, h Farmers' Hotel
Bechtel Mary C., domestic, 410 DeKalb
Bechtel Morgan S., carpenter, h 537 Astor
Bechtel Napoleon B, welder, h 542 Swede
Bechtold William L., manager, Ann c Markley, h 34 W Wood
Beck John O., artist, h 545 Green
Beck Mary, wid Gideon, h 518 Swede
Beck Sallie Mrs., h 103 W Penn

Choicest GROCERIES of Best Quality at QUILLMAN'S.

Beck Winfield, printer, h 103 W Penn
Beckel Charles, laborer, h 208 Walnut
Beckel Conrad, laborer, h 208 Walnut
Becker Lizzie, domestic, 17 E Airy
Beckley Elmer C., salesman, 101 E Main, h 229 E Oak
Beckwith Samuel G., agent, h 518 Chain
Beckwith William W., laborer, h 518 Chain
Bedford Jennie, attendant Insane Asylum, h do
Bedlow John J., hotel, 277 E Main, h do
Beeber Thomas R. Rev., h 114 E Airy
Beecher Coleman N., laborer, h 116 E Marshall
Beecher Mary E., weaver, h 116 E Marshall
Beener Christian, butcher, 131 W Penn, h 133 do
Beener Harry, butcher, h 322 E Airy
Beener Jacob, meat market, 320 E Airy, h 322 do
Beener William, butcher, h 715 Kohn
Beener William, butcher, h 322 E Airy
Beenken John, h 37 E Chestnut
Beenken John, jr., h 37 E Chestnut
Beerbrower John, carpenter, h Bush bel Rambo, B'port
Beerer Alfred, foreman, h 513 Noble
Beerer Charles M., printer, h 626 Cherry
Beerer Flora E., dressmkr, h 626 Cherry

SHIP to and from New York and Philad'a by PA. R. R. Daily FAST FREIGHT Lines.

SPECTACLES and EYEGLASSES. A. B. PARKER, Optician. Quality and Fit guaranteed.

BEERER FRANKLIN T., insurance broker, also conveyancer, 411 Swede, h 626 Cherry (see adv)
BEERER HIRAM P., propr Farmers' Hotel, W Main c Barbadoes, h do (see adv front cover)
Beerer Joseph, h 513 Noble
Beerer Lizzie, dressmkr, h 513 Noble
Behnke Charles H., brakeman, h 619 W Marshall
Beideman Anna C., shirtmkr, h 543 Stanbridge
Beideman Edwin H., weaver, h 543 Stanbridge
Beideman Elizabeth Mrs., h Stony Creek R. R. nr limits
Beideman Elmer E., clerk, h 544 Stanbridge
Beideman Elmira, wid Samuel P., h 633 Chain
Beideman John, laborer, h 543 Stanbridge
Beideman Lewis, laborer, h 754 Kohn
Beideman Mary E., shirtmkr, h 543 Stanbridge
Beideman Philip, laborer, h 931 W Washington
Beideman Samuel B., laborer, h 1002 Cherry
Beideman William, laborer, h 553 Stanbridge
Beitenman Henrietta S., designer, h 61 5th, B'port
Beitenman John A., h 61 5th, B'port
Beitenman John J., telegrapher, h 61 5th, B'port
Beitenman Lizzie R., teacher, h 61 5th, B'port
Belcher Harry O., machinist, h 308 E Oak

Largest DRY GOODS and CARPET HOUSE in MONTGOMERY COUNTY. D. M. YOST & CO., Main and DeKalb, Norristown.

Bell Joseph C., coachman, DeKalb c 7th, B'port
Bell Joseph H., janitor, h 919 Green
Bell Joseph W., clerk, h 919 Green
Bell Washington A., h 920 W Washington
Belser Edward, driver, h Prospect av bel Rambo, B'port
Beltz Frederick H., cigarmkr, h 500 Walnut
Bender Benjamin F., engineer, h 659 Corson
Bengtsson Charles, driller, h 306 E Oak
Benner Clara M. Mrs., music teacher, 1120 Willow, h do
Benner David L., broom mfr, 204 Mill, h 538 Stanbridge
Benner George J., bricklayer, h 1120 Willow
Benner Martha V., knitter, h 729 Astor
Benner Rachel A., wid William T., h 729 Astor
Benner Samuel, grocer, 501 Cherry, h do

FRANKLIN T. BEERER,
Conveyancer and Insurance Broker,
No. 411 Swede St., Norristown, Pa.

BENJ. QUILLMAN'S TINWARE is all made in his own Shops, Cor. Main and DeKalb.

Benner William C., harnessmkr, 333 DeKalb, h 729 Astor
Bennett Alice, physician State Insane Asylum, h do
Bennett Calvin, flagman, h 4th bel Mill, B'port
Bennett Frank B., carder, h Thomas bel Jacoby
Bennett G. Emerson, piercer, h Thomas bel Jacoby
Bennett Harriet F., burler, h Thomas bel Jacoby
Bennett Isaac, sawyer, h 13 E Oak
Bennett John, engineer, h 206 E Washington
Bennett John S., laborer, h 109 W Penn
Bennett Matthew, spinner, h Thomas bel Jacoby
Bennett W. Hodge, crockery, h 903 Swede
Bennett William W., yard boss, h 671 George
Benning Louis, barber, 13 DeKalb, h do, B'port
Benson Samuel A., confectioner, 38 E Main, h do
Bentz Charles, brakeman, h 259 W Main
Beottcher Pauline, wid Gustave, h 641 Corson
Bergey Abraham M., auctioneer, h 33 E Marshall
Bergey Caroline Mrs., confectioner, 348 W Main, h do
Bergey Fanny, domestic, 530 Swede
Bergey Jonas M., mason, h 525 Kohn
Bergey Mary, wid Abraham, h 612 Astor
Bernard J. Frank, laborer, h 7th c Ford, B'port
BERNDT ALEXANDER J., merchant tailor, 245 E Main, h do

It Costs Nothing and Pays Well to Inspect Quillman's Display. {See Page 3.

Berndt Julius, h 523 Stanbridge
Berndt Max, tailor, h 534 E Main
Berndt Paul, salesman, h 518 W Marshall
Bernhard Frank H., printer Register, h 753 Kohn
Bernhard Harry, laborer, h 753 Kohn
Beron Charles J., clerk, h 631 Chain
Beron Margaret, wid Thomas, h 631 Chain
Berry Ettie, domestic, 1102 DeKalb
Berry Frank, twister, h 832 Violet
Berry George W., blacksmith, h DeKalb c 9th, B'port
Berry Joseph, mason, h 101 DeKalb
Berry Richard, blacksmith, h 19 DeKalb
Berry Sarah, weaver, h 832 Violet
Berry Thomas S., warper, h 832 Violet
Berstler Susan, wid Jacob, h Marshall c Walnut
Bertolette Chester, prest Stony Creek Iron Co., ltd, h 528 Chain
Bertolette Daniel A., supt, 223 W Airy, h 1083 Powell
Bertolette Edwin F., architect, h 1006 W Main
Bertolette Logan, marker, h 539 Kohn
Bescardi Joseph, foreman, h 337 E Lafayette
Bescardi Josephine, wid Dominick, h 337 E Lafayette
Besemer Frederick, cigarmkr, h 925 W Marshall

SHIP to and from New York and Philad'a by PA. R. R. Daily FAST FREIGHT Lines.

Besemer John, laborer, h 925 W Marshall
Besott Joseph, foreman, h 337 W Lafayette
Bessey Frank, laborer, h 818 Walnut
Beswick Abraham, beamer, h 393 E Lafayette
Beswick Harry G., weaver, h 4th nr Cherry la, B'port
Beswick Mary, wid Charles, h 2d bel Mill, B'port
Beswick Rachel, h 4th ab Grove
Beswick William L., warper, h 2d bel Mill, B'port
Beveridge Jessie, domestic, 164 DeKalb, B'port
Bevon Kate C., governess, h 1006 W Main
Beyer Adam, carpenter, h 656 George
Beyer Charles W., driver, h Blackberry al ab Haws av
Beyer Irwin H., tinner, h 656 George
Beyer Jacob C., local express, notions, 38 E Oak, h do
Beyer Jefferson, laborer, h 537 Barbadoes
Beyer Josephus, clerk, 555 Chain, h do
Beyer Samuel, laborer, h 1055 Willow
Beyer Samuel B., grocer, 555 Chain, h 553 do
Beyer Sophia, wid Henry C., h 741 George
Beyer Walter M., apprentice, h Blackberry al ab Haws av
Beyer Wesley B., bookkpr, Washington bel Mill, h 566 Stanbridge
Bianuski Roxander, laborer, h Lafayette ab Ford

CLOTHS and CASSIMERES at **YOST & CO'S** For MEN and BOYS, is the most complete in town. {Managed by WM. BEAN.

Bickel Amos L., tinsmith, h 1042 Powell
Bickel Eli, cigars, 170 W Main, h 407 Barbadoes
Bickel Ephraim B., h 419 W Marshall
Bickel Frank, mgr Postal Tel. Co., h 252 Minor
Bickel Harry N., drygoods, 419 W Marshall, h 529 Astor
Bickel John B., tinsmith, h 418 W Airy
BICKEL JOHN W., lawyer, 311 Swede, h 605 do
Bickel Samuel B., tinsmith, h 571 Stanbridge
Bickert Titus, laborer, h Railroad ab Depot, B'port
Bickerton Hannah, wid Joseph, h 534 Cherry
Bickings Alexander, apprentice, h 349 Moore
Bickings Allan, laborer, h 349 Moore
Bickings Charlotte, wid John, h Arch nr limits
Bickings Flavilla Mrs., notions, 522 DeKalb, h do
Bickings Franklin P., bricklayer, h 670 Astor
Bickings Hannah, wid Alexander, h 670 Astor
Bickings Harry H., engineer, h 349 Moore
Bickings Howard, laborer, h 5th c Green, B'port
Bickings Jennie H., shirtmkr, h 349 Moore
Bickings John H., butcher, h 1072 Willow
BICKINGS L. LINFORD, watchmkr and jeweler, 34 E Main, h 522 DeKalb
Bickings Mary A., dressmkr, h 670 Astor

THE DAILY REGISTER has the **LARGEST Country CIRCULATION.**

Bickings Rachel, shirtmkr, h 670 Astor
Bickings William, butcher, h 1074 Willow
BILLERBECK BROS., (Frederick L. and Frank J.), proprs Central Hotel and Restaurant, 200 E Main (see adv)
Billerbeck Frederick L., (Billerbeck Bros.), h Central Hotel
Billerbeck William J., clerk Central Hotel, h do
Billger Francis, shoemkr, h 320 E Oak
Binda Mansueto, mason, h 549 E Lafayette
Binert Max, brewer, h 534 Barbadoes
Bingham Robert, finisher, h Buttonwood nr River
Bingy Mary, domestic, 222 W Main
Birmingham Ellen, night watch Insane Asylum, h do
Birmingham Frank W., clerk, 419 Barbadoes, h 743 Chain
Birmingham Thomas, h 743 Chain
Birney Margaret E., laundress, h 506 Chain
Bisbing David S., laborer, h 755 Kohn
Bisbing Edwin L., laborer, h 321 Green
Bisbing John F., barber, 2d c Green, h Green ab 2d, B'port
Bisbing Mary A., wid Robert, h 514 Swede
Bisbing William H., carder, h 755 Kohn
Bisbing William H., contractor, h 811 Arch
Bissi George, paper hanger, h 707 Swede
Biteruski Frank, laborer, h Lafayette ab Ford

Plain and Fancy **Glassware** at **QUILLMAN'S** Odd Fellows' Hall Grocery. SEE PAGE 3.

Bitner Minerva, housekeeper, Chestnut nr Walnut
Bitting Emma, stockingmkr, h 513 Arch
Bitting Lizzie, stockingmkr, h 513 Arch
Bitting Simon, varieties, 517 Arch, h 515 do
Black Annie, domestic, 501 Stanbridge
Black Elias S., engineer, h Ridge rd, Mogeetown
Black Ella S., attendant Insane Asylum, h do
Black Warren D., driver, h Ridge rd, Mogeetown
Blackburn Dillman D., hostler, h 137 W Airy
Blackburn Irvin H., clerk, h Hartranft House
Blackburn Mary, wid David C., h 22 W Oak
BLACKBURN WILLIAM C., propr Hartranft House, 245 W Main, h do (see adv front cover)
Blackburn Samuel D., boilermkr, h 22 W Oak

BILLERBECK BROS.,
CENTRAL HOTEL
AND RESTAURANT,
FORMERLY OGDEN'S. 200 East Main, Cor. Green.

SHIP to and from New York and Philad'a by PA. R.R. Daily FAST FREIGHT Lines.

Graduate of New York SCHOOL OF OPTICS. A. B. PARKER, 217 DeKalb St. Graduate of Philada. COLLEGE OF OPTICS.

Blackfan Belle B., h 1327 Powell
Blackfan Hannah E., h Powell c Fornance
Blackfan Hubert O., h 1407 Powell
Blackfan Joseph, h 1327 Powell
Blackfan Sarah E., h Powell bel Fornance
Blackwell David, huckster, h 1310 Willow
Blackwell John A., laborer, h Moore c High
Blackwell Mary F., washerwoman, h 1310 Willow
Blackwell Thomas H., waiter Montgomery House
Blackwell William, laborer, h Basin bel Arch
Blaeso Clementina Mrs., confectioner, 104 E Washington, h do
Blaess Philip, restaurant, E Washington bel Swede, h do
Blair Charles F., baker, h 250 E Main
Blair John, foreman, h DeKalb ab 5th, B'port
Blake Amos S., dep sheriff, Court House, h 1109 Green
Blake John, h Coates bel 4th, B'port
Blake Thomas M. Mrs., h 632 Cherry
Blank Reuben, h 33 E Marshall
Blasbant Jacob, (Blaugrund & Blasbant), h 5th c Mill, B'port
Blaugrund Leopold, (Blaugrund & Blasbant), h 5th c Mill, B'port
Blaugrund & Blasbant, (Leopold Blaugrund and Jacob Blasbant), general store, 5th c Mill, B'port

D. M. YOST & CO., Manufrs. —of— Awnings and Tents. All Styles of Stripes —on hand.—

BLOCK BERT. E., furniture, carpets, oil cloths, &c., 203 and 205 Swede, h 28 W Airy
Block Simon E., clerk, h 28 W Airy
Bloom Harry D., clerk, h 86 E Main
Bloom John C., carpenter, h 86 E Main
Blooming Mary, weaver, h 417 Barbadoes
Bobst Henry C., painter, h 524 Cherry
Bobst J. Charles, cigar mfr, 203 Mill, h 524 Cherry
Bobst Tillie, burler, h 201 DeKalb
Bockius Jesse, h 357 E Main
Bodey Ann, wid Jacob, h 1547 DeKalb
Bodey Charles A., carpenter, h 555 George
Bodey Clara, teacher, h 508 Stanbridge
Bodey Eleanor, wid George, h 508 Stanbridge
Bodey Howard, clerk, h 1547 DeKalb
Bodey Sarah, wid Joseph H., h 555 George
Bodey William H., (Bodey & Livingston), h 555 George
BODEY & LIVINGSTON, (William H. Bodey and James Livingston), lumber yard and planing mill, Main c Water
Boettcher C. August, h 545 Kohn
Boggs Edward T., clerk, h 15 E Jacoby
Boggs Frank C., clerk, 318 DeKalb, h 102 E Jacoby
Boggs George B., civil engineer, 318 DeKalb, h 15 E Jacoby

BENJ. QUILLMAN, Main, Cor. DeKalb, is the manufacturers' agent for all the leading Heaters, Stoves and Ranges.

Boileau William, conductor, h 16 W Oak
Boldon Henrietta M., domestic, 131 W Main
Bolger Annie, wid Patrick, h 717 Walnut
Bolger James J., laborer, h 333 E Penn
Bolger John J., driver, h 337 E Penn
Bolger John J., laborer, h 333 E Penn
Bolger Kate, weaver, h 717 Walnut
Bolger Margaret, dressmkr, h 717 Walnut
Bolger Mary, weaver, h 717 Walnut
Bolger Michael, laborer, h 333 E Penn
Bolger Patrick, laborer, h 333 E Penn
Bolger Peter, laborer, h 333 E Penn
Bolger Rose A., saleslady, h 717 Walnut
Bolig John bricklayer, h Sterigere c Stanbridge
Bolton Caroline, dressmkr, h 150 W Penn
Bolton Carrie H., h 830 W Main
Bolton Frank H., (Bolton's Sons), h 547 Swede
Bolton George D., (Bolton's Sons), h 830 W Main
Bolton George W., laborer, h 525 Barbadoes
Bolton George W., laborer, h 141 W Penn
Bolton Hannah L. Mrs., h 418 Cherry
Bolton Harry G., telegrapher, h 150 W Penn
Bolton Harry M., telegrapher, h 418 Cherry

Artistic POTTERY and CHINAWARE at QUILLMAN'S Odd Fellows' Hall Grocery. SEE PAGE 3.

Bolton Isaac, engineer, h 150 W Penn
Bolton James M., laborer, h 525 Barbadoes
Bolton John F., laborer, h 525 Barbadoes
Bolton John L., roller, h 122 W Airy
Bolton John S., paper hanger, h Walnut nr Arch
Bolton John W., presser, h 127 E Main
Bolton Josiah, engineer, h 770 Kohn
Bolton Levi, bricklayer, h 41 Ann
Bolton Mary E., seamstress, h 15 Swede
Bolton Mary H. Mrs, h 412 Cherry
Bolton Wesley, stockingmkr, h 418 Cherry
Bolton William, roller, h 15 Swede
Bolton William H., bricklayer, h 112 W Airy
BOLTON'S SONS, (G. D. and F. H.), lumber and planing mill, Main ab Stony Creek
Bomberger Augustus W., lawyer, h 507 W Main
Bond Franklin F. Rev., h Haws av bel Marshall
Bond John S., h Holstein ab 4th, B'port
Bond Louisa M., weaver, h 204 Cherry
Bond Rebecca J., weaver, h 4th nr Ford, B'port
Bond Retta, dressmkr, h 4th nr Ford, B'port
Bond Washington, janitor, h 4th nr Ford, B'port
Boner Bridget, weaver, h 8 E Lafayette

SHIP to and from New York and Philad'a. by PA. R. R. Daily FAST FREIGHT Lines.

-"*To find a name you must know how to spell it.*"-

Boner Mary, weaver, h 8 E Lafayette
Bonnie Frank J., engineer, h 97 Front, B'port
Bonnie Jennie, cloth finisher, h 97 Front, B'port
Bonnie Maggie, dressmkr, h 97 Front, B'port
Bonnie Maggie, wid Joseph, h 97 Front, B'port
Bonsell Annie, packer, h Hartranft House
Bookhamer Jacob, shoes, 140 W Main, h 904 do
Boone George R., brakeman, h 437 Moore
Boone John A., carpenter, h 525 Arch
Boorse Daniel K., collector, h 721 Astor
Boorse Ephraim C., h 1340 DeKalb
Boorse Kate, teacher, h 1340 DeKalb
Boorse Susan A., h 1340 DeKalb
Booth Joseph, carpenter, h 103 Front, B'port
Booth Josiah, carpenter, h 801 Arch
Booth Mary Mrs., h 361 E Marshall
Booth Robert, carter, h 103 Front, B'port
Booth William, foreman, h 373 E Airy
Booth William J., warper, h 421 Arch
Booz Irene F., milliner, h 705 Chain
Booz John W., watchman, h 539 Corson
Borden Tacey, wid Benjamin, h 1041 Willow
BORNEMAN NOAH S., surgeon dentist, 209 Swede, h do

D. M. Yost & Co. CUT Floor Oil Cloths ANY DESIRED —WIDTH.—

Borneman Sydney S., dentist, 209 Swede, h do
Borough Hall, Penn c Swede
Borton Sadie, teacher, h 19 E Elm
Bosbyshell Elizabeth, wid William, h 15 E Elm
Bosler Alice, cigarmkr, h 1102 Swede
Bosler Elizabeth, wid Jacob, h 1102 Swede
Bosler Frank, cigarmkr, h 501 Kohn
Bosler Jacob E., engineer, h 623 Astor
Bosler Pierson, laborer, h Beach bel Markley
Bosler Willis E., engineer, h 1102 Swede
Bossert Warren H., nurse Insane Asylum, h do
Bostock Edward, glass blower, h 403 Treemount av
Boswell John S., gatherer, h Moore bel Violet
Boswell Oliver, glass blower, h Moore bel Violet
Boucher C. Augustus, tree agent, h 539 Kohn
Boucot Adele M., teacher, h 802 Green
Boucot Amelia, h 802 Green
Boucot Catharine, wid Xavier, h 802 Green
BOUCOT WILMER A., Exchange Hotel, 101 Mill, h do
Bounds Samuel, laborer, h 13 E Wood
Bourd Joseph, laborer, h 39 Mogeetown
Bourgeault Louis F., salesman, h 122 E Spruce
Bourmark Desire, glass blower, h Schuylkill Valley Hotel

THE DAILY REGISTER gives the **NEWS** of the **WHOLE COUNTY.**

Bovard Wilmer G., laborer, h 531 Noble
Bowe Ella R., weaver, h 4th ab Depot, B'port
Bowe Margaret A., weaver, h 4th ab Depot, B'port
Bowe Martin, laborer, h 4th ab Depot, B'port
Bowe Mary, dressmkr, h 4th ab Depot, B'port
Bowe Mary, wid Thomas, h 4th ab Depot, B'port
Bowens James, laborer, h Basin bel Willow
Bower Jacob, h 665 Corson
Bower John C., bricklayer, h 20 E Spruce
Bower Joseph, h 20 E Spruce
Bower Joseph H., plumber, h 20 E Spruce
Bowers Leonard, laborer, h 17 3d, B'port
Bowers Rebecca Mrs., h 17 3d, B'port
Bowker Francis H., filler, h 268 E Penn
Bowman Abraham, blacksmith, h 122 E Chestnut
Bowman Ella J., stockingmkr, h 23 2d, B'port
Bowman Hannah J., wid George L., h 23 2d, B'port
Bowman John E., baggagemaster, h 121 Chain
Bowman Margaret A., weaver, h 2d c Green, B'port
Bowman Mark R., carpenter, h 26 2d, B'port
Bowman Maurice E., salesman, h 266 Minor
Bowman Philip A., picker, h 2d c Green, B'port
Bowman Sarah, h 409 Barbadoes

QUILLMAN carries the LARGEST STOCK and BEST ASSORTMENT. {See Page 3.

Bowman Sarah J., wid William C., h 2d c Green, B'port
Bowman William A., clerk, 26 W Main, h 2d c Green, B'port
BOYD HOWARD, sec and treas P. R. R. Co., 318 DeKalb, h 29 E Main
Boyd James, carpenter, h 126 E Spruce
Boyd James, lawyer, 33 E Main, h do
Boyd Sadie A., saleslady, 204 E Main, h 126 E Spruce
BOYD W. H., publisher of Norristown and other standard directories, 100 E Main; home office, Reading, Pa.

(TRADE MARK.)

Boyer Caroline, wid Henry B., h 120 W Marshall
Boyer Charles E., laborer, h Depot bel 4th, B'port
Boyer Clara, milliner, h 509 Stanbridge
Boyer Clayton M., laborer, h 526 Norris
Boyer Eliza J., seamstress, h 522 Norris
Boyer Harriet R., wid John, h 718 DeKalb

SHIP to and from New York and Philad'a. by PA. R. R. Daily FAST FREIGHT Lines.

OPTICAL GOODS of all kinds. A. B. PARKER, Practical Optician, Opera Glasses, Telescopes, &c.

Boyer Harry Z., plumber, 130 E Main, h 23 W Airy
Boyer Henry C., lawyer, 327 Swede, h at Phila.
Boyer H. Wilson, stone mason, h 1066 Powell
Boyer Horace G., lawyer, h 127 W Airy
Boyer Howard T., insurance, h 625 Swede
BOYER J. FRANK, tin roofing, stoves, heaters, &c., 130 E Main, h do
Boyer John H., laborer, h 822 Jackson
Boyer Louis B., clerk, 201 W Penn, h 509 Stanbridge
Boyer Maggie, seamstress, h 522 Norris
Boyer Margaret, h 61 E Penn
Boyer M. Allen, tinsmith, h 1066 Powell
Boyer Mary A. Mrs., layer out of the dead, h 1066 Powell
Boyer Mary J., wid John S., h 625 Swede
Boyer Michael C., salesman, h 1066 Powell
Boyer Samuel, cigarmkr, h 212 W Main
Boyer Wallace, clerk, 2 E Main, h 716 DeKalb
Boyer Willoughby B., grocer, 201 W Penn, h 509 Stanbridge
Boyle Annie, twister, h Lafayette ab Ford
Boyle Barney, laborer, h Washington bel Franklin
Boyle Bridget, dressmkr, h 545 E Main
Boyle Bryan, milkman, h 354 E Penn
Boyle Cornelius, quarryman, h Lafayette c Walnut

☞For Health and Comfort, Yost's Tailor-Made Corsets excel all others. } D. M. Yost & Co., Main and DeKalb.

Boyle Daniel G., grocer, Front c Mill, h do, B'port
Boyle Frederick, laborer, h Rambo ab Depot, B'port
Boyle Hannah, domestic, 511 Hays av
Boyle Hugh, laborer, h 545 E Main
Boyle James, quarryman, h Lafayette c Walnut
Boyle James, weaver, h Washington bel Franklin
Boyle James, weaver, h 124 W Airy
Boyle John, laborer, h Rambo ab Depot, B'port
Boyle John G., laborer, h Rambo bel Mill, B'port
Boyle Margaret Mrs., h Lafayette ab Ford
Boyle Mary, framer, h Lafayette ab Ford
Boyle Mary, twister, h Front ab Cherry, B'port
Boyle Nicholas, loom boss, h 138 W Marshall
Boyle Patrick, lime burner, h Washington bel Franklin
Boyle Robert, laborer, h Rambo ab Depot, B'port
Boyle Robert, jr., machinist, h 324 Cherry
Boyle Sadie, domestic, 35 E Main
Boyle Thomas, h 354 E Penn
Boyle Timothy, dyer, h Front ab Cherry, B'port
Boyle William, quarryman, h Rambo bel Mill, B'port
Bracken Harry, hostler, h Mill bel Washington
Bradford Benjamin, tinsmith, h 322 Cherry
Bradford Emma, shirtmkr, h 708 W Marshall

A General —Line of— HARDWARE at BENJ. QUILLMAN'S, Cor. Main and DeKalb.

Bradford Mary, dressmkr, h 527 Barbadoes
Bradley Alice A. Mrs., wid Charles, h 435 Sandy
Bradley Annie A., winder, h 435 Sandy
Bradley Annie H., shirtmkr, h 333 E Lafayette
Bradley Bridget, weaver, h 266 E Penn
Bradley Charles, physician, 302 E Main, h do
Bradley Daniel J., laborer, h 1016 Cherry
Bradley Edward, policeman, h 1018 Cherry
Bradley Francis S., warehouseman, h 333 E Lafayette
Bradley Harry A., bricklayer, h 435 Sandy
Bradley James L., boilermkr, h 129 W Lafayette
Bradley Jennie T., stockingmkr, h 215 Barbadoes
Bradley John, laborer, h 158 W Lafayette
BRADLEY JOSEPH, Norris City Hotel, 235 E Main, h do
Bradley Mary, paper bagmkr, h 1110 Cherry
Bradley Mary, wid Francis, h 266 E Penn
Bradley Mary, wid Patrick, h 17 W Lafayette
Bradley Mary A., stockingmkr, h 215 Barbadoes
Bradley Mary E., wid James, h 215 Barbadoes
Bradley Mary M., shirtmkr, h 333 E Lafayette
Bradley Michael, puddler, h 704 Kohn
Bradley Michael E., laborer, h 158 W Lafayette
Bradley William J., telegrapher P. & R., h 333 E Lafayette

QUILLMAN wants everybody to SEE his Fine Chinaware Rooms. {See Page 3.

Bradshaw Eliza, domestic, 905 DeKalb
Bradshaw Julia, domestic, 418 DeKalb
Bradshaw Nora, domestic, 418 DeKalb
Brady Alexander, carpenter, h 614 Cherry
Brady Catharine, wid John F., h 4th ab Grove, B'port
Brady Frederick, coachman, h Main ab Hamilton
Brady John, laborer, h Coates nr 4th, B'port
Brady John, jr., laborer, h Coates bel 4th, B'port
Brady Lucy A., domestic, 907 Swede
Brady Patrick, laborer, h 5th bel Green, B'port
Brammer Charles, dyer, h Buttonwood nr River
Brandon Annie, dressmkr, h 22 Lafayette
Brandon Catharine, weaver, h 22 W Lafayette
Brandon Mary, weaver, h 22 W Lafayette
Brandon Mary, wid Michael, h 22 W Lafayette
Brandon Michael, laborer, h 24 W Lafayette
Brandt Annie, attendant Insane Asylum, h do
Brandt Harvey S., (J. H. Brandt & Bro.), h at Pottstown
BRANDT J. H. & BRO., (Harvey S.), publishers, printers and engravers, 115 E Main
Brandt Joseph H., (J. H. Brandt & Bro.), h Veranda House
Brandt Salva, laborer, h 36 Mogeetown
Brandt Samaria R., wid Joseph R., h Veranda House

SHIP to and from New York and Philad'a, by PA. R. R. Daily FAST FREIGHT Lines.

—"*To find a name you must know how to spell it.*"—

Brannan Mary, domestic, 534 Swede
Brant George S., bricklayer, h 722 Swede
Brant Haywood, marble cutter, h 22 W Main
Brassington Eliza, wid Abram, h rear 551 E Main
Braughton Annie, weaver, h 51 3d, B'port
Braughton Emma, wid John, h 51 3d, B'port
Brecht Sallie, h 541 Chain
Brecht Sue L., vestmkr, h 541 Chain
Breen Bridget, domestic, 529 Swede
Breidigam Hannah M., domestic, 543 Astor
Breining Christian, laborer, h rear Basin ab New Hope av
Breitenstine Mary A., gill runner, h 6th ab Ford, B'port
Brenan Richard V., bookbinder, 64 E Main, h 232 Minor
BRENDLINGER IRWIN H., drygoods, carpets, &c., 76 to 82 E Main, h 212 do
Brendlinger Jacob F., salesman, 80 E Main, h 1022 W Main
Brendlinger Lewis J., salesman, 100 W Main, h Franklin av bel Lafayette
Brendlinger & Nearing, (Peter F. Brendlinger and Frank Nearing), civil engineers, 311 DeKalb
Brennan Bridget, domestic, 547 Swede
Brennan Fannie, wid Daniel, h Front bel Ford, B'port
Brennan Jennie, wid Christopher, h Rambo bel Mill, B'port

D. M. YOST & CO. sell more ***Carpets,*** *OIL CLOTHS and SHADES* than all the other stores in town combined.

Brennan John R., varieties, 161 Main, h do
Brennan Martin, laborer, h 112 5th, B'port
Brennan McCormick, driver, h Front bel Ford, B'port
Brennan Patrick, laborer, h 112 5th, B'port
Brennan Thomas, laborer, h 115 W Penn
Brennan Thomas F., engineer, h Buttonwood nr River
Brennan William J., driver, h Buttonwood nr River
Brensinger Oliver, agent, h 1212 Powell
Bressler George, brakeman, h 527 Astor
Brey Francis, stone mason, h 822 Jackson
Bridegam John F., driver, h 207 Barbadoes
Bridenbaugh Charles, collector, h 825 Swede
Bridenbaugh Samuel R. Rev., h 825 Swede
Brierly John, mason Insane Asylum, h do
Briggs John L., manager, 144 W Main, h do
Briggs Margaret L. Mrs., guns, &c., 144 W Main, h do
Bright Eliza O., dressmkr, 20 DeKalb, h do, B'port
Bright Elmer E., laborer, h 713 W Marshall
Bright Granville A., painter, h 20 E Lafayette
Bright John, h 810 Smith
Bright Jonathan, carpenter, h 810 Smith
Bright Mary S., wid Josiah P., h 20 E Lafayette
Bright Thomas C., laborer, h 713 W Marshall

In the **DAILY REGISTER** Advertisers can reach Town and Country People.

Bright William H., cigarmkr, h 713 W Marshall
Briley Joseph, laborer, h 303 Buttonwood
Brinker Sarah A., wid Jacob, h 616 W Marshall
Brinker Thomas H., driver, h 616 W Marshall
Brinley Susanna, housekeeper, h 617 Swede
Broadhurst John, laborer, h rear 414 E Main
Broadhurst Julia, wid John, h 324 Moore
Broleska Rose, wid Joseph, h Jacoby bel Green
Brolasky William J., h 716 W Marshall
Brooke Alfred, (Hibberd & Brooke), h 25 E Elm
Brooke Hannah E., wid Nathan, h 826 DeKalb
Brooke John T., farmer, h Ridge rd nr limits
Brooke Lillian, cook, 542 Swede
Brooke Sarah S., h 7th c Mill, B'port
Brooks Martha, (R. & M. Brooks), h 324 DeKalb
Brooks R. & M., (Robert and Martha), drygoods, 324 DeKalb
Brooks Robert, (R. & M. Brooks), h 324 DeKalb
Brooks Samuel M., mgr Norristown Beef Co., h 709 George
Brophey Thomas W., laborer, h 6th ab Ford, B'port
Brophy Edmund, gasmkr, h Washington bel Mill
Brower Charles S., wall paper, 509 W Marshall, h 515 Haws av
Brower Christian, laborer, h 525 Norris
Brower Fannie, h Montgomery House

The Most Reliable **TEAS and COFFEES** at **QUILLMAN'S.**

Brower James F., supt, Washington c Barbadoes, h 115 Stanbridge
Brower John, carpenter Insane Asylum, h 746 Chain
Brower Laura, h Montgomery House
Brower Nathan P., storekeeper Asylum, h 746 Chain
Brower Peter W., asst storekeeper Asylum, h 611 W Elm
Brown Benjamin, miller, Walnut c Brown, h do
Brown Caroline, wid Abner H., h 152 W Penn
Brown Clement, glass gatherer, h 420 E Main
BROWN, CLOUD & JOHNSON, (Ezra H. Brown, Charles F. Cloud and Charles Johnson), real estate and insurance, 309 Swede
Brown Elizabeth, h 9 E Elm
Brown Ezra H., (Brown, Cloud & Johnson), tax receiver, h 42 E Jacoby
Brown Frank, carpenter, h 116 W Marshall
Brown Frederick, presser, h 636 Cherry
Brown George C., laborer, h 429 Sandy
Brown Henry H., bookkpr, 419 Barbadoes, h 1009 Swede
Brown Henry R., lawyer, 509 Swede, h 116 E Main
Brown Isaac, carpenter, h 116 W Marshall
Brown James, laborer, h 924 W Washington
Brown J. Morton, (J. Morton Brown & Co.), h 914 Swede

SHIP to and from New York and Philad'a, by PA. R. R. Daily FAST FREIGHT Lines.

EYES thoroughly examined. A. B. PARKER, Graduate Optician. DEFECTIVE VISION corrected with Glasses.

BROWN J. MORTON & Co., (N. R. Haines), mfrs fancy cassimeres, 419 Barbadoes, also cotton mfrs, DeKalb bel Washington
Brown John, fireman, h 212 Swede
Brown John, repairsman, h Front bel Ford, B'port
Brown Joseph, glass gatherer, h Lafayette bel DeKalb
Brown Joseph R., carpet weaver, h 49 E Wood
Brown Kate, spinner, h 420 E Main
Brown Kate, tailoress, h 337 E Main
Brown Louisa, wid Charles, h Violet c Elm
Brown Mabel, h 749 Kohn
Brown Margaret Mrs., domestic, 101 DeKalb
Brown Mary A., h 529 Kohn
Brown Nathaniel H., h 1009 Swede
Brown N. Howland, optician, h 1009 Swede
Brown Norris P., driver, h 1050 Willow
Brown Richard, plasterer, h 503 Arch
Brown Samuel, electrician, h 708 Swede
Brown Samuel C., clerk, h 229 Poplar
Brown Samuel M. H., laborer, h 57 E Penn
Brown Wesley D., night nurse Insane Asylum, h do
Brown William E., attendant Insane Asylum, h do
Brown William P., attendant Insane Asylum, h do

BLACK SILKS warranted not to cut. D. M. YOST & CO'S, Main and DeKalb, Norristown.

Brown Winfield, laborer, h Park Row ab Elm
Brownback Elizabeth, wid John, h 159 W Main
BROWNBACK HENRY M., district attorney, 8 E Airy, h Linfield
Brownback John, clerk, h 159 W Main
Browne George W., woodenware, 328 Cherry, h do
Bruce Davis, confectioner, 120 E Main, h do
Bruff Thomas, laborer, h Swede ab Beach
Brunner Albanus, laborer, h 120 E Spruce
Brunner Edwin, printer Register, h Astor c Airy
Brunner Harry I., bricklayer, h 120 E Spruce
BRUNNER HENRY U., lawyer, 9 E Airy, h 501 Swede
Brunner Oscar A., painter, h 404 W Airy
Brunner Phebe, wid Frederick W., h 21 W Marshall
Brunner Sarah A., wid Samuel, h 404 W Airy
Brunner Susan, wid John W., h 113 W Penn
Brunner Walter I., carpenter, h 637 Corson
Brunner William, agent, h Buttonwood ab W Oak
Brunning Charles, laborer, h Rambo ab Ford
Brusch John, laborer, h 1209 Locust
Brusch Sophia, dressmkr, h 1209 Locust
Bry Charles E., laborer, h 109 W Penn
Bry Franklin, laborer, h 931 W Washington

Novelty Heaters and Excelsior Ranges are for sale —only by— BENJ. QUILLMAN, Cor. Main and DeKalb.

Bry Louisa, knitter, h Markley bel Lafayette
Bry Mahala Mrs., h 202 Markley
Bryley Joseph, carpet weaver, h 303 Buttonwood
Bucher Samuel H., toolkeeper State Insane Asylum, h do
Buchert Catharine E., wid Mahlon, h 134 W Airy
Buchert Florence, looper, h 134 W Airy
Buchert Samuel S., clerk, 40 E Main, h 134 W Airy
Buck James H., special officer, h 645 Astor
Buck Jennie T., winder, h 645 Astor
Buck William J. B., clerk, 140 W Main, h 645 Astor
Buckley James, roller, h 516 Church
Buckley John H., weaver, h 713 Walnut
Buckley Lewis D. B., postmaster, DeKalb bel 3d, h Rambo bel Mill, B'port
Buckley Martha, wid Henry, h 713 Walnut
Buckley Sarah J., weaver, h 713 Walnut
Budday Jennie E., weaver, h 449 Sandy
Buehler Elizabeth, wid George, h 12 W Oak
Buhl Joseph H., carpet finisher, h Violet nr Elm
Bundelerni Michael, laborer, h 24 Mogeetown
Bunting Clarence, photographer, 317 DeKalb, h 322 Cherry
Bunting Harry M., physician, 521 Swede, h do
Bunting William A., hatter, 52 E Main, h 514 W Main

Don't leave town without seeing Quillman's Store and Warerooms. {See Page 3.

Burgess George W., machinist, h 301 E Marshall
Burgess Sophia E., teacher, h 301 E Marshall
Burgess Warren S., machinist, 207 Green, h 301 E Marshall
Burgham John, laborer, h DeKalb bel Washington
Burke Alexander, helper, h 70 Front, B'port
Burke Annie E., h 121 E Main
Burke James F., teas, 121 E Main, h do
Burke John, laborer, h 4th ab Grove, B'port
Burke John J., laborer, h 371 E Lafayette
Burke Mary, speeder, h 110 E Washington
Burke Mary, wid Thomas, h 110 E Washington
Burke Patrick, quarryman, h 4th ab Grove, B'port
Burke William, carpet weaver, h 407 E Main
Burke Winifred S., saleslady, 121 E Main, h do
Burkert John L., clerk, h 1008 Willow
Burkert Mary A., wid John, h 536 Barbadoes
Burkhardt Gottlieb, baker, h 538 Kohn
Burkhardt John D., ice creammkr, h 538 Kohn
Burling Jane T., wid George C., h 513 W Main
Burnett Alexander, puddler, h 533 Cherry
Burnett Ann, wid Sinclair, h 533 Cherry
Burnett Annie, stockingmkr, h 115 W Lafayette
Burnett I. Bernhard, driver, h 362 E Airy

SHIP to and from New York and Philad'a, by PA. R. R. Daily FAST FREIGHT Lines,

Burnett James, driver, h 714 Kohn
Burnett James, warden of jail, h do
Burnett James H., baggagemaster, h 123 Chain
Burnett John, market clerk, h 533 Cherry
Burnett John, clerk, 10 W Main, h 260 Minor
Burnett Samuel W., laborer, h 352 E Penn
Burnett St. Clair, laborer, h 385 E Lafayette
Burnett St. Clair, jr., carpet weaver, h 385 E Lafayette
Burns Ann Mrs., h 200 DeKalb
Burns Grace, wid William, h Lafayette ab DeKalb
Burns James, laborer, h 643 Moore
Burns John, barber, h 111 Mill
Burns John, driver, h Oak bel Treemount av
Burns Michael, laborer, h 643 Moore
Burns Thomas, laborer, h 431 E Oak
Burns Thomas C., supervisor, h 5th bel DeKalb, B'port
Burns William H., laborer, h 360 E Airy
Burrough Annie, seamstress Insane Asylum, h do
Burton William, insurance, 141 W Main, h 502 W Airy
Bush Caroline, wid James, h Ford c Front, B'port
Bush Frank P., helper, h 19 6th, B'port
Bush George, clerk, 40 DeKalb, h 4th ab Marion, B'port
Bush George W., lawyer, h 343 E Marshall

D. M. YOST & CO. sell Standard Makes of **HENRIETTAS** ten per cent. less than other houses.

Bush Helen M., h 535 Cherry
Bush James, laborer, h Ford ab Holstein, B'port
Bush John P., carpenter, h Ford c Front, B'port
Bush John P., assorter, h 19 6th, B'port
Bush Mary, wid Frank, h 19 6th, B'port
Bush Robert, laborer, h 1224 Green
Bush Samuel H. C., h 535 Cherry
Bushrod Florence, domestic, 1043 DeKalb
Buski Joseph, laborer, h 37 Mogeetown
Buski Solomon, laborer, h 40 Mogeetown
Buss John, huckster, h 111 W Penn
Bustard Ella, weaver, h 409 Treemount av
Bustard Robert C., coachman, h junction Moore and Sandy
Butcher John W., butcher, h 1024 Willow
Butler Alice, domestic, Jacoby bel Green
Butler Catharine, laundress, h Willow ab Wood
Butler Charles L., driver, h 223 E Basin
Butler Edward, cook Insane Asylum, h do
Butler Emma R., weaver, h Ford bel 7th, B'port
Butler Hugh, engineer, h 76 Front, B'port
Butler James R., laborer, h 18 4th, B'port
Butler Lucy R., wid Thomas, h Willow ab Wood
Butler Mary T., housekeeper, 18 4th, B'port

THE REGISTER is the Only Democratic Daily Paper in the County.

Butler Nathan S., farmer, h Willow ab Wood
Butler Patrick J., helper, h Ford bel 7th, B'port
Butler Rachel A., wid Benjamin F., h Willow ab Roberts
Butler Samuel, papermkr, h Ford bel 7th, B'port
Butler Thomas, laborer, h 18 4th, B'port
Butler Thomas, laborer, h 76 Front, B'port
Butler Thomas, jr., laborer, h 18 4th, B'port
Butler Uriah B., teamster, h 223 E Basin
Butler William, beater, h Ford bel 7th, B'port
Butler William H., laborer, h Wood c Green
Butler William H., paper carrier, h 223 E Basin
Butler William L., laborer, h 18 4th, B'port
Butz Abram, plasterer, h 327 Moore
Butz Franklin, salesman, h 1005 W Main
Butz Samuel L., carpenter, h 1005 W Main
Butz Walter D., stocking mfr, Quarry al bel Oak, h 550 Stanbridge
Buzzard Thornton, mill hand, h 813 Arch
Byer Jacob, carpenter, h 21 W Marshall
Byrne James J., puddler, h 251 E Main
Byrne Kate E., dressmkr, 251 E Main, h do
Byrne Michael B., carter, h 251 E Main
Byrne Miles, carter, h 251 E Main

Choicest GROCERIES of Best Quality at QUILLMAN'S.

Byrnes Peter, laborer, h Grove ab 4th, B'port

C

Cadwallader Howard M., h 337 E Marshall
Caffery Michael, attendant Insane Asylum, h do
Cahill Agnes Mrs., spooler, h Green bel Penn
Cahill Annie, wid Owen, h 353 E Main
Cahill Annie, weaver, h 249 E Chestnut
Cahill Annie, wid Edward, h 375 E Lafayette
Cahill Annie G., milliner, h 353 E Main
Cahill Bridget, night watch State Insane Asylum, h do
Cahill Catharine, wid Patrick, h 249 E Chestnut
Cahill James, laborer, h 4th ab Grove, B'port
Cahill John, laborer, h 544 E Main
Cahill John, laborer, h Main bel Ford
Cahill John, laborer, h 320 Moore
Cahill John A., livery, Main c Ford, h 567 E Main
Cahill John F., laborer, h Lafayette bel Franklin
Cahill Julia C., saleslady, 82 E Main, h 353 do
Cahill Kate, stockingmkr, h 249 E Chestnut
Cahill Katie C., saleslady, 82 E Main, h 353 do
Cahill Lawrence D., laborer, h 249 E Chestnut
Cahill Margaret, wid Owen, h Lafayette bel Franklin

SHIP to and from New York and Philad'a by PA. R. R. Daily FAST FREIGHT Lines.

SPECTACLES and EYEGLASSES. A. B. PARKER, Optician, Quality and Fit guaranteed.

Cahill Margaret, attendant Insane Asylum, h do
Cahill Margaret, weaver, h 249 E Chestnut
Cahill Patrick, painter, h 544 E Main
Cahill Teressa, housekeeper, 544 E Main
Cahill Thomas, laborer, h 141 W Lafayette
Cain Charles S., cutter, h 620 Chain
Cain Elizabeth, wid James, h 36 E Oak
Caldwell John, h 324 Green
Caldwell Oliver, laborer, h 1200 Arch
Calhoun Alexander, brakeman, h 318 George
Calhoun Alex. K., civil engineer, 505 Swede, h 602 DeKalb
Calhoun George W., h 526 E Main
Calhoun George W., jr., patternmkr, h 526 E Main
Calhoun G. Washington, gatherer, h 526 E Main
Call Susan, domestic, 909 Swede
Callahan Harry, painter, h 252 E Main
Callahan John, painter, h 252 E Main
Callahan Mary B. Mrs., h 757 George
Callahan Richard, inspector Insane Asylum, h do
Callen John, laborer, h 12 Ann
Callen Owen, laborer, h 1025 Green
Cameron Bella, weaver, h 611 Walnut
Cameron Catharine, wid Robert, h 140 DeKalb, B'port

Largest DRY GOODS and CARPET HOUSE in MONTGOMERY COUNTY. D. M. YOST & CO., Main and DeKalb, Norristown.

Cameron Christiana, shirtmkr, h 140 DeKalb, B'port
Cameron Edward, laborer, h Rambo ab Depot, B'port
Cameron James, cigars, &c., Depot ab Rambo, h do, B'port
Cameron James A., laborer, h Grove ab 4th, B'port
Cameron James S., laborer, h Holstein bel Grove, B'port
Cameron Jane, weaver, h Holstein bel Grove, B'port
Cameron John, brakeman, h Rambo ab Depot, B'port
Cameron Joseph, shoemkr, 501 Arch, h 611 Walnut
Cameron Kate N., weaver, h Rambo bel Mill, B'port
Cameron Mary, domestic, Rambo bel Mill, B'port
Cameron Mary, dressmkr, h 611 Walnut
Cameron Mary, dressmkr, h 140 DeKalb, B'port
Cameron Richard, laborer, h Holstein bel Grove, B'port
Cameron Richard, jr., laborer, h Holstein bel Grove, B'port
Cameron Sarah, weaver, h 611 Walnut
Cameron Thomas, finisher, h 420 E Marshall
Cameron William, stripper, h 611 Walnut
CAMM WILLIAM, druggist, 330 DeKalb, h 821 do
Campbell Ann, h 4th nr Coates, B'port
Campbell Anna B., domestic, 559 Haws av
Campbell Annie J., night watch Insane Asylum, h do
Campbell Araminta, wid Eli, h 618 Kohn
Campbell Bridget, laundress State Insane Asylum

BENJ. QUILLMAN'S TINWARE is all made in his own Shops, Cor. Main and DeKalb.

Campbell Elizabeth J., laundress, h 549 Kohn
Campbell James, laborer, h 760 George
Campbell John, gardener, h Oak c High
Campbell Lizzie, shirtmkr, h Oak nr New Hope
Campbell Lizzie, dressmkr, h DeKalb nr 8th, B'port
Campbell Margaret I., laundress, h 549 Kohn
Campbell Mary A., laundress, h 549 Kohn
Campbell Stewart, laborer, h 549 Kohn
Campbell William J., attendant Insane Asylum, h 720 Cherry
Campion James H., dyer, h 15 E Lafayette
Campion Mary, domestic, 837 Swede
Campion Michael F., painter, h Lafayette bel Swede
Campion Patrick, laborer, h 15 E Lafayette
Cane Alfred, finisher, h 240 E Main
Cane John D. B., carpenter, h 202 W Main
Canfield Thomas, watchman, h 40 W Washington
Canfill Hannah, weaver, h 40 E Washington
Canfill Mary, spinner, h 40 E Washington
Canfill Thomas, laborer, h 40 E Washington
Cannon Hugh, laborer, h 4th bel Coates, B'port
Cannon John H., h 1015 DeKalb
Cannon Peter, watchman, h 105 W Lafayette
Cantz Ida S., h 211 Franklin av

It Costs Nothing and Pays Well to Inspect Quillman's Display. {See Page 3.

Caperella John, laborer, h 34 Mogeetown
Caperella Peter, laborer, h 46 Mogeetown
Capstick Eliza, wid William, boarding, 208 E Washington
Carder John, clerk, h 707 Chain
Caretti Charles, mason, h 549 E Lafayette
Carey Fannie, attendant Insane Asylum, h do
Carey Francis J., laborer, h 923 W Washington
Carey Johanna, laundress Insane Asylum, h do
Carey John, bagmkr, h 18 DeKalb, B'port
Carey John T., barber, 202 DeKalb, h do
Carey Julia, shirtmkr, h 923 W Washington
Carey Margaret, wid Thomas, h Montgomery House
Carey Mary, wid Robert, h 923 W Washington
Carey Mary A., domestic, Oak c High
Carey Moses S., brakeman, h 922 W Washington
Carey Robert H., laborer, h 923 W Washington
Carlin Ellen, wid Patrick, h DeKalb bel Ford, B'port
Carlin James F., car inspector, h 356 E Penn
Carlin Michael E., laborer, h DeKalb bel Ford, B'port
Carlin Patrick, conductor, h 624 Arch
Carlisle Elizabeth, wid Alexander, h Willow ab Roberts
Carlisle John W., laborer, h Willow ab Roberts
Carn Maurice, conductor, h 538 Green

SHIP to and from New York and Philad'a by PA. R. R. Daily FAST FREIGHT Lines.

Carnathan Davis, saloon, 243 E Main, h do
Carnathan Laura G., dressmkr, h 243 E Main
Carnathan William H., tinsmith, h 243 E Main
Carney David, laborer, h 200 Pearl
Carney George, laborer, h 200 Pearl
Carniovle Joseph, laborer, h 63 Beach
Carr Ann E., wid Thomas, h DeKalb bel Ford, B'port
Carr Arthur J., cleaner, h DeKalb bel Ford, B'port
Carr Catharine, weaver, h 444 E Washington
Carr Frank H., clerk, h 1210 Powell
Carr Josephine, weaver, h DeKalb bel Ford, B'port
Carr Mary, weaver, h 446 E Washington
Carr Mary E., weaver, h DeKalb bel Ford, B'port
Carr Sarah, twister, h 444 E Washington
Carr Winnie, doubler, h 444 E Washington
Carrigan James, laborer, h 143 W Lafayette
Carrigan John J., laborer, h 143 W Lafayette
Carrigan Joseph H., saloon, Ford c Lafayette, h do
Carroll Catharine Mrs., h 619 W Marshall
Carroll John, gatekeeper Asylum, h 110 E Washington
Carroll Joseph, varieties, &c., 110 E Washington, h do
Carroll Maggie, attendant Insane Asylum, h do
Carroll Margaret, wid James, h 351 E Airy

CLOTHS and CASSIMERES at YOST & CO'S For MEN and BOYS, is the most complete in town. {Managed by WM. BEAN.

Carson Ellen F., shirtmkr, h 1021 W Airy
Carson Isaac M., laborer, h 509 Noble
Carson John, h 102 E Jacoby
Carson John, driver, h 1021 W Airy
Carson Joseph, laborer, h 336 Buttonwood
Carson Mary, weaver, h 211 Stanbridge
Carson Samuel C., engineer, h 420 Moore
Carson William, watchman, h 211 Stanbridge
Carter Allen L., laborer, h 119 Stanbridge
Carter Amanda M., h 100 E Jacoby
Carter Ann Mrs., h Willow ab Roberts
Carter Anna, shirtmkr, h 119 Stanbridge
Carter Elwood P., laborer, h 5th ab Merion, B'port
Carter J. Howard, printer Herald, h 334 E Marshall
Carter John S., clerk, 602 Walnut, h 707 Chain
Carter Josie, h Montgomery House
Carter Mary L. Mrs., Montgomery House, 32 E Main
Carter Oscar C., chemist, h 100 E Jacoby
Carter Samuel L., painter, h 334 E Marshall
Carter William L., attendant Insane Asylum, h do
Cartin Lizzie, domestic, 806 DeKalb
Carvalho Isaac N., trav salesman, h 814 Arch
Carver D. Frederick, civil engineer, 303 Swede, h 1200 Powell

THE DAILY REGISTER has the **LARGEST Country CIRCULATION.**

Carver Sarah M., wid David, h 1200 Powell
Cascaden Robert L., foreman, h 321 E Marshall
Case Joseph, glassblower, h 210 Franklin
Case Morris, switchtender, h 140 W Airy
Case Thomas J., gatherer, h 210 Franklin
Cashman Mary A., twister, h 4th bel Ford, B'port
Casper Marvin J., grocer, 656 Corson, h 703 Kohn
Cassel A. Mary, cigarmkr, h Swede bel Wood
Cassel Clara B., shirtmkr, h Swede bel Wood
Cassel David U., carpenter, h 153 W Penn
Cassel Eli, blacksmith, 348 E Main, h 355 do
Cassel Elias H., clerk, Markley c Washington, h 630 Kohn
Cassel Eliza, wid Benjamin, h 32 2d, B'port
Cassel Eliza A. Mrs., h 1033 Cherry
Cassel Emma C., shirtmkr, h Swede bel Wood
Cassel Hannah M., clerk, 1 W Main, h 609 Green
Cassel Harriet, tailoress, h 32 2d, B'port
Cassel Harry H., salesman, 311 DeKalb, h 325 Cherry
Cassel Harry K., clerk, 147 W Main, h do
Cassel Isaiah C., farmer, h Swede bel Wood
Cassel James S., (Cassel & Rhoads), h 502 Stanbridge
Cassel Jesse S., laborer, h 32 2d, B'port
Cassel Jonas U., livery, 127 W Penn, h 129 do

Plain and Fancy Glassware at QUILLMAN'S Odd Fellows' Hall Grocery. SEE PAGE 3.

Cassel Joseph, (Cassel & Custer), h 719 Chain
Cassel Josiah K., laborer, h 740 Kohn
Cassel Justus K., grocer, 358 W Main, h do
Cassel Lewis B., brakeman, h 1536 Willow
Cassel Sallie, wid Cornelius, dressmkr, h 609 Green
CASSEL SAMUEL, coal, Main c Markley, h 325 Cherry (see adv)
Cassel William K., produce, 147 W Main, h do
Cassel & Custer, (J. Cassel and J. Custer), cigars, 504 W Marshall
Cassel & Rhoads, (J. S. Cassel and S. M. Rhoads), jewelers, 40 E Main
Casselberry Derick, laborer, h 742 George
Cassidy Catharine, wid William, h 536 E Main

SAMUEL CASSEL,
LEHIGH AND SCHUYLKILL
COAL -:- YARD
Corner Main and Markley Streets,
RESIDENCE, 325 Cherry St., near Main. NORRISTOWN, PA.

SHIP to and from **New York** and **Philad'a** by **PA. R. R.** Daily **FAST FREIGHT** Lines.

Graduate of New York SCHOOL OF OPTICS. A. B. PARKER, 217 DeKalb St. Graduate of Philada. COLLEGE OF OPTICS.

Cassidy John F., machinist, h 536 E Main
Cassidy Kate, night watch Insane Asylum, h do
Cassidy Mary J., carder, h 536 E Main
Cassidy William, laborer, h 536 E Main
Catanesse Thomas, laborer, h Main bel Ford
Cathell Annie Mrs., h 2d ab Mill, B'port
Cauffman Laura M., h 124 W Marshall
Cauffman Mary E., teacher, h 124 W Marshall
Caul Grace, laundress State Insane Asylum, h do
CENTRAL HOTEL AND RESTAURANT, Billerbeck Bros., proprs, 200 E Main (see adv)
Chain Benjamin E., lawyer, 509 Swede, h 830 Arch
CHAIN B. PERCY, lawyer and notary, 509 Swede, h 830 Arch
Chain Mark, h Main c George
Chain Rebecca, wid James M., h Main c George
Chambers Barkley P., carpenter, h Swede nr limits
Chambers Thomas W., laborer, h 709 E Airy
Chantry John, roller, h 1006 W Airy
Chantry Maria, clerk, 1000 W Airy, h do
Chantry Peter, clerk, 18 W Main, h 105 W Penn
Chantry William, grocer, 1000 W Airy, h do
Chaplin Tillie Mrs., laundress, h 59 Beach

D. M. YOST & CO., Manufrs. —of— Awnings and Tents. All Styles of Stripes —on hand.—

Charbonnier Mames, h 520 Swede
Charles Aaron, brick moulder, h Stanbridge c Elm
Charles Aaron, jr., laborer, h Stanbridge c Elm
Charles Camilla, wid Samuel, h Church bel Oak
Charles Daniel, lime burner, h 325 E Airy
Charles Daniel H., h 533 Maple al
Charles Edwin, fireman, h 708 George
Charles Enos S., beamer, h 330 E Marshall
Charles Hannah, weaver, h 325 E Airy
Charles Henry F., carpenter, 510 Church, h do
Charles Lizzie, h 545 Barbadoes
Charles Samuel M., carpenter, h 324 E Marshall
Charles Sarah, weaver, h 325 E Airy
Charles William A., plasterer, h 330 E Marshall
Chase Annie, wid Thomas, h Basin bel Arch
Chase George, laborer, h 811 Walnut
Chase Robert H., physician State Insane Asylum, h do
Chatman Frederick, machinist, h 216 E Washington
Cheetham Jonathan, bookkpr, Violet c Basin, h Basin bel Violet
Chesbrough Howard, machinist, h 126 W Airy
Chesbrough Thomas, mule spinner, h 120 W Airy
Chester Benjamin, gardener, h rear junction Elm, Swede and Powell

BENJ. QUILLMAN, Main, Cor. DeKalb, is the manufacturers' agent for all the leading Heaters, Stoves and Ranges.

Childs Ann, wid John, h 1040 DeKalb
Childs Louis M., (Childs & Evans), h 204 E Jacoby
Childs Lydia, wid Jacob, h 1040 DeKalb
CHILDS & EVANS, (Louis M. Childs and Montgomery Evans), lawyers, 505½ Swede
Chism Frances C., wid Isaac, h 1206 DeKalb
CHISM ISAAC, lawyer, Borough Hall, Swede c Penn, h 1206 DeKalb
Chism J. Frederick, h 1206 DeKalb
Chism S. Caroline, teacher, h 1206 DeKalb
Chrisman Sewell, salesman, 101 E Main, h 229 E Oak
Christie George S., carver Insane Asylum, h do
Christman Augustus, laborer, h 162 W Main
Christman Josiah, carpenter, h 617 W Main
Christman Mary, wid Charles, h DeKalb c Jacoby
Christman Mary G., dressmkr, h 740 Chain
Christman Sallie, domestic Farmers' Hotel
Christman Samuel, waiter Insane Asylum, h 643 Chain
Christman Warren C., student, h 162 W Main
Christman Wilson H., carpenter, h 1064 Willow
Christoph William, tinsmith, h 527 Barbadoes
Christy Ellen, weaver, h Grove bel Rambo, B'port
Christy Jane, weaver, h Grove bel Rambo, B'port

Artistic POTTERY and CHINAWARE at QUILLMAN'S Odd Fellows' Hall Grocery. SEE PAGE 3.

Cicarini Sabato, laborer, h 547 E Lafayette
Citizens' Pass. Railway Co., Charles Naylor, supt, Stanbridge c Sterigere
City Bill Posting Company, 25 E Main
Clair Frederick M., painter, h 713 George
Clair Jacob M., carpenter, h 536 George
Clair Lizzie, seamstress, h George bel Marshall
Clair Sarah E., seamstress, h 536 George
Clair William B., carpenter, h 1538 Willow
Clancey Annie, attendant Insane Asylum, h do
Clancey Mary, domestic, 1015 DeKalb
Clark Catharine, wid Hugh, h 386 W Lafayette
Clark Dennis, flagman, h 21 W Lafayette
Clark Dennis A., boilermkr, h 323 E Airy
Clark Eben, driver, h 1037 Cherry
Clark E. Irene, teacher, h 47 E Jacoby
Clark Francis X. J., apprentice, h 323 E Airy
Clark Frank J., barber, 239 E Main, h 21 W Lafayette
Clark George, tobacconist, 347 E Marshall, h do
Clark Hugh, laborer, h 386 W Lafayette
Clark James, signalman, h 323 E Airy
Clark Jane, wid William J., h 324 Cherry
Clark John, laborer, h Lafayette bel Markley

SHIP to and from New York and Philad'a, by PA. R. R. Daily FAST FREIGHT Lines.

—"*To find a name you must know how to spell it.*"—

Clark John P., laborer, h 353 E Airy
Clark Mary, dressmkr, h 323 E Airy
Clark Mary Mrs., h 47 E Jacoby
Clark Mary, domestic, 22 E Airy
Clark Mary, carder, h 21 W Lafayette
Clark Mary E. Mrs., dressmkr, Wood bel Arch
Clark Patrick J., laborer, h Lafayette nr Markley
Clark Peter, laborer, h Lafayette bel Markley
Clark Phoebe A. Mrs., dressmkr, 200 W Main, h do
Clark Rebecca E. D., wid Charles L., h 925 Green
Clark Rosie, domestic, 23 E Marshall
CLARK WILL J., cigars, sporting goods, stationery, confectionery, &c., 324 Cherry, h do
Clarke Hattie M., teacher, h 415 E Marshall
Clarke Mary E., finisher, h 415 E Marshall
Clarke William D., baker, 147 W Lafayette, h do
Clarke William G., tobacco, &c., 200 Mill, h 415 E Marshall
Clausen John W., machine tender, h Bush bel Rambo, B'port
Claveloux Cora J., wid Francis, h 526 Chain
Clayton James A., laborer, h Lafayette bel Franklin
Clayton Jane A., wid Morris, h 1083 Powell
Clayton Maurice J., operator, h Lafayette bel Franklin
Cleary Ellen, attendant Insane Asylum, h do

D. M. Yost & Co. CUT Floor Oil Cloths ANY DESIRED WIDTH.

Cleaveland Serena Mrs., h 758 Chain
Cleaver Hannah T., wid David, h 44 E Elm
Cleaver John, h 217 E Jacoby
Cleaver Lydia D., clerk, h 44 E Elm
Cleaver Martha, dressmkr, h 44 E Elm
Cleaver Mary E., wid Silas, h 23 E Elm
Cleaver Tacey H., clerk, 311 DeKalb, h 44 E Elm
Clemens Bessie, attendant Insane Asylum, h do
Clements John, laborer, h 133 W Lafayette
Clements Sarah Mrs., h 133 W Lafayette
Clemmer Nyce N., bricklayer, h 736 Kohn
Cliff Laura, weaver, h 768 Chain
Clifford Ellen, wid John, h 402 Cherry
Clifford George W., dyer, 402 Cherry, h do
Clifford Sarah A., dressmkr, 402 Cherry, h do
Clift William M., stenographer, 509 Swede, h 703 DeKalb
Clinton James E., fireman, h 428 E Washington
Cloud Charles F., (Brown, Cloud & Johnson), h 37 E Jacoby
Cloud Clayton, shirtmkr, h Cherry ab Marshall
Cloud Fannie, wid John J., h 807 George
Cloward Lydia A., wid William, h 116 W Airy
Cloward William C., bartender Farmers' Hotel, h 116 W Airy
Clune Catharine C., weaver, h 352 E Penn

THE DAILY REGISTER gives the NEWS of the WHOLE COUNTY.

Clyde Edward W., laborer, h 329 E Airy
Clyde Louisa H., weaver, h 29 E Spruce
Clyde Marion E., knitter, h 29 E Spruce
Clyde Theresa W., twister, h 29 E Spruce
Clyde William J., watchman, h 29 E Spruce
Clymer Jacob S., laborer, h 239 E Main
Clymer John H., coal, h 530 Stanbridge
Clymer Margaret, wid John, h 530 Stanbridge
Coates David, h 323 E Marshall
Coates David A., laborer, h 140 DeKalb, B'port
Coats Emily L., dressmkr, 21 4th, h do, B'port
Coats Mattie J., bagmkr, h 21 4th, B'port
Coats Samuel, machinist, h 6th c Green, B'port
Cochran Charles E., (Cochran & Wilson), h 519 Norris
Cochran & Wilson, (C. E. Cochran and J. F. Wilson), photographers, 234 W Main
Coe George H., notions, 222 W Main, h do
Coe William, rag dealer, h 603 Cherry
Cohen H. C., merchant tailor, 12 E Main, h do
Cohen Joseph M., manager, 12 E Main, h do
Cole Edward, laborer, h 211 Barbadoes
Cole James, laborer, h 405 W Lafayette
Cole John, laborer, h 237 W Lafayette

QUILLMAN carries the LARGEST STOCK and BEST ASSORTMENT. {See Page 3.

Cole Joseph R., laborer, h 405 W Lafayette
Cole Margaret, wid James A., h 240 E Main
Cole Margaret A., domestic, Jacoby bel Green
Cole Mary E., shirtmkr, h Lafayette ab Pearl
Colehower George W., carpenter, h 4th ab Grove, B'port
Coleman George F., merchant, h Powell nr Brown
Coleman Horace C., insurance, 320 DeKalb, h do
Coleman John, shoemkr, 652 Astor, h do
Coleman Joseph A., h 839 Swede
Coleman Philip, insurance, h 703 DeKalb
Coleman William S., clerk, h Powell nr Brown
Coler George M., carpenter, h 622 George
Coler William, watchman, h 622 George
Coler William, jr., bricklayer, h 622 George
Colflesh Lewis H., asst freight agent, h 231 Chain
Coll Francis, laborer, h Ford c Rambo, B'port
Collier James, laborer, h 2d c Green, B'port
Collinge Clement, brakeman, h Front ab Cherry, B'port
Collins Agnes, attendant Insane Asylum, h do
Collins Catharine C., twister, h 6th bel Mill, B'port
Collins Charles A., laborer, h 6th bel Mill, B'port
Collins Edward J., engineer, h 915 W Washington
Collins James, nurse Insane Asylum, h 720 Cherry

SHIP to and from New York and Philad'a. by PA. R. R. Daily FAST FREIGHT Lines.

OPTICAL GOODS of all kinds. A. B. PARKER, Practical Optician, Opera Glasses, Telescopes, &c.

Collins James, cigars, 448 E Washington, h do
Collins Margaret, domestic, 1349 DeKalb
Collins Margaret, wid Michael, h 406 Moore
Collins Mary, winder, h 152 W Lafayette
Collins Mary, wid John, h 152 W Lafayette
Collins Mary Mrs., h 636 Arch
Collins Mary, attendant Insane Asylum, h do
Collins Mary A., weaver, h 406 Moore
Collins Mary T., h 6th ab Ford, B'port
Collins Michael, laborer, h 406 Moore
Collins Patrick, laborer, h Depot ab 4th, B'port
Collins Patrick, jr., laborer, h Depot ab 4th, B'port
Collins Peter J., laborer, h 520 Church
Collins Susan E., domestic, 1400 DeKalb
Collins Thomas, painter, h 406 Moore
Collins William J., boilermkr, h 408 Moore
Comer Kate T., domestic, 600 Swede
Comer Mary, domestic, 600 Swede
Comer Michael, laborer, h 448 E Washington
Comfort Charles, mason, h 112 Swede
Comfort Charles W., plumbers' supplies, h 500 Stanbridge
Comfort Edward B., blacksmith, h 112 Swede
Comfort John E., contractor, h 112 Swede

☞For Health and Comfort, Yost's Tailor-Made Corsets excel all others. D. M. Yost & Co., Main and DeKalb.

Comfort Mary A., dressmkr, h 112 Swede
Comfort William, plumber, h 112 Swede
Comly Samuel S., dep register, C. H., h Veranda House
Commerford Arthur, machinist, h 367 E Lafayette
Commerford Charles W., weighmaster, h 367 E Lafayette
Conard Ella W., clerk, h 18 E Chestnut
Conard George W., printer, h Church c Blackberry
Conard Henry R., dep clerk courts, h 718 W Marshall
Conard James R., salesman, h 18 E Chestnut
Conard James W., printer Review, h 18 E Chestnut
Conard Samuel, shoemkr, h 18 E Chestnut
Conard William M., machinist, h 642 Astor
Conaway Elizabeth, wid Jesse, h 150 W Airy
Conaway Joseph, laborer, h 150 W Airy
Conley Ella M., shirtmkr, h 19 W Lafayette
Conley Michael, laborer, h 19 W Lafayette
Conley Patrick, helper, h 19 W Lafayette
Conley Patrick, laborer, h Grove bel Rambo, B'port
Connard Catharine, wid Reese, h 234 E Oak
Connell Thomas, laborer, h 105 W Lafayette
Connerton Annie, dressmkr, h 4th c Coates, B'port
Connerton Mary, dressmkr, 4th c Coates, h do, B'port
Connors Elizabeth, wid John, h Wood bel Arch

A General —Line of— HARDWARE at BENJ. QUILLMAN'S, Cor. Main and DeKalb.

Connors Martin, laborer, h Main bel Ford
Conrad Edwin, agriculturalist, h 39 E Jacoby
Conrad Elwood, clerk, Washington bel Ford, h 209 Franklin
Conrad Hannah, h 19 E Jacoby
Conrad Kate, h 611 DeKalb
Conrad Phoebe W., h 648 Kohn
Conrad William, grocer, Marshall c Chain, h 648 Kohn
Conrad William Y., clerk, h 39 E Jacoby
Conrow Ellen, attendant Insane Asylum, h do
Conrow Emma B., wid George, h 30 E Spruce
Consumers Ice Co., E. H. Brown, sec, 309 Swede
Convent of the Immaculate Heart of Mary, Mother Philomena, superioress, 120 W Lafayette
Conway Annie, shirtmkr, h 751 Kohn
Conway Annie, milliner, h 747 George
Conway Arthur, teamster, h 747 George
Conway Bernard, laborer, h 36 E Lafayette
Conway John, driver, h 747 George
Conway Julia, wid Michael, h 546 E Main
Conway Lizzie J., seamstress, h 747 George
Conway Mary, wid Bernard, h 36 E Lafayette
Conway Sallie, milliner, h 546 E Main
Conway Sarah, wid Charles, h 347 E Airy

QUILLMAN wants everybody to SEE his Fine Chinaware Rooms. {See Page 3.

Cook Archibald T., weaver, h 710 Moore
Cook Lizzie, seamstress, h 27 E Marshall
Cook Robert, blacksmith, h Prospect av bel Holstein, B'port
Cook Thomas, dyer, h 443 Sandy
Cook William H., laborer, h Prospect av bel Holstein, B'port
Cooke Walter H., farmer, h Sandy opp Oak
Coonan Mary, domestic, Main c Stanbridge
Cooney Alice, ironer, h 413 Barbadoes
Cooney Dalia, weaver, h 413 Barbadoes
Cooney Daniel, driver, h 1536 Willow
Cooney Mary, h 413 Barbadoes
Cooper Caleb M., driver, h Cherry c Lafayette
Cooper David, engineer, h 315 E Marshall
Cooper Emma S., saleslady, 14 E Main, h 315 E Marshall
Cooper Frank, driver, h 305 Buttonwood
Cooper Harry M., engineer, h 1125 Green
Cooper Israel D. W., printer Defender, h 315 E Marshall
Cooper Lewis W., tacker, h 632 Arch
Cooper W. Knowles, genl sec Y. M. C. A., h 820 Green
Cope Clementine S., artist, h 1048 Powell
Cope Elizabeth, wid Abram, h 533 Kohn
Cope John F., machinist, h 1048 Powell
Cope John L., photographer, 81 E Main, h 1048 Powell

SHIP to and from New York and Philad'a, by PA. R. R. Daily FAST FREIGHT Lines.

COPE SAMUEL H., photographer and photo-copying house, 81 E Main, h 1048 Powell
Corbett Patrick F., blacksmith, h 1006 Willow
Cordwarno Peter, laborer, h 26 Mogeetown
Cork Isabella, wid Israel, h 646 Kohn
Cornman Charles L., watchman county jail, h 34 E Spruce
Cornog Abner, clerk, DeKalb bel Main, h 570 Stanbridge
Cornog D. Siter, salesman, h 627 Cherry
Cornog Eleanor J., wid Robert G., h 29 E Chestnut
Cornog Emma Mrs., h Swede ab Beach
Cornog Eugene A., printer Times, h 142 W Airy
Cornog F. Wallace, printer, h 142 W Airy
Cornog Joseph A., tinsmith, h 29 E Chestnut
Cornog Nina, music teacher, h 142 W Airy
Cornog Philip, machinist, h 142 W Airy
Corrigan James, h 342 Moore
Corrigan Joseph H., saloon, h 312 E Oak
Corrigan Mary A. Mrs., h 565 E Main
Corrigan Thomas, laborer, h 439 Moore
CORSON ALAN W., borough surveyor, civil engineer, justice of the peace, sec Economy Mutual Fire Ins. Co., Borough Hall, 18 E Penn, h 527 Green
Corson Annie F., h 525 Swede

D. M. YOST & CO. sell more **Carpets,** *OIL CLOTHS and SHADES* than all the other stores in town combined.

Corson C. Edward, real estate, h 815 Swede
CORSON ELLWOOD M., physician, 118 E Main, h 720 DeKalb
Corson George N., lawyer, 519 Swede, h junction Elm, Swede and Powell
Corson Hannah, supervisor State Insane Asylum, h do
CORSON HAROLD, (Corson & Wainwright), justice of the peace, 1022 Powell, h junction Elm, Swede and Powell
Corson John J., real estate, 33 W Main, h 31 do
Corson Margaret S., wid Charles F., h 618 Swede
Corson Mary A., stenographer, 505½ Swede, h 527 Green
Corson Mary F., housekeeper, 617 Corson
Corson Norman, laborer, h 101 DeKalb
Corson Richard R., real estate, h 815 Swede
CORSON & WAINWRIGHT, (Harold Corson and Charles W. Wainwright), real estate and insurance, 1022 Powell
Coryell Henry L., plumber, h 667 George
Coughlin George C., clerk, h 1043 DeKalb
Coulson Mary C., tailoress, h 205 E Marshall
Coulston Edward D., laborer, h 527 Stanbridge
Coulston Edward P., plumber, h 527 Stanbridge
Coulston Elmer S., conductor, h 527 Stanbridge
Coulston J. Henry, puddler, h 518 Cherry

In the **DAILY REGISTER** Advertisers can reach Town and Country People.

Coulston Susanna, wid Thomas, h 709 Astor
Coulter James B., hostler, h 516 Noble
Countee George, porter, h Wood c Powell
COUNTY COMMISSIONERS' OFFICE, Court House
Couran Edward, attendant Insane Asylum, h do
Court House, Swede, Penn to Airy
Courtney Michael, engineer, h 101 DeKalb
Couter Mary, domestic, 34 W Main
Cowden Amanda M., h 203 E Main
Cowden Emily V., h 203 E Main
Cowden M. Ella, h 203 E Main
Cowden Samuel L., (Cowden & Zimmerman), h 19 E Airy
COWDEN & ZIMMERMAN, (S. L. Cowden and W. I. Zimmerman), plumbers, gas fitters, wind mills, water wheels, pumps, &c., 316 DeKalb
Cowley Margaret F., h 724 Swede
Cowley Richard F., h 724 Swede
COX ABRAHAM R., brewer, 251 W Main, h at Phila.
Cox Annie L., tailoress, h 240 E Oak
Cox Annie S., finisher, h 543 E Main
Cox Charles, agent, h 420 W Airy
Cox Ella, domestic, 524 Swede
Cox John T., carpenter, h 519 Green

The Most Reliable **TEAS** and **COFFEES** at **QUILLMAN'S.**

Cox Hannah M., domestic West End Hotel
Cox H. Rachel, tailoress, h 240 E Oak
Cox James J., stableman, h 543 E Main
Cox Margaret, burler, h 543 E Main
Cox Martin J., laborer, h 543 E Main
Cox Mary E., saleslady, 82 E Main, h 519 Green
Cox Patrick, laborer, h 543 E Main
Cox Thomas, brakeman, h 332 Moore
Cox William R., engineer, h 240 E Oak
Cox William R., jr., carpenter, h 240 E Oak
Coyle Henry A., foreman, h 616 W Main
Coyle John, cook Insane Asylum, h do
Coyle John, laborer, h Bush c Rambo, B'port
Coyle Joseph, night nurse Insane Asylum, h do
Crabtree John, laborer, h 2 White Row
Craft Alfred, bookkpr, h 30 E Jacoby
Craft Clement J., bookkpr Montg'y Nat. Bank, h 30 E Jacoby
Craft Jacob, h 1007 DeKalb
Craig Annie H., teacher, h 114 E Marshall
Craig James, night nurse Insane Asylum, h do
Craig Jane, wid James, h 114 E Marshall
Craig Rachel, attendant Insane Asylum, h do
Craig William W., lawyer, h 219 E Elm

SHIP to and from New York and Philad'a. by PA. R. R. Daily FAST FREIGHT Lines.

EYES thoroughly examined. A. B. PARKER, Graduate Optician. DEFECTIVE VISION corrected with Glasses.

Craige Louisa, h 511 George
Craige Maria, h 511 George
Cramer Albert, laborer, h Willow bel Jacoby
Cramer Walter, attendant Insane Asylum, h do
Cramp George M., laborer, h Buttonwood ab Oak
Craner Edward S., weaver, h 546 Stanbridge
Craner Frank K., weaver, h 501 Noble
Craner Jacob, grocer, 930 W Airy, h do
Crankshaw Frederick W., student, h 1202 DeKalb
Crankshaw John H., insurance, h 1202 DeKalb
Crankshaw Joseph, h 1202 DeKalb
Cranshaw James, h 707 Violet
Crater David, bricklayer, h 716 W Marshall
Craven E. Wilmer, clerk, h Ford bel DeKalb, B'port
Crawford Ann M., wid William, h 626 Swede
Crawford Archibald D., cutter, 66 E Main, h 626 Swede
Crawford Edward L., bookkpr 1st Nat. Bank, h 623 Swede
Crawford Harry C., clerk Montg'y Nat. Bank, h 626 Swede
Crawford James C., civil engineer, h 219 E Elm
Crawford Samuel D., (H. Wetzel & Co.), h 814 Green
Crawford Susan, housekeeper, 813 Smith
Crawford Theodore, carder, h 220 Poplar
Crawshaw George, spinner, h 427 Arch

BLACK SILKS warranted not to cut. D. M. YOST & CO'S, Main and DeKalb, Norristown.

Crechmere Eva, clerk, h 1034 Willow
Creighton George, laborer, h 624 Cherry
Creighton George W., foreman, h DeKalb c 2d, B'port
Creighton James, laborer, h 624 Cherry
Creighton John, laborer, h 624 Cherry
Creighton Mary A., wid William, h 22 W Main
Cressman Amelia M., wid William S., h Franklin av bel E Main
Cressman Annie L., music teacher, h 131 W Airy
Cressman Henry C., marble cutter, h 131 W Airy
Cressman Jacob T., tinsmith, h 125 W Airy
Cressman Lizzie V., stenographer, h 506 Norris
Cressman Mahlon T., clerk, 210 DeKalb, h 506 Norris
Cressman Mary L., clerk, 82 E Main, h 506 Norris
Cresson James, clerk, h Sandy c Treemount av
Cresson William L., lumber, h Sandy c Treemount av
CROCKER WILLIAM C., journalist, h 119 Chain
Crocker William J., moulder, h 121 E Washington
Croll Amanda, saleslady, 104 E Main, h 127 W Marshall
Croll Jennie, saleslady, 102 E Main, h 127 W Marshall
Croll P. Howard, (Croll & Evans), h 639 George
Croll William A., engineer, h 928 W Airy
CROLL & EVANS, (P. H. Croll and W. G. Evans), painters and paperhangings, 310 Barbadoes

Novelty Heaters and Excelsior Ranges are for sale—only by—BENJ. QUILLMAN, Cor. Main and DeKalb.

Crooks Charles F., carder, h 4th nr Grove, B'port
Cross Ruth A., housekeeper, h Main c Franklin av
Crosson Annie, domestic, 88 DeKalb, B'port
Crosson Ellen, wid Patrick, h Rambo bel Mill, B'port
Crosson Julia E. Mrs., weaver, h Rambo bel Mill, B'port
Crosson Martha, forelady, h Rambo ab Depot, B'port
Crosson Rosanna, weaver, h Rambo bel Mill, B'port
Crothers Bessie, h 608 Swede
Crouthamer Emma B., domestic Rambo House
Crowder Henry L., brushmkr, h 1036 W Airy
Crowe Dennis, laborer, h Grove ab 4th, B'port
Crowe Ella, weaver, h Ford ab 4th, B'port
Crowe John J., weaver, h Ford ab 4th, B'port
Crowe Julia T., forelady, h Ford ab 4th, B'port
Crowe Maggie, weaver, h Ford ab 4th, B'port
Crowe Patrick, laborer, h Ford ab 4th, B'port
Crowley John W., baker, h 147 W Lafayette
Ctitano Umberto, laborer, h Elm ab Cherry
Cull Manus, laborer, h Front nr Ford, B'port
Cullen Catharine C., h 22 White Row bel Washington
Cullen Jane E., spooler, h 22 White Row bel Washington
Cullen William J., laborer, h 22 White Row
Culligan Patrick, laborer, h 101 Swede

Don't leave town without seeing Quillman's Store and Warerooms. {See Page 3.

Culp Abigail, tailoress, h 390 W Lafayette
Culp George, lime burner, h 329 E Lafayette
Culp Henry J., sexton, h Montgomery Cemetery
Culp John W., laborer, h Montgomery Cemetery
Cummings Frank J., laborer, h Main ab Ford
Cummings George, laborer, h Main ab Ford
Cummings James, janitor, h 208 Wood
Cummings Lizzie, stockingmkr, h Main ab Ford
Cummings Mary, weaver, h Main ab Ford
Cummings Mary, wid Patrick, h Main ab Ford
Cummings Richard, laborer, h Airy ab High
Cummins Hannah, wid Mahlon J., h 509 Noble
Cunningham Alice C., weaver, h 212 Pearl
Cunningham Annie, laundress Insane Asylum, h do
Cunningham Catharine, wid Patrick, h Front c Mill, B'port
Cunningham John, laborer, h 212 Pearl
Cunningham John, card boss, h 332 E Marshall
Cunningham John, florist, Sandy c Fairfield rd, h do
Cunningham John, spinner, h 204 E Washington
Cunningham Julia, wid Patrick, h 204 E Washington
Cunningham Kate, laundress State Insane Asylum, h do
Cunningham Kate A., weaver, h 212 Pearl
Cunningham Maggie, speeder, h 42 3d, B'port

SHIP to and from New York and Philad'a, by PA. R. R. Daily FAST FREIGHT Lines.

—"To find a name you must know how to spell it."—

Cunningham Maggie T., weaver, h 212 Pearl
Cunningham Margaret, specker, h 332 E Marshall
Cunningham Margaret, wid John, h 204 E Washington
Cunningham Mary J., weaver, h 212 Pearl
Cunningham Sallie, laundress Insane Asylum, h do
Cunningham Thomas, laborer, h 42 3d, B'port
Cupp John, hostler Veranda House
Curley Thomas, laborer, h 228 Minor
Curll C. Pierce, carpenter, h 202 W Main
Curll Samuel E., carpenter, h 627 Cherry
Curll Thomas J., plasterer, h 230 Minor
Curran Elizabeth A., seamstress, h 737 George
Curran Matilda J., housekeeper, h 737 George
Curren Edward F., clerk, 408 E Main, h 430 do
Curren Frank J., clerk, h 430 E Main
Curren Patrick, liquors, 408 E Main, h 430 do
Currey Nathaniel, laborer, h 1214 Green
Curry Benjamin H., laborer, h 59 E Penn
Curry Levi S., brakeman, h 622 Chain
Curry Michael, laborer, h Sandy ab High
Curtis John B., cook Insane Asylum, h do
Custer Abraham, brickmkr, h 937 W Washington
Custer Abraham G., clerk, h 1046 Willow

D. M. YOST & CO. sell Standard Makes of HENRIETTAS ten per cent. less than other houses.

Custer Abraham L., laborer, h 939 W Washington
Custer Amanda, wid Cornelius, h 201 Franklin av
Custer Barbara, housekeeper, h 530 Astor
Custer Benjamin D., painter, h 528 E Main
Custer Benjamin F., carpenter, h 752 Kohn
Custer Ephraim, laborer, h 815 George
Custer George H., clerk, h 532 Astor
Custer Harman, clerk, DeKalb bel Main, B'port, h 554 Green
Custer Harman, engineer, h 27 2d, B'port
Custer Henry, sawyer, h 7 Stanbridge
Custer Henry, grocer, 900 W Marshall, h do
Custer Irene, housekeeper, h 634 Cherry
Custer Isaac Z., laborer, h 635 Astor
Custer Jacob, driver, h 1046 Willow
Custer Jacob H., collector, h 1034 Green
Custer Jesse, watchman, h 634 Cherry
Custer John, butcher, h 532 Astor
Custer John, h 343 W Marshall
Custer John M., bricklayer, h 1027 Cherry
Custer Josiah, laborer, h 538 Astor
Custer Joseph, (Cassel & Custer), h 530 Astor
Custer Joseph, h 627 Astor
Custer Kate, seamstress, h 907 W Marshall

THE REGISTER is the Only Democratic Daily Paper in the County.

Custer Levi, laborer, h Swede ab Beach
Custer Lizzie, knitter, h 640 George
Custer Lizzie M., toer, h 635 Astor
Custer Lydia A., toer, h 635 Astor
Custer Martin, driver, h 240 E Main
Custer Mary Mrs., h 14 E Lafayette
Custer Nathan, carpenter, 741 George
Custer Reuben, laborer, h 7 Basin
Custer Rinalda, blacksmith, Chain bel Marshall, h 640 George
Custer Urias D., supt, h 539 Chain
Custer William, constable, 415 Swede, h 22 W Main
Custer William, laborer, h Swede ab Beach
Custer William, jr., laborer, h 222 Poplar
Custer William H., carpenter, h 526 Norris
Cuthbertson Alexander, conductor, h 521 Cherry
Cuthbertson Emma, wid Harry W., h 611 DeKalb
Cuthbertson William P., grocer, 602 DeKalb, h 611 do
Cutler Julia, stockingmkr, h 650 Kohn
Cutler Lidie M., stockingmkr, h 650 Kohn
Cutler Lulie, shirtmkr, h 650 Kohn

D

Dager Mary W., wid Daniel H., h 617 DeKalb

Choicest GROCERIES of Best Quality at QUILLMAN'S.

Dager Robert P., h 808 DeKalb
Dager Sarah M., wid George, h 51 E Spruce
Dagget Peter F. Rev., h 100 W Lafayette
DAILY AND WEEKLY TIMES, The Daily Times, ltd, publishers, W Main c Swede (see adv)
DAILY TIMES, ltd, publishers Daily and Weekly Times, W Main c Swede (see adv)
Dalby Edmund, laborer, h 5th bel Green
Dale Annie, weaver, h 200 Franklin
Dale Charles F., ticket agent P. & R. R. R., h 200 Franklin
Dale Ellen, wid John, h 200 Franklin
Dale George N., foreman, h 545 Kohn
Dale James J., telegrapher P. & R., h 200 Franklin
Dale Jessie, weaver, h 200 Franklin
Dale John M., watchman, h 200 Franklin
Dalton Edward, watchman, h 722 Arch
Dalton James, confectioner, Stanbridge opp Asylum, h do
Dalton Margaret, stockingmkr, h 545 Arch
Dalton Margaret, domestic, 319 Swede
Daly Ellen, domestic, 809 Swede
Daly Mary, domestic, 31 W Main
Daly Octavia A., attendant Insane Asylum, h do
Danehower Joseph H., apprentice, h 201 Swede

SHIP to and from New York and Philad'a, by PA. R. R. Daily FAST FREIGHT Lines.

SPECTACLES and EYEGLASSES. A. B. PARKER, Optician. Quality and Fit guaranteed.

Danehower Theophilus H., furniture, 201 Swede, h do
Daniels Elliston M., builder, 927 W Main, h do
Daniels Henry, gatherer, h 210 Walnut
Daniels Louisa S., wid James, h 505 Stanbridge
Daniels Sarah, boarding house, 210 Walnut
Daniels William J., laborer, h 210 Walnut
Dannehower Jacob K., carpenter, h 909 W Washington
Dannehower John W., laborer, h 909 W Washington
DANNEHOWER WILLIAM F., lawyer, 7 E Airy, h 828 W Marshall
Daph George, butcher, h DeKalb c Front, B'port
Daring Christopher, clerk, h 325 E Penn
Daring Henry C., barber, 44 E Airy, h DeKalb c Washington
Daring Kate M., knitter, h 327 E Penn
Daring Paul, junk, 327 E Penn, h do
Daring Paul P., barber, h 327 E Penn
Daub George W., shoemkr, 217 E Penn, h do
Daub Richard, engineer, h 622 Kohn
Daub Samuel G., carpenter, h 1026 Willow
Davenport Elijah W., miller, h 3d c Green, B'port
David William P., lime mfr, h DeKalb c 7th, B'port
Davies Edward, junk dealer, 204 Franklin, h do
Davies Eliza, weaver, h 204 Franklin

Largest *DRY GOODS and CARPET HOUSE* in MONTGOMERY COUNTY. D. M. YOST & CO., Main and DeKalb, Norristown.

Davies Howard, carpenter, h 508 Stanbridge
Davies Joseph, engineer, h 4th bel Holstein, B'port
Davies Mary J., housekeeper, 4th bel Holstein, B'port
Davis Allen S., grocer, 217 Stanbridge, h 520 do
Davis Allen S., jr., grocer, 40 DeKalb, B'port, h 803 Green
Davis Alvah M., clerk, 500 Swede, h 615 do
Davis Annie V., dressmkr, h 664 Chain
DAVIS BENJAMIN, reporter Herald, h 701 Kohn
Davis Benjamin P., blacksmith, Penn c Arch, h 506 Walnut
DAVIS BENJAMIN W., boots and shoes, 328 DeKalb, h 701 Kohn
Davis Caroline, wid Samuel, h 512 Swede
Davis Catharine, wid Lewis G., h 926 W Washington
Davis Charles, laborer, h 509 Norris
Davis Charles W., clerk, 519 Astor, h do
Davis David, peddler, h 203 E Penn
Davis Della C., saleslady, 102 E Main, h 346 W Marshall
Davis Elizabeth S., h 905 DeKalb
Davis Ella J. Mrs., h 516 E Main
Davis Ella S., attendant Insane Asylum, h do
Davis Eloise, wid Watkin, h 615 Swede
Davis Elizabeth, h 23 E Elm
Davis Elizabeth, wid William, h Chain ab Elm

BENJ. QUILLMAN'S TINWARE is all made in his own Shops, Cor. Main and DeKalb.

Davis Elizabeth, wid William, h 234 E Oak
Davis Ellen, h Basin bel Arch
Davis Evan, grocer, 519 Astor, h do
Davis Frank, clerk, 325 DeKalb, h do
Davis George G., puddler, h 763 Astor
Davis Hannah E., h 1010 DeKalb
Davis Humphey, salesman, h 542 Swede
Davis Ida M., music teacher, h 615 Swede
Davis James L. Rev., h 24 4th, B'port
Davis Jesse B., stock yard, Jeffersonville, h 534 Swede
Davis John S., horse dealer, h 506 Swede
Davis Joseph, dyer, h 506 Walnut
Davis Kate Mrs., nurse, h 615 Cherry
Davis Lewis H., bricklayer, h 346 W Marshall
Davis Lottie E., h 534 Swede
Davis Margaret M., wid Samuel W., h 1068 Powell
Davis Margaret S., h 905 DeKalb
Davis Marple, restaurant, Farmers' Market, h 1067 Willow
Davis Mary C., h 905 DeKalb
Davis Mary G., dressmkr, h 1068 Powell
Davis Mary J., h 1010 DeKalb
Davis Mary J., paper bagmkr, h 763 Astor
Davis Philip G., apprentice, h 1068 Powell

It Costs Nothing and Pays Well to Inspect Quillman's Display. {See Page 3.

Davis Rachel H., finisher, h 346 W Marshall
Davis Reese P., lumber, h 86 DeKalb, B'port
Davis Richard, hostler, h 111 DeKalb
Davis Sarah J. Mrs., h Basin bel Arch
Davis Susan, laundress State Insane Asylum, h do
Davis Wilhelmina U., housekeeper, 519 Astor
Davis William, laborer, h 810 Jackson
Davis William G., bricklayer, h 763 Astor
Davis William H., grocer, 325 DeKalb, h do
Davis Zachariah, blacksmith, h 506 Walnut
Dawley William P., salesman, h 1208 Powell
Dawson Ann R., weaver, h 4th ab Grove, B'port
Dawson Bridget A., weaver, h 4th ab Grove, B'port
Dawson Connell, laborer, h 4th ab Grove, B'port
Dawson James C., cleaner, h 4th ab Grove, B'port
Dawson Mary, weaver, h 4th ab Grove, B'port
Day B. Frank, mechanical engineer, h 1206 Powell
DAY GEORGE W., photographer, frames and art goods, 317 DeKalb, h 1206 Powell
Day Stephen D., broker, h 20 W Airy
DEAN G. OSBORNE, supt William Simpson & Sons, h 7 Swede
Dean Henry W., inventor, h 1005 Cherry

SHIP to and from New York and Philad'a, by PA. R. R. Daily FAST FREIGHT Lines.

Dean John F., carpenter, h DeKalb bel 9th, B'port
Dean Lizzie B., dressmkr, h DeKalb bel 9th, B'port
Dean Martin V., carpenter, h DeKalb bel 9th, B'port
Dean William A., cementer, h DeKalb bel 9th, B'port
Dearolf Charles J., laborer, h 544 Cherry
Deaves C. Elwood, painter, h 1060 Willow
Deaves Elizabeth, wid Thomas, h 1060 Willow
Dechant Calvin Z., brakeman, h 761 Chain
Decker Lizzie, ironer, h 623 Corson
Deeds Mary, h 504 Walnut
Deeds Susan Mrs., h 504 Walnut
Deem Charles, puddler, h Elm ab Cherry
Deem Maria, wid John, h 18 W Lafayette
Degnan Bernard, polisher, h 212 E Washington
Degnan Bernard, polisher, h 425 Moore
Degnan Kate, winder, h 425 Moore
Degnan Mary E., stockingmkr, h 425 Moore
DeGour Amanda M., wid George W., h 617 Cherry
DeGour Irene F., shirtmkr, h 617 Cherry
DeGour Louis E., (DeGour & Lewis), h 617 Cherry
DeGour & Lewis, (L. E. DeGour and W. Lewis), merchant tailors, 210 Swede
DeGrott Sarah, wid James, h 1010 Cherry

CLOTHS and CASSIMERES at **YOST & CO'S** For MEN and BOYS, is the most complete in town. Managed by WM. BEAN.

Dehan Kate, domestic, Main bel Stanbridge
DeHass Linwood, machinist, h 717 Chain
DeHass Susan Mrs., h 717 Chain
DeHaven Albert, laborer, h 821 Jackson
DeHaven Frank P., car cleaner, h 821 Jackson
DeHaven George W., contractor, h 1036 W Main
DeHaven Hannah, wid Samuel, h 623 W Main
DeHaven Harrison, baker, h 731 George
DeHaven Isaac, laborer, h 518 Norris
DeHaven John P., drygoods, 59 E Main, h at Conshohocken
DeHaven Kate, knitter, h 518 Norris
DeHaven Laura, attendant Insane Asylum, h do
DeHaven Marshall J., butcher, h 731 George
DeHaven Reese R., carpenter, h Holstein c Hurst, B'port
DeHAVEN ROBERTS R., coal, wood, agricultural implements, DeKalb c Washington, h Veranda House
DeHaven Sarah S., wid Henry, h Blackberry al ab Haws av
DeHaven William H., mgr, 59 E Main, h at Phila.
DeHaven Winfield S., h 702 Kohn
Deitz Harry, tailor, h 18 W Ann
Delaas Jomoria, laborer, h 4th bel Mill, B'port
Delaney Ann, wid William, h 4th bel Ford, B'port
Delaney Daniel, laborer, h 47 5th, B'port

THE DAILY REGISTER has the LARGEST Country CIRCULATION.

Delaney Edward W., laborer, h Ford bel 6th, B'port
Delaney Jeremiah W., apprentice, h 4th bel Ford, B'port
Delaney Maggie, stockingmkr, h 47 5th, B'port
Delaney Margaret M., weaver, h 4th bel Ford, B'port
Delaney Mary, domestic, 29 E Main
Delaney Mary M., weaver, h 4th bel Ford, B'port
Delaney M. Ellen, stockingmkr, h 47 5th, B'port
Delaney Sallie, housekeeper, h 205 E Washington
Delaware and Atlantic Telephone Co., 52 E Main
Deller Catharine, wid Charles, h Airy ab Arch
Deller Peter, glassmkr, h Airy ab Arch
Delp Abraham D., insurance, h 5th bel Green, B'port
Delp Jennie S., teacher, h 5th bel Green, B'port
Delp Mary, retoucher, h 202 E Jacoby
DeMott Jennie R., h Franklin av nr P. R. R.
DENGLER HARRY O., veterinarian, Hartranft House, h do (see adv)
Denner Henry S., laborer, h 515 Stanbridge
Denner Jacob A., carpenter Insane Asylum, h 657 George
Dennis John, carpenter, h 618 Kohn
Dentes Herman, baker, h DeKalb c Marshall
Deputy William H., coach trimmer, h 357 E Penn
Derr Ellen S., wid Henry A., h 131 W Main

Plain and Fancy **Glassware** at **QUILLMAN'S** Odd Fellows' Hall Grocery. SEE PAGE 3.

Derr Frank, apprentice, h 131 W Main
Derr John J., stone, 554 Stanbridge, h Main c Stanbridge
Derricks Jacob, clerk, h 526 Astor
Derricks Nathan, laborer, h 1013 W Airy
Detere Frank F., apprentice, h DeKalb bel 2d, B'port
Detterer George W., shoemkr, h 325 Moore
Dettra Augustus W., clerk, h Hartranft House
Dettra Frank, harnessmkr, h 19 DeKalb, B'port
Dettra John M., lawyer, 323 Swede, h Main c Noble
Dettra Rebecca, domestic, 4 E Main
DETTRE AMBROSE, real estate and insurance, 55 E Main, h 1302 DeKalb
Dettre John H., h 49 E Chestnut
DeTurk Mary, winder, h 317 Moore
Detweiler William H., clerk, h 537 Barbadoes
Detwiler Bella A., teacher, h 201 E Chestnut
Detwiler Edward C., boarding, 542 Swede, h do
Detwiler Edwin S., h 201 E Chestnut
Detwiler Elizabeth, wid Christian H., h 201 E Chestnut
Detwiler Ella M., teacher, h 1000 Cherry
Detwiler George M., plasterer, h 254 Minor
Detwiler Hannah, wid Amos, h 1000 Cherry
Detwiler Harriet, shirtmkr, h 58 E Washington

SHIP to and from New York and Philad'a. by PA. R. R. Daily FAST FREIGHT Lines.

Graduate of New York SCHOOL OF OPTICS. A. B. PARKER, 217 DeKalb St. Graduate of Philada. COLLEGE OF OPTICS.

Detwiler Harry W., clerk, 110 E Main, h 225 E Penn
Detwiler Harvey A., h 201 E Chestnut
Detwiler Jacob S., teamster, h 526 Barbadoes
Detwiler Joseph R., h 526 Barbadoes
Detwiler Mary G., confectioner, 517 Norris, h do
Detwiler Michael, laborer, h 770 Chain
Detwiler Rose, wid Samuel, h 58 E Washington
Detwiler William H., clerk, 500 W Marshall, h 537 Barbadoes
Deuveaux Julius, shearer, h 558 E Main
Devaney Bridget, wid Condy, h Front ab Cherry, B'port
Devaney Ella, twister, h Front ab Cherry, B'port
Devaney Jane, wid Patrick, h 427 E Lafayette
Devaney Levinia, twister, h Front ab Cherry, B'port
Devaney Mary, twister, h Front ab Cherry, B'port
Devaney Mary E., darner, h 207 Franklin
Devenney Lizzie M., domestic, 206 Cherry
Dever Annie, weaver, h 81 DeKalb, B'port
Dever Dennis, laborer, h 81 DeKalb, B'port
Dever John, laborer, h 81 DeKalb, B'port
Dever Katie, weaver, h 81 DeKalb, B'port
Dever William, laborer, h 81 DeKalb, B'port
Dever William E., car repairer, h 5th bel Green, B'port
Devine Jennie, domestic, 666 Chain

D. M. YOST & CO., Manufrs. —of— Awnings and Tents. All Styles of Stripes —on hand.—

Devlin James P., roller, h 349½ E Airy
Devlin Mary, wid John, h Washington bel Swede
Dewana Patrick, laborer, h Ford ab 4th, B'port
Dewees Anna E., wid John, h 517 Noble
Dewees B. Frank, grocer, 931 Green, h do
Dewees Charles F., truck, h 1010 Cherry
Dewees J. Highley, clerk, 2 E Main, h 32 E Airy
Dewees John H., piercer, h 517 Noble
Dewees Louisa B., wid George W., h 53 E Chestnut
Dewees Margaret, wid William H., h 344 E Marshall
Dewees William, piercer, h 517 Noble
Deysher Rosa, clerk Insane Asylum, h do
Dicio Adam, cigars, Lafayette ab Ford, h do
Dick Hannah, wid Joseph, h 723 Walnut
Dicker George R., laborer, h 648 Astor
Dicker Thomas S., laborer, h 25 2d, B'port
Dickerson Jacob Rev., h 28 E Oak
Dickerson Oliver, electrician, h 28 E Oak
Dickinson Elizabeth, h 536 Swede
Dickinson Harriet, wid Isaac D., h 501 Arch
Dickinson Henry B., lawyer, 401 Swede, h 526 do
Dickinson Jonathan, carder, h 412 Moore
Dickinson Jonathan D., brickmkr, h 412 Moore

BENJ. QUILLMAN, Main, Cor. DeKalb, is the manufacturers' agent for all the leading Heaters, Stoves and Ranges.

Dickinson Warren M., lawyer, 401 Swede, h 526 do
Dickinson William D., bricklayer, h 501 Arch
Diehl Ellen A., h 202 E Chestnut
Diggin Ella, twister, h Front bel Cherry, B'port
Diggin Mary, weaver, h 23 6th, B'port
Diggin Patrick, laborer, h 23 6th, B'port
Diggin Thomas, laborer, h 23 6th, B'port
Dignan Elizabeth, wid Charles, h 719 Arch
Dignan Hannah C., seamstress, h 719 Arch
Dill Nathan, laborer, h Swede ab Beach
Dill William W., medicine, Stanbridge c Marshall, h do
Dillman Harry W., car inspector, h 25 E Washington
Dillon Edward, bricklayer, h DeKalb bel Ford, B'port
Dillon H. T., attendant Insane Asylum, h do
Dillon Hugh, laborer, h 425 E Lafayette
DILLON JOHN F., propr Washington Hotel, 26 Front, h do, B'port
Dillon Michael, brakeman, h DeKalb bel Ford, B'port
Dillon Michael, jr., brakeman, h DeKalb bel Ford, B'port
Dillon Patrick, laborer, h 425 E Lafayette
Dillon Thomas, h DeKalb bel Ford, B'port
Dillon Thomas, jr., policeman, h Ford bel 6th, B'port
Dillonn Lena, weaver, h 24 Front, B'port

Artistic POTTERY and CHINAWARE at QUILLMAN'S Odd Fellows' Hall Grocery. SEE PAGE 3.

Dillonn Mary, wid John, h 24 Front, B'port
Dillworth Richard, laborer, h 52 E Washington
DiMarcus Frank, laborer, h Main bel Ford
Dimond Edward, bartender, h 17 W Lafayette
Dimond Edward, laborer, h 352½ E Airy
Dimond John, h 17 W Lafayette
Dimond Patrick, laborer, h 397 E Lafayette
DiSanto Sebantio, laborer, h Main bel Ford
Discico Annie Mrs., h Main bel Ford
Ditterline Joseph D., laborer, h 719 Cherry
Ditterline Josephine, housekeeper, 719 Cherry
Diven Bella G., wid William B., h 36 E Chestnut
Divine Augustus P., laborer, h 750 Chain
Divver Jane B., saleslady, 106 E Main, h 635 Cherry
Dixon Zemri T., foreman, h 11 Stanbridge
Dizzler Ida, twister, h Prospect av bel Rambo, B'port
Doane George, shooting gallery, h Exchange Hotel
Doane George W., h 926 W Airy
Dobbins Martha, domestic, Sandy bel Oak
Dobson John, laborer, h 103 Swede
Dock Moy, laundryman, h 123 E Main
Dolan Annie, domestic, 116 E Main
Dolan Bridget E., ironer, h 337 E Penn

SHIP to and from New York and Philad'a by PA. R. R. Daily FAST FREIGHT Lines.

—"To find a name you must know how to spell it."—

Dolan Mary, domestic, 826 DeKalb
Dome Mary E., dressmkr, h 762 Chain
Donaghy Jennie C., saleslady, 59 E Main, h 542 Chain
Donahue James, laborer, h Prospect av bel Holstein, B'port
Donahue Jeffrey, laborer, h Holstein bel Prospect av, B'port
Donahue Jeffrey, jr., bricklayer, h Holstein bel Prospect av, B'port
Donahue John, laborer, h Prospect av bel Holstein, B'port
Donahue John, laborer, h 4th c DeKalb, B'port
Donahue Margaret, reeler, h Prospect av bel Holstein, B'port
Donahue Mary C., weaver, h Prospect av bel Holstein, B'port
Donahue Patrick, laborer, h 102 4th, B'port
Donahue Samuel, laborer, h Prospect av bel Holstein, B'port
Donahue Samuel J., laborer, h Prospect av, B'port
Donnelly Thomas, laborer, h 143 W Lafayette
Donovan Lillie, weaver, h 409 Treemount av
Dooner H. Noah, fireman, h 110 5th, B'port
Doran Bridget, attendant Insane Asylum, h do
Doran Charles, laborer, h Thomas nr Elm
Doran David, dyer, h Jacoby c Thomas
Doran Elizabeth, wid Patrick, h 424 E Marshall
Doran Kate, attendant State Insane Asylum, h do
Doran Kate C., dressmkr, h 424 E Marshall

D. M. Yost & Co. CUT Floor Oil Cloths ANY DESIRED WIDTH.

Doran Lena, domestic, 134 W Main
Doran Lawrence J., plasterer, h 715 Arch
Doran Michael, plasterer, h 424 E Marshall
Doran Michael, laborer, h Elm c Thomas
Doran Patrick, carpenter, h 424 E Marshall
Doran Richard J. A., laborer, h 701 Moore
Doran Richard, laborer, h Elm c Thomas
Doran William, finisher, h 424 E Marshall
Dornan Katie, dressmkr, h DeKalb ab 2d, B'port
Dorsey Israel, coachman, h Willow ab Roberts
Dorsey James, laborer, h Elm ab Cherry
Dorsey Nathan, laborer, h DeKalb nr Roberts
Dorward Benjamin K., clerk, h 644 Corson
Dorward Franklin, bricklayer, h 644 Corson
Dorwart Elvira J. Mrs., weaver, h Buttonwood nr River
Dotterer Ella Mrs., h 372 Moore
Dotterer Louisa, wid Charles, h 614 Cherry
Dotterer Philip, carpenter, h Farmers' Hotel
Dotterer Philip S., carpenter, h Farmers' Hotel
Dotts Catharine S., clerk, h 1012 W Airy
Dotts Elmer, laborer, h 422 W Airy
Dotts Jacob H., laborer, h 126 E Marshall
Dotts John H., laborer, h 133 W Lafayette

THE DAILY REGISTER gives the NEWS of the WHOLE COUNTY.

Dotts John L., confectioner, 1036 W Main, h 1012 W Airy
Dotts Levi J., barber, 356 W Main, h 1034 W Airy
Dotts Sylvester, teamster, h 1085 Powell
Dotts William H., gardener State Insane Asylum, h do
Doud Benjamin F., laborer, h 527 Cherry
Doud Ella, stockingmkr, h 527 Cherry
Doud Joseph S., roller, h 527 Cherry
Doud Margaret R., stockingmkr, h 42 E Lafayette
Doud Mary A., housekeeper, h 527 Cherry
Doud M. Elizabeth, knitter, h 240 E Penn
Doud Sarah, h 114 Swede
Dough Maria, attendant Insane Asylum, h do
Dougherty Catharine, wid John L., h 69 E Lafayette
Dougherty Daniel, laborer, h Lafayette bel Swede
Dougherty Delia, attendant Insane Asylum, h do
Dougherty Frank, laborer, h Lafayette bel Swede
Dougherty James, card cutter, h 212 Swede
Dougherty James, foreman, h 112 E Main
Dougherty Margery, ironer, h 658 Corson
Dougherty Mary, housekeeper, Holstein bel Prospect av, B'port
Dougherty Mary, night watch State Insane Asylum, h do
Dougherty Owen, laborer, h Cherry la ab R. R., B'port
Dougherty William, brickmkr, h 37 5th, B'port

QUILLMAN carries the LARGEST STOCK and BEST ASSORTMENT. {See Page 3.

Dougherty William, cigarmkr, h 69 E Lafayette
Douglass Thomas, laborer, h Roberts ab Willow
Dowdell Henry, h 146 W Penn
Dowe Francis W., weaver, h 439 Sandy
Dowlin James B., carpenter, h 218 Knox
Dowlin Tamsen, h 218 Knox
Downey Benjamin F., fireman, h 613 Walnut
Downing Harmon T., h DeKalb ab 2d, B'port
Doyle Edward, switchman, h 64 Front, B'port
Doyle John, laborer, h 133 W Lafayette
Doyle Maggie R., attendant Insane Asylum, h do
Doyle Mary, domestic, 13 E Elm
Doyle Miles, laborer, h Prospect av nr Fraley, B'port
Doyle Moses, laborer, h Prospect av nr Fraley, B'port
Drake Andrew, jr., engineer, h 204 Cherry
DRAKE H. H., physician, 412 DeKalb, h do
Drake Margaret, wid Andrew, h 146 W Airy
Drake Susan, domestic, 501 E Marshall
Draper Josephine, ironer, h 622 Chain
Draper Patrick J., carpenter, h 500 Kohn
Dreghan Catharine, domestic, Main bel Stanbridge
Dresher Jacob W., mill hand, h 30 E Oak
Dresher Reuben, h Farmers' Hotel

SHIP to and from New York and Philad'a by PA. R. R. Daily FAST FREIGHT Lines.

OPTICAL GOODS of all kinds. A. B. PARKER, Practical Optician, Opera Glasses, Telescopes, &c.

Dreshman Harry C., barber, 201 E Main, h 1038 W Airy
Dreslin Daniel D., bricklayer, h 114 5th, B'port
Dreslin George, bricklayer, h 114 5th, B'port
Drew George F., upholsterer, h 506 Cherry
Drey Lizzie, domestic Veranda House
Driscoll Daniel, laborer State Insane Asylum, h do
Driscoll Hannah, seamstress State Insane Asylum, h do
Driscoll John, puddler, h 772 Kohn
Drolison Ella, laundress Insane Asylum, h do
Ducey Lawrence, laborer, h 760 Kohn
Duddy Alva V., ribber, h 262 Minor
Duddy Annie, assorter, h Bush ab 4th, B'port
Duddy Francis J., moulder, h 525 Green
Duddy Gertrude R., saleslady, 51 E Main, h 525 Green
Duddy Lydia H., wid John H., h 262 Minor
Duddy Millie, looper, h 262 Minor
Dudgeon Thomas M., solicitor Review, h 37 E Main
Dudley Maggie W., twister, h DeKalb bel Ford, B'port
Dudley Sarah A., twister, h DeKalb bel Ford, B'port
Duffy Maggie, domestic, 821 DeKalb
Duffy Margaret, wid William, h 455 E Lafayette
Duffy Margaret J., weaver, h 455 E Lafayette
Duffy Martin, repairsman, h 417 Barbadoes

☞For Health and Comfort, Yost's Tailor-Made Corsets excel all others. D. M. Yost & Co., Main and DeKalb.

Duffy Mary E., knitter, h 455 E Lafayette
Duffy William H., laborer, h 455 E Lafayette
Dugan Bernard, laborer, h 135 W Lafayette
Dugan Bridget, weaver, h Washington ab Ford
Dugan Edward R., clerk Hartranft House, h do
Dugan Effie, agent, h DeKalb ab 3d, B'port
Dugan James, laborer, h 444 E Washington
Dugan Jennie S., teacher, h DeKalb ab 3d, B'port
Dugan Kate, weaver, h 5th bel Green, B'port
Dugan Lizzie M., weaver, h DeKalb ab 3d, B'port
Dugan Maggie, domestic, 223 E Jacoby
Dugan Maggie I., copyist, h DeKalb ab 3d, B'port
Dugan Michael, coachman, h 903 W Main
Dugan Rose C., saleslady, 128 E Main, h 410 Arch
Dugan William, laborer, h Washington bel Franklin
Dugan William J., teamster, h DeKalb ab 3d, B'port
Duken Mary J., dressmkr, h 501 Swede
Dull George G., grocer, 800 George, h do
Dunbar Harry A., salesman, h 42 E Chestnut
Dunigan Sarah J., wid Hugh, h 52 E Washington
Dunn Bridget, wid Richard, h Green al c Water
Dunn Catharine, wid William, h 14 Swede
Dunn Catharine, h 412 E Main

A General Line of HARDWARE at BENJ. QUILLMAN'S, Cor. Main and DeKalb.

Dunn James, carder, h 14 Swede
Dunn John, laborer, h Chestnut ab Walnut
Dunn Joseph, laborer, h Green al c Water
Dunn Michael, laborer, h Green al c Water
Dunn Michael, laborer, h 240 W Main
Dunn Patrick, laborer, h Front bel Ford, B'port
Dunn Rachel M., wid William M., h 51 E Chestnut
Dunn William M., photographer, h 51 E Chestnut
Dunning Mary A., wid William, h 549 E Main
Dunovan Mary A., domestic, Franklin av bel Main
Dupell James H., engineer, h 205 Franklin av
Dupell Richard E., engineer, h 528 Stanbridge
Dupree Jennie, nurse, Jacoby c Green
Durham Charles T., inspector, h 206 Walnut
Durham Eliza M., dressmkr, h 206 Walnut
Durham Samuel S., glass gatherer, h 206 Walnut
Durn Reuben, hostler Veranda House
Dutill Daniel L., teamster, h 220 W Ann
Dutill Emma, shirt finisher, h 220 W Ann
Dutill Harry, teamster, h 803 Walnut
Dutill Jason E., laborer, h 220 W Ann
Dutill Lewis, clerk, 204 DeKalb, h 220 Ann
Dutlinger Mary, saleslady, 82 E Main, h 1083 Powell

QUILLMAN wants everybody to SEE his Fine Chinaware Rooms. {See Page 3.

Dutlinger William, saddler, h 1083 Powell
Duttarer Jane, wid Christian, h 658 Astor
Dutton Simeon M., h 905 DeKalb
Dwyer John, laborer, h 200 E Washington
Dyer John G. Rev., h 660 George
Dyer John T., contractor, h Oak c High
Dyer Susan, wid Charles, h 223 E Penn
Dyson Jennie, housekeeper, 406 E Marshall
Dyson John, boss weaver, h 406 E Marshall

E

Eadline Daniel L. W., driver, h 1010 Green
Eagan Frank H., attendant Insane Asylum, h do
Eagens Benjamin, engineer, h Green c 3d, B'port
Eagens Edward R., driver, h 133 W Lafayette
Eagens Mary, wid Benjamin, h 133 W Lafayette
Eakins Ellen, wid Joseph, h 8 E Lafayette
Earl Alexander D., laborer, h 610 Green
Earl Alfred M., plasterer, h 215 E Penn
Earl Charles H., letter carrier, h 215 E Penn
Earl Jacob, plasterer, h 68 E Penn
Earl Louisa, carder, h 68 E Penn
Earl Mary, wid Lawson, h 419 Moore

SHIP to and from New York and Philad'a by PA. R. R. Daily FAST FREIGHT Lines.

—"To find a name you must know how to spell it."—

Earl Pinkston H., engineer, h 345 E Main
Earl Samuel L., laborer, h 222 Minor
Earl Sarah, wid John, h 68 E Penn
Earl William, plasterer, h 120 E Washington
Earl William W., plasterer, h 215 E Penn
Earley P. Lyle, telegrapher, h 661 Stanbridge
Earley Robert J, mail agent, h 661 Stanbridge
Earley Walter S., brakeman, h 661 Stanbridge
Earnest Bros., (John and William H.), ice, 166½ W Main
Earnest Charles, h 27 E Spruce
Earnest Hannah, h Chestnut ab Arch
Earnest James, caterer, h 353 E Penn
Earnest John, (Earnest Bros.), h Rambo House
Earnest Kate, h Chestnut ab Arch
Earnest William H., (Earnest Bros.), h 27 E Spruce
Earnshaw Caroline S., (Caroline S. Earnshaw & Son), h 17 DeKalb, B'port
Earnshaw Caroline S. & Son, (William H.), stationers, 17 DeKalb, B'port
Earnshaw John, carder, h Ford c 6th, B'port
Earnshaw John, laborer, h 17 DeKalb, B'port
Earnshaw William H., (Caroline S. Earnshaw & Son), h 17 DeKalb, B'port
Earp Asher, hammerman, h 521 Barbadoes

D. M. YOST & CO. sell more *Carpets*, OIL CLOTHS and SHADES than all the other stores in town combined.

Eastwood James, dyer, h Depot c Rambo, B'port
Eastwood John, dyer, h Depot nr Ford, B'port
Eastwood Mary J., burler, h 526 Cherry
Eastwood Sarah, weaver, h 4th c Holstein, B'port
Eaton B. Franklin, presser, h 430 Moore
Eaton Ira N., shoemkr, h 430 Moore
Eaton Margaret, wid B. Frank, h 430 Moore
Eberhard Charles, tailor, h 227 E Chestnut
Eberhart Lena, domestic, 700 DeKalb
Ebersole Albert E., clerk, 46 E Airy, h 1021 Willow
EBERSOLE CHRISTIAN S., grocer, 46 E Airy, h 1021 Willow
Ebersole Milton F., salesman, h 1021 Willow
Ebert Horace M., stenographer, h 229 E Elm
Ebert Ida M., teacher, h 229 E Elm
Ebert Joseph R., freight agent, h 229 E Elm
Eberwein Christian G., shoes, 319 Cherry, h 149 W Penn
Eberwein Christian M., cigarmkr, h 149 W Penn
Eckert Ernest, meat market, 321 E Penn, h 323 do
Eckert Ferdinand, carpenter, h 534 Kohn
Eckert John, butcher, h 323 E Penn
Economy Mutual Fire Ins. Co., J. Slingluff, prest; A. W. Corson, sec; A. Longaker, treas, 18 E Penn

In the DAILY REGISTER Advertisers can reach Town and Country People.

Eddleman James, wheelwright, h 26 White Row
Edmonds Aramora V., teacher, h 703 DeKalb
Edmunds John, laborer, h 200 E Washington
Edmunds Mary G., teacher, h 354 E Main
Edmunds Michael, laborer, h 200 E Washington
Edmunds Philip, laborer, h 200 E Washington
Edmunds Robert, glass cutter, h 354 E Main
Edmunds Robert, jr., glass cutter, h 404 E Main
Edmundson Jane, dressmkr, h 814 Walnut
Edmundson Ralph, gatherer, h 814 Walnut
Edmundson Ralph B., glass blower, h 504 E Main
Edmundson Thomas W., glass blower, h 814 Walnut
Edmundson William, laborer, h 504 E Main
Edsell Abram, coachman, h Airy ab Walnut
Edwards David, blacksmith, h 1035 Powell
Edwards Emma L., weaver, h 1035 Powell
Edwards George H., farmer, h Swede nr limits
Edwards Isaac S., clerk Insane Asylum, h do
Edwards Jacob, contractor, h Swede ab Spruce
Edwards J. Henry, carpenter, h 1035 Powell
Edwards Lizzie A., weaver, h 1035 Powell
Edwards Margaret, wid Samuel, h 1035 Powell
Edwards Mary J., weaver, h 1035 Powell

The Most Reliable TEAS and COFFEES at QUILLMAN'S.

Edwards Samuel L., paper carrier, h 26 W Wood
Edwards Warren P., clerk, 303 Swede, h 1210 Powell
Egbert Annie M., saleslady, 59 E Main, h 118 E Chestnut
Egbert Charles H., clerk, h 1013 DeKalb
Egbert Charles P., manager, h 1013 DeKalb
Egbert Emma, dressmkr, h 31 E Marshall
Egbert Eugene D., (Hallman & Egbert), lawyer, 323 Swede, h 632 Chain
Egbert Frank, h 31 E Marshall
Egbert Hannah C., h 31 E Marshall
Egbert Jesse R., laborer, h 118 E Chestnut
Egbert Lizzie R., milliner, h 31 E Marshall
Egbert Norman, h 1403 DeKalb
Egbert Sallie N., dressmkr, h 31 E Marshall
Egolf Catharine, wid Jacob, h 513 Kohn
Egolf Ella, sorter, h 513 Kohn
Egolf Gustavus, furniture, 363 E Main, h do
Egolf John W., laborer, h 513 Kohn
Egolf Louisa A., domestic, 1044 DeKalb
Egolf Sarah J., domestic, 1331 DeKalb
Ehrhart Edward, butcher, h 217 E Main
Eicle Anna, attendant Insane Asylum, h do
Eigleson John, repairsman, h 108 5th, B'port

SHIP to and from New York and Philad'a by PA. R. R. Daily FAST FREIGHT Lines.

EYES thoroughly examined. A. B. PARKER, Graduate Optician. DEFECTIVE VISION corrected with Glasses.

Eigleson William S., laborer, h 108 5th, B'port
Eisenberg Horace T., clerk, h 667 Chain
EISENBERG PHILIP Y., physician, 221 W Main, h do
Eisenhart Mary A., cook, 813 W Main
Eisenhower Alonso D., principal high school, h 802 DeKalb
Elder William, tinner, h 651 Corson
Elder William E., tinner, h 641 Corson
Eliff Kate, cook State Insane Asylum, h do
Elkins Elijah, spinner, h 431 Moore
Elliot Henry C., machinist, h 603 W Elm
Elliot John F., machinist, h 657 Corson
Elliott Annie E., stockingmkr, h 725 George
Elliott Charles P., machinist, h 725 George
Elliott Sarah, wid William A., h 657 Corson
Elliott William, clerk, 16 W Elm, h 14 do
Ellis Edward, laborer, h 417 DeKalb
Ellis J. Howard, clerk People's Nat. Bank, h 720 Kohn
Ellis Reuben A., watchman People's Nat. Bank, h 720 Kohn
Ellis William, bookkpr, h 612 W Main
Ellis William C., jeweler, h 122 E Chestnut
Elmo Joseph, laborer, h 551 E Lafayette
ELSENHANS EDWARD, clerk county commissioners, h 139 W Marshall

BLACK SILKS warranted not to cut. D. M. YOST & CO'S, Main and DeKalb, Norristown.

Elsenhans Susan, wid Gottlieb, h 139 W Marshall
ELSTON HENRY E., hardware, stoves, &c., 149 W Main, h Hartranft House
Elwell Edward E., laborer, h 218 Pearl
Ely Burnside, baggagemaster P. & R. R. R., h 427 E Lafayette
Ely Kate A., teacher, h 567 Stanbridge
Ely Mary A. Mrs., h 517 Kohn
Emers Lulu, stockingmkr, h 325 W Marshall
Emers Mamie, h 637 Cherry
Emery Abraham, cigarmkr, h 111 Mill
Emery Francis S., bricklayer, h 762 Kohn
Emery Franklin, carter, h 119 W Penn
Emery George, cigarmkr, h 614 W Main
Emery George B., brakeman, h 407 W Lafayette
Emery George F., printer, h 1018 Willow
Emery Harry S., stripper, h 223 E Penn
Emery John S., carpenter, h 407 W Lafayette
Emery Lewis, tinsmith, h 614 W Main
EMERY L. FRANK, grocer, 500 W Main, h do
Emery Mary E., h 221 E Penn
Emery William, carpenter, h 219 W Penn
Emery William B., cigarmkr, h 219 W Penn
Emery William E., carder, h 221 E Penn

Novelty Heaters and Excelsior Ranges are for sale —only by— BENJ. QUILLMAN, Cor. Main and DeKalb.

Emery William H., carpenter, h 816 Walnut
Emlen Budd S, clerk, 360 E Main, h 399 E Lafayette
Engle Samuel H., plasterer, h 351 Moore
English John J., laborer, h Rambo ab Depot, B'port
English John J., jr., laborer, h Rambo bel Mill, B'port
English Mary T., weaver, h Rambo bel Mill, B'port
English Maurice F., laborer, h Rambo bel Mill, B'port
English Rebecca, attendant State Insane Asylum, h do
Ennis Harriet, domestic, 904 W Main
Ennis Susan, wid Patrick, h 218 Franklin
Ennis Thomas, laborer, h 218 Franklin
Enterman Jacob, baker, h 409 W Marshall
Enterman William, baker, h 409 W Marshall
Enterprise Ice Co., D. Vaughan, Main c Buttonwood
Entricum Lucretia, wid Marshall, h Ford c Front, B'port
Entz Andrew, mason, h 13 Basin
Epps Louis, hod carrier, h Basin bel Arch
Epright Charles P., engineer, h 1020 Willow
Epright Sarah Mrs., h 212 Knox
Erb Annie E., h 804 Green
Erb Annie G., dressmkr, h 740 Chain
Erb Charles K., butcher, h 740 Chain
Erb Ida S., h 804 Green

Don't leave town without seeing Quillman's Store and Warerooms. {See Page 3.

Erb Irvin, laborer, h 53 E Wood
Erb Jacob S., bartender, h 624 Astor
Erb John G., huckster, h 740 Chain
Erb Mary, wid Aaron, h 504 Norris
Erb Sarah, h 804 Green
Ermold Ella, domestic, 614 DeKalb
Ernest John, ice dealer, h Rambo House
Errington Mary J., weaver, h 5th bel Green
Erskine Robert, confectioner, h 818 Smith
Erwin James J., driver, h 615 Cherry
Eschbach Sallie B., h 410 DeKalb
Eschbach Sarah, wid Abraham, h 509 Stanbridge
Eser Marks, h 5th c Ford, B'port
Eshbach Amanda, domestic, 509 DeKalb
Espenship David B., cupola tender, h 116 E Spruce
Espenship Harry T., laborer, h 116 E Spruce
Espenship James K., hostler, h 12 E Lafayette
Espenship John, h 929 Green
Espenship R. Grace, typewriter, h 12 E Lafayette
Espenship Sallie J., notions, 500 Walnut, h do
Espy Maria, domestic, 1007 DeKalb
Essick Thomas L., contractor, h 526 Stanbridge
Etris Rose, domestic Rambo House

SHIP to and from New York and Philad'a. by PA. R. R. Daily FAST FREIGHT Lines,

Euccoline Veto, laborer, h 43 Front, B'port
Evans Ann, wid James B., h 522 Swede
Evans Anna, wid Josiah, h 331 Green
Evans Benjamin, coal, 824 George, h 719 do
Evans Benjamin, jr., driver, h 719 George
Evans Charles H., carpenter, h 616 W Marshall
Evans Charles T., h 831 DeKalb
Evans Charles W., h 540 Swede
Evans Edmund M., teller People's Nat. Bank, h 1044 DeKalb
Evans Eliza A., wid Elisha, h 648 Chain
Evans Elizabeth M., wid Henry, h 831 DeKalb
Evans Ferdinand, laborer, h 151 W Penn
Evans George W., policeman, h 1004 Green
Evans Harrison, cabinetmkr, h 616 W Marshall
Evans Henry, puddler, h 217 W Lafayette
Evans Isaac, laborer, h 418 E Chestnut
Evans Jacob R., policeman, h 211 E Washington
Evans John D., weaver, h 2d c Green, B'port
Evans Joseph F., mason, h 151 W Penn
Evans Josephine, forelady, h 645 Chain
Evans Kate, dressmkr, h 719 George
Evans Louisa, saleslady, h 757 Kohn
Evans M. Irene, saleslady, 82 E Main, h 757 Kohn

D. M. YOST & CO. sell Standard Makes of HENRIETTAS ten per cent. less than other houses.

Evans Montgomery, (Childs & Evans), h 900 DeKalb
Evans Naomi, tobacco stripper, h 603 Cherry
Evans Preston B., laborer, h Sandy ab High
Evans Rachel P., wid Cadwalader, h DeKalb bel 3d, B'port
Evans Rebecca, wid Yates Y., h 645 Chain
Evans R. Monaghan, h 831 DeKalb
Evans Rosanna, weaver, h 39 Front, B'port
Evans Thomas, laborer, h 757 Kohn
EVANS THOMAS B., burgess, Borough Hall, Penn c Swede, foreman National Defender, h 543 Cherry
Evans Thomas B., weaver, h 1029 Cherry
Evans Thomas W., card boy, h 418 E Chestnut
Evans William, bricklayer, h 719 George
EVANS WILLIAM A, justice of the peace and conveyancer, 407 W Marshall, h 648 Chain
Evans William G., (Croll & Evans), h 18 W Oak
Everhart Joseph, laborer, h 1019 W Airy
Everson James B., laborer, h 130 W Marshall
Everson Lillie A., wid Benjamin, h 130 W Marshall
Ewart Charles, h 604 DeKalb
EXCHANGE HOTEL, Wilmer A. Boucot, 101 Mill
Eynon Emily M., music teacher, h 628 Chain
Eynon John, machinist, h 628 Chain

THE REGISTER is the Only Democratic Daily Paper in the County.

F

Faddis Ezekiel W., papermkr, h 18 DeKalb, B'port
Fagan John C., clerk Windsor House, h do
Fagan Regina, cigarmkr, h 128 E Main
Fageley Bertha E., teacher, h 16 W Marshall
Fageley Charles A., clerk P. & R., h 16 W Marshall
Fageley Elizabeth, wid Charles, h 16 W Marshall
Fageley Washington, engineer, h 16 W Marshall
Fahey Michael, laborer, h 209 Barbadoes
Fair Andrew, laborer, h 216 Strawberry al
Fair Charles B., engineer, h 51 Ford, B'port
Fair Nathan R., car recorder, h 51 Ford, B'port
Fair Samuel, brakeman, h 51 Ford, B'port
Fair William C., laborer, h 212 Strawberry al
Fairview Heights, J. Bartholomew, Union av ab Ford, B'port
Faith James H., brakeman, h 920 Jackson
Fallan Mary, dressmkr, h 810 Arch
Fallon Maggie, laundress Insane Asylum, h do
Famous Ambrose, carder, h 521 Barbadoes
Famous Augustus G., mason, h 214 Knox
Famous Catharine, wid Hiram, h 645 Corson
Famous Isaac, painter, h 408 Arch

Choicest GROCERIES of Best Quality at QUILLMAN'S.

Famous Ivens C., engineer, h 703 Astor
Famous James P., contractor, h 737 Astor
Famous John P., laborer, h 214 Knox
Famous Kate, wid John P., h 703 Astor
Famous Richard B., driver, h 4th bel Holstein, B'port
Famous Sarah R., wid William, h 367 Moore
Famous Samuel P., bricklayer, h 367 Moore
Famous William R., cigarmkr, h 703 Astor
Fanning John, asst cook Insane Asylum, h do
Fanning Nicholas, carver Insane Asylum, h do
Farland Bella, domestic, DeKalb ab Wood
FARMERS' HOTEL, Hiram P. Beerer, propr, 209 W Main c Barbadoes (see adv front cover)
Farmers' Market House Co., DeKalb c Marshall
Farnum Frank D., insurance, h 830 Arch
Farrell Annie M., dressmkr, h 58 E Penn
Farrell Charles, attendant Insane Asylum, h do
Farrell Edward, gardener State Insane Asylum, h do
Farrell John, laborer, h 413 Barbadoes
Farrell John, laborer, h 49 Front, B'port
Farrell Mary E., wid Matthew, h 49 Front, B'port
Farrell Michael, laborer, h Powell c Freedley
Farren Dennis, shoemkr, h 1021 Willow

SHIP to and from New York and Philad'a by PA. R. R. Daily FAST FREIGHT Lines.

SPECTACLES and EYEGLASSES. A. B. PARKER, Optician. Quality and Fit guaranteed.

Farringer George W., watchman, h 40 E Oak
Farringer Pamela, wid Matthias, h 805 Green
Farrington Christiana, wid Joseph, h 241 E Penn
FARRINGTON JESSE G., justice of the peace, 674 George, h do
Farrington Sarah B., wid Matthew G., h 674 George
Fasic Lizzie, stocking folder, h 542 Swede
Faulkner Maggie, teacher, h 1033 Green
Faulkner Thomas W., barber, 413 Swede, h Rambo House
Faulkner William, bricklayer, h 1033 Green
Faust Abraham, plumber, h 304 E Marshall
Faust Charles, laborer, h Lafayette bel Markley
Faust Lewis A., bartender, 250 W Main, h Lafayette nr Markley
Faust Lizzie Mrs., dressmkr, 304 E Marshall, h do
Faust Mabria, laborer, h Lafayette nr Markley
Fay Annie, domestic, 439 E Marshall
Fay Mary, weaver, h 318 E Oak
Feely Mary, attendant Insane Asylum, h do
Feeney Bridget T., dressmkr, h 310 E Oak
Feeney James, drug clerk, h Prospect av ab 4th, B'port
Feeney James, laborer, h 310 E Oak
Feeney Joseph, attendant Insane Asylum, h do
Feeney Lizzie, weaver, h 310 E Oak

Largest *DRY GOODS and CARPET HOUSE* in MONTGOMERY COUNTY. D. M. YOST & CO., Main and DeKalb, Norristown.

Feeney Maggie, weaver, h 310 E Oak
Feeney Thomas F., painter, h 310 E Oak
Feeney Thomas T., laborer, h Prospect av ab 4th, B'port
Feete Daniel Rev., h 722 Swede
Fegely Annie, domestic, 626 DeKalb
FEGELY ISAAC, county treas, Court House
Fell Frederick N., h 11 E Elm
Fell Jacob F., tanner, h 11 E Elm
Fennell James, butcher, h 662 E Marshall
Fennell Michael, meat market, 369 E Main, h do
Fennell William J., butcher, h 369 E Main
Fenton W. D., insurance, 106 E Main, h 270 Minor
Ferney Joseph F., boots and shoes, 207 DeKalb, h do
Ferris Jabez Rev., h 1107 Green
Ferry Charles, laborer, h 215 W Lafayette
Ferry Isabella, h Washington bel Swede
FERRY JAMES, McClellan House, Swede c Washington
Ferry John J., undertaker, 545 E Main, h do
Ferry Kate, burler, h Washington bel Swede
Ferry Mary, domestic, 927 W Main
Ferry Patrick, carpenter, h Washington bel Swede
Ferry Patrick, laborer, h 545 E Main
Ferry Thomas, laborer, h 12 White Row

BENJ. QUILLMAN'S TINWARE is all made in his own Shops, Cor. Main and DeKalb.

Fidel Joseph, laborer, h 5th bel Mill, B'port
Fields Samuel J., barber, h 109 Green
Filkins Edward, carver Insane Asylum, h do
Fillman Daniel S., (Fillman & Reiff), h 1052 Green
Fillman Della, dressmkr, h 1052 Green
Fillman Elias, tobacconist, 115 DeKalb, h 1054 Willow
Fillman Emma A., h 1052 Green
Fillman George W., milkman, h 208 E Chestnut
Fillman Kate A., stocking knitter, h 1052 Green
FILLMAN & REIFF, (Daniel S. Fillman and Jonas A. Reiff), cigar mfrs and jobbers, 42 E Main
Filman Isaac E., fireman State Insane Asylum, h 651 George
Filman Oliver A., express driver, h 552 Green
Finan Maria, domestic, 545 Swede
Fink A. Jackson, cabman, h 539 Astor
Finley Abraham S., inspector Insane Asylum, h do
Finley Annie R., forelady, h 717 W Lafayette
FINLEY BROS., (John E. and Samuel R.), grocers, &c., 414 E Main
FINLEY CHARLES V., U. S. claim attorney, pensions, &c., 717 W Lafayette, h 33 Ann
Finley David M., engineer, h 204 Walnut
Finley David S., clerk, 268 E Main, h 204 Walnut

It Costs Nothing and Pays Well to Inspect Quillman's Display. {See Page 3.

Finley Elmer E., grocer, 268 E Main, h 204 Walnut
Finley George, clerk, 268 E Main, h 204 Walnut
Finley James H., bottler, 638 Arch, h 540 E Main
Finley John, h 414 E Main
Finley John E., (Finley Bros.), h 414 E Main
Finley Josephine, wid Charles, h 717 W Lafayette
Finley Samuel R., (Finley Bros.), h 414 E Main
Finley Thomas M., h 357 E Marshall
FINLEY WILLIAM A., restaurant, DeKalb ab Front, h do, B'port
Finn Elizabeth A., cigarmkr, h 4th c Prospect av, B'port
Finn Mary L., dressmkr, h 4th c Prospect av, B'port
Finn Michael, laborer, h 4th c Prospect av, B'port
Finnegan Hugh C., engineer, h 4th ab Grove, B'port
FIRST NATIONAL BANK, 105 W Main
Fischer Jakabine Mrs., bakery, 250 E Main, h do
Fish Melville Y., salesman, h 28 W Wood
Fisher Albanus, laborer, h Powell c Brown
Fisher Alfred, waiter, h Basin bel Willow
Fisher Alice, domestic, 830 W Main
Fisher Ambrose C., waiter, h Basin bel Willow
Fisher Angeline, wid George, h Blackberry bel Church
Fisher Ann, wid Jacob, h 365 E Main

SHIP to and from New York and Philad'a by PA. R. R. Daily FAST FREIGHT Lines.

Fisher Annie N., wid Thomas B., h 1018 DeKalb
Fisher C. Henry, marble, 702 W Marshall, h 759 George
Fisher Daniel F., clerk P. & R. depot, h 93 Front, B'port
Fisher Edward, laborer, h Basin bel Willow
Fisher Emma K., domestic, 417 Swede
Fisher George E., laborer, h Basin bel Willow
Fisher George W., teamster, h 534 Norris
Fisher Harry, laborer, h Roberts c Willow
Fisher Irwin, teller, h 211 E Chestnut
Fisher Isaac, laborer, h Chestnut bel Arch
Fisher Jay, clerk, h 661 Kohn
Fisher John B., butcher, DeKalb c 4th, h do, B'port
Fisher Leah L., domestic, Brown c Powell
Fisher Lizzie, dressmkr, h 23 E Elm
Fisher Mary A., wid George, h 716 Chain
Fisher Milton O., agent, h 118 Chain
Fisher M. Kate, teacher, h 649 Stanbridge
Fisher Samuel R., photographer, 72 E Main, h 365 do
Fisher Sarah, wid Jacob, h 211 E Chestnut
Fisher Susan, wid Daniel, h 822 Swede
Fisher Susan, h 365 E Main
Fisher Susan M., wid William, h 759 George
Fisher Willard H., whitewasher, h Brown c Powell

CLOTHS and CASSIMERES at YOST & CO'S For MEN and BOYS, is the most complete in town. {Managed by WM. BEAN.

Fisher William H., laborer, h Chestnut bel Arch
Fisher William R., butcher, h 1018 DeKalb
Fister James A., puddler, h 221 W Lafayette
Fister Wilson F., tinsmith, h 414 W Airy
Fitten Mary, domestic, 1045 DeKalb
Fitzgerald Henry S., clerk, 601 Cherry, h 514 Norris
Fitzpatrick Mary, wid Walter, h 52 E Washington
Fizone Charles, pickler, h 912 W Washington
Fizone Jacob, laborer, h 634 Chain
Fizone Joseph, h 625 Corson
Fizone Joseph, plumber, h 634 Chain
Fizone Mamie, shirtmkr, h 634 Chain
Fizone Mordecai, gas fitter, h 912 W Washington
Flaherty Agnes, wid Thomas, h 506 Moore
Flaherty Kate, domestic, 720 DeKalb
Flanigan John, h Front bel Mill, B'port
Flanigan Mary, weaver, h Front bel Mill, B'port
Flanigan Rose, weaver, h Front bel Mill, B'port
Fleck Elizabeth, h 1033 DeKalb
Fleck Henry, h 1033 DeKalb
Fleck James M., presser, h 30 E Chestnut
Fleck John R., laborer, h 30 E Chestnut
Fleiger Ida E., housekeeper, h 137 W Marshall

THE DAILY REGISTER has the **LARGEST Country CIRCULATION.**

Fleming Samuel, bridge builder, h 430 E Washington
Fleming William R., foreman, h DeKalb c 2d, B'port
Flemmings Ida F., h 216 E Oak
Flint Isaac S., confectioner, 40 E Chestnut, h do
Flint Rachel P., clerk, 40 E Chestnut, h do
Flood Mary B., attendant Insane Asylum, h do
Florida Wine Co., Chain nr W Main
Flume Joseph, laborer, h 233 Chain
Flume Louis, laborer, h 233 Chain
Flynn Cecelia, weaver, h 601 Walnut
Flynn Ellen, wid Patrick, h 601 Walnut
Flynn John, laborer, h 110 Swede
Flynn Lizzie, saleslady, 101 W Main, h 601 Walnut
Flynn Margaret, dressmkr, h 601 Walnut
Flynn Margaret A., seamstress, h 110 Swede
Flynn Mary T., weaver, h 110 Swede
Flynn Michael, laborer, h 366 E Penn
Flynn Patrick, gardener Insane Asylum, h do
Flynn Patrick J., laborer, h 601 Walnut
Flynn Thomas J., h 601 Walnut
Foley Alice, wid Michael, h 29 E Washington
Foley Anastasia, wid James, h Holstein bel Prospect av, B'port

Plain and Fancy Glassware at QUILLMAN'S Odd Fellows' Hall Grocery. SEE PAGE 3.

Foley Ann, spinner, h 29 E Washington
Foley Annie, waitress Insane Asylum, h do
Foley Hannah M., assorter, h Holstein bel Prospect av, B'port
Foley James H., laborer, h 315 E Lafayette
Foley John, laborer, h 419 E Chestnut
Foley John, laborer, h 315 E Lafayette
Foley John J., fireman, h Holstein bel Prospect av, B'port
Foley Mary A., assorter, h Holstein bel Prospect av, B'port
Foley Patrick, laborer, h Thomas opp Jacoby
Ford Catharine F. Mrs., grocer, 1226 Green, h do
Ford Timothy, laborer, h 1226 Green
Foreman Amelia A., wid Charles, h 249 E Chestnut
Foreman George, broommkr, h 1037 Powell
Foreman Mary D. Mrs., h 159 W Lafayette
Foreman Samuel L., shoemkr, 515 Norris, h do
Fornance Ann B., wid Joseph, h 325 Swede
FORNANCE JOSEPH, lawyer, 2 W Penn, h W Main nr limits
Forster Robert E., h 911 DeKalb
Forster Thomas A. D., electrician, Main c Cherry, h 911 DeKalb
Forsyth Duncan, wool carder, h 540 Barbadoes
Foster Annie J., wid Charles C., h 544 Chain
Foster Ollie P., burler, h 329 E Lafayette
Foulke Charles E., clerk, 33 W Main, h 31 do

SHIP to and from **New York** and **Philad'a.** by **PA. R. R.** Daily **FAST FREIGHT** Lines.

Graduate of New York SCHOOL OF OPTICS. A. B. PARKER, 217 DeKalb St. Graduate of Philada. COLLEGE OF OPTICS.

Foulke David, h 1212 DeKalb
Fox Albert, tailor, h 631 Astor
Fox Andrew, laborer, h 21 W Washington
Fox Bernard, superintendent, h 1071 Powell
Fox Charles E., clerk, 501 Barbadoes, h 620 Astor
Fox Charles R., carpenter, h 620 Astor
Fox Edwin, laborer, h Moore bel High
Fox Ellen H., seamstress, h 630 George
Fox Eva J., milliner, h Cherry c Penn
Fox Frederick, gardener, h 1074 Powell
Fox Gilbert R., (G. R. Fox & Son), h 905 Swede
Fox Gilbert R., jr., (G. R. Fox & Son), h 13 E Elm
Fox G. R. & Son, (Gilbert R. Fox, jr.), lawyers, 321 Swede
Fox Harry, student, h 1071 Powell
Fox Harry C., clerk, h Moore bel Violet
FOX HENRY, grocer, Cherry c Penn, h do
Fox Ida M., seamstress, h 630 George
Fox J. Bernard, plumber, h 1071 Powell
Fox John, laborer, h Willow ab Wood
Fox John A., marble cutter, h 1071 Powell
Fox Kate A., bookkpr, h 1071 Powell
Fox Mame E., teacher, h Cherry c Penn
Fox Peter, laborer, h Lafayette ab Ford

D. M. YOST & CO.. Manufrs. —of☞ Awnings and Tents. All Styles of Stripes —on hand.—

Fox Peter R., boxmkr, h 513 Astor
Fox William, laborer, h 541 Arch
FOX WILLIAM H. R., flour, feed and produce, 617 Kohn, h 630 George
Frame Emma, wid John, h 12 Swede
Frame Watson B., card grinder, h 12 Swede
Francis David, laborer, h 208 Markley
Francis Jacob N., laborer, h 208 Markley
Francis Jacob S., clerk P. & R. depot, h DeKalb c 5th, B'port
Francis Mary, domestic, 19 E Elm
Francis Susan, wid James, h Chestnut bel Arch
Frank John J., clerk Acme Oil Co., h Montgomery House
Frankenfield Reuben, brakeman, h 202 Cherry
Frankland Mary A., wid James, h 114 W Airy
Frantz G. Clarence, clerk, h 200 E Chestnut
Frantz Israel, cabinetmkr, h 523 Green
Frantz Jacob S., printer, h Lafayette bel Swede
Frantz J. Howard, (Frantz & Moore), h 642 Corson
Frantz Lillie S., teacher, h 200 E Chestnut
Frantz Matilda W., nurse, h 541 Corson
Frantz Thomas, laborer, h Washington bel Franklin
FRANTZ & MOORE, (J. H. Frantz and W. E. Moore), plumbers, 81 E Main

BENJ. QUILLMAN, Main, Cor. DeKalb, is the manufacturers' agent for all the leading Heaters, Stoves and Ranges.

Frany Edward, cook Insane Asylum, h do
Fratt James C., underkeeper jail, h 15 W Marshall
Fratt Laura V., knitter, h 651 George
Frazier Charles, canvasser, h 1032 Green
Freas Catharine, h 533 Astor
Freas David W., stair builder, h 527 Green
Freas Harry L., manager, 22 W Main, h 522 Chain
Freas Howard, carter, h 1207 Locust
Freas Monroe, planer, h 1048 Willow
Freas Streeper, attendant Insane Asylum, h do
Freas William K., boots, 22 W Main, h at Phila.
Frease Kate, shirtmkr, h 48 E Chestnut
Frederick Henry C., carpenter, h 563 Haws av
Frederick John S., laborer, h Stanbridge nr Main
Frederick Mary A., boarding, 37 E Main, h do
Frederick Michael, laborer, h Main bel Ford
Free Clarence R., milk, h 671 Kohn
Free Deborah Y., wid Mordecai, h 671 Kohn
Freeby Irena, domestic, 221 DeKalb
Freed Caroline, wid John, h 411 Barbadoes
Freed John K., boots, 415 W Marshall, h do
Freed Mary K., dressmkr, h 740 George
Freedley Henry, h 31 W Main

Artistic POTTERY and CHINAWARE at QUILLMAN'S Odd Fellows' Hall Grocery.
SEE PAGE 3.

Freedley Henry, jr., lawyer, 509 Swede, h DeKalb ab Wood
Freedley Sophia S., h 319 Swede
Freeman Harry A., barber, h 15 W Washington
FREEMAN MAHLON S., sewing machines, 16 E Main, h do
French Robert, foreman, h 760 Chain
FRENCH ROOF HOTEL AND RESTAURANT, Amos G. Tyson, 18 W Main
Fretz Carrie, domestic Central Hotel
Fretz Lewis B., clerk, 82 E Main, h 46 E Elm
Fretz Ralph L., painter, h 551 Stanbridge
Frey C. E. & Bro., (John N.), barbers, 202 W Main
Frey Charles F., tinsmith, h 539 Stanbridge
Frey Chester E., (C. E. Frey & Bro.), h 539 Stanbridge
Frey Daniel, laborer, h 539 Stanbridge
Frey Elmina J., housekeeper, h 215 Franklin av
Frey Frank, laborer, h 532 Noble
Frey George W., barber, h 539 Stanbridge
Frey John N., (C. E. Frey & Bro.), h 539 Stanbridge
Frey John S., h 259 W Main
Freyer Catharine, wid Barney B., h 2d c Green, B'port
Freyer Edith K., h 2d c Green, B'port
Freyer Jacob K., butcher, h 2d c Green, B'port

SHIP to and from New York and Philad'a by PA. R. R. Daily FAST FREIGHT Lines.

-"*To find a name you must know how to spell it.*"-

Frevfogle John, carpenter, h Rambo bel Mill, B'port
Friberg Carl, carver Insane Asylum, h do
Frick Avonia, saleslady, 82 E Main, h 23 W Basin
Frick Frederick, laborer, h 219 Chain
Frick Frederick W., carpenter, h 736 Chain
Frick Harriet, wid Amos, h 23 W Basin
Frick Joseph, driver, h 736 Chain
Frick Kate L. Mrs., notions, 24 E Chestnut, h do
Frick Malinda, clerk Philip Quillman's, h 23 W Basin
Frick Sarah E., shirtmkr, h 736 Chain
Frick Susan, wid John, h 25 W Basin
Frick William, watchman, h 536 Kohn
Frick Willis, lather, h 23 W Basin
Friedeborn Andrew, cigars, 25 E Lafayette, h 208 Strawberry al
Friedeborn Gustavus A., painter, 27 E Lafayette av, h do
Friedeborn William, dyer, 208 Strawberry al, h do
Friel Charles, laborer, h 409 Freemount av
Friel Charles J., asst foreman, h 709 Walnut
Friel James J., laborer, h Ford c 7th, B'port
Friel John, laborer, h 409 Freemount av
Friel John, laborer, h Ford c 7th, B'port
Friel Mary, weaver, h 409 Freemouut av
Friel Mary E., winder, h 709 Walnut

D. M. Yost & Co. CUT Floor Oil Cloths ANY DESIRED WIDTH.

Friel Rose Ann, winder, h 709 Walnut
Friel Susan C., winder, h 709 Walnut
FRIENDSHIP HOUSE, John J. Murphy, propr, 4th c Grove, B'port
Frishkorn John H., boilermkr, h 917 W Washington
Fritch Daniel, driver, h 259 W Main
Frith James, carder, h Depot bel 5th, B'port
Frith William H., beamer, h 451 Sandy
Fritz Anna, knitter, h 210 W Main
Fritz Garret T., watchman, h Buttonwood c Washington
Fritz George W., bookbinder, h Buttonwood c Washington
Fritz Ralph B., knitter, h Buttonwood c Washington
Fronefield Florence, dressmkr, h 124 E Chestnut
Fronefield John G., miller, h 124 E Chestnut
Fronefield Sadie G., teacher, h 124 E Chestnut
Fry B. Frank, jeweler, h Oak bel Green
Fry Daniel R., wheelwright, h 45 E Spruce
Fry Isaac, h 227 E Oak
Fry John, laborer, h 632 Kohn
Fry John, salesman, 52 E Main, h Elm c Cherry
Fry John A., painter, h 1000 Cherry
Fry Lizzie A., tailoress, h 526 Norris
Fry Lizzie B., h 313 Green

THE DAILY REGISTER gives the NEWS of the WHOLE COUNTY.

Fry Sarah E., teacher, h 1000 Cherry
Fryer Leah A., housekeeper, 28 E Elm
Fryer Ruth A., music teacher, h 410 Barbadoes
Fryer William Y., carpenter, h 410 Barbadoes
Fullbracht Dorothy, h 1024 Powell
Fullerton Adam, driver, h 203 W Lafayette
Fullerton Lydia, wid William, h 203 W Lafayette
Fullerton William, laborer, h 123 W Lafayette
Fullerton William D., fireman, h 123 W Lafayette
Fulmer George E., clerk, h New Hope av nr Oak
Fulmer George E., finisher, h 926 W Washington
Fulmer George W., apprentice, h 145 W Penn
Fulmer Hannah, wid George, h New Hope av nr Oak
Fulmer Harry A., clerk, 55 E Main, h 820 W Marshall
Fulmer Hiram M., boots, 32 W Main, h 208 Cherry
Fulmer John M., salesman, h 1203 Powell
Fulmer Mary J., wid Jacob, h 145 W Penn
Fulmer P. Henry S., laborer, h 926 W Washington
Fulmer Reuben K., printer Herald, h 820 W Marshall
Fulmer William, laborer, h 926 W Washington
Fulton Charles A., pastor 1st Baptist Church, h 806 Swede
Fulton Ellen B., saleslady, 611 W Marshall, h do
Fulton Hugh, harness, 113 E Main, h Veranda House

QUILLMAN carries the LARGEST STOCK and BEST ASSORTMENT. {See Page 3.

Funk David, h 519 Barbadoes
Fure George, laborer, 21 W Washington
Furey Ella D., weaver, h Penn bel Arch
FUREY EDWARD M., physician, 617 Swede, h do; office hours, 7 to 9 a. m.; 1 to 3 and 7 to 8 p. m.
Furlong Andrew J., quarryman, h 650 Corson
Furlong Ellen E., seamstress, h 115 E Washington
Furlong Henry, laborer, h 115 E Washington
Furlong Henry R., blacksmith, h 115 E Washington
Furlong Irwin, engineer, h 122 E Main
Furlong John, puddler, h 231 W Lafayette
Furlong Mary T., weaver, h 115 E Washington
Furlong Michael, laborer, h 115 E Washington

G

Gable Caroline, h 328 W Marshall
Gable Mary, wid Jesse, h 328 W Marshall
Gabriel Andrew, tailor, h Swede ab Beach
Gaffey James E., salesman, h 747 George
Gallagher Annie, wid Alexander, h 1079 Powell
Gallagher Annie E., stockingmkr, h 4th bel Holstein, B'port
Gallagher Bernard, laborer, h 223 Chain
Gallagher Catharine, wid James, h Rambo ab Depot, B'port

SHIP to and from New York and Philad'a, by PA. R. R. Daily FAST FREIGHT Lines.

OPTICAL GOODS of all kinds. A. B. PARKER, Practical Optician, Opera Glasses, Telescopes, &c.

Gallagher Daniel, laborer, h 453 E Lafayette
Gallagher Ellis, switchman, h 659 Stanbridge
Gallagher Frank, laborer, h 15 W Lafayette
Gallagher Frank, laborer, h 214 Franklin
Gallagher Hugh, h Rambo bel Mill, B'port
Gallagher James C., laborer, h Front ab Cherry, B'port
Gallagher John, laborer, h 252 E Penn
Gallagher John W., yard master, h 659 Stanbridge
Gallagher Kate, spooler, h 453 E Lafayette
Gallagher Lizzie, laundress Insane Asylum, h do
Gallagher Mary, wid Daniel, h 453 E Lafayette
Gallagher Mary, wid Roger, h Washington ab Ford
Gallagher Mary E., twister, h 4th bel Holstein, B'port
Gallagher Owen, laborer, h Washington bel Franklin
Gallagher Patrick, laborer, h Rambo bel Mill, B'port
Gallagher Samuel, laborer, h Washington bel Franklin
Gallagher Susan, twister, h Rambo bel Mill, B'port
Gallagher William, laborer, h 4th nr Holstein, B'port
Gallagher William, jr., laborer, h 4th bel Holstein, B'port
Gallagher William J., butcher, h 728 E Marshall
Gammons H. Elmer, tacker, h 928 W Washington
Gandly Patrick, laborer, h 708 Moore
Gangy John W., glass blower, h 432 E Washington

☞For Health and Comfort, Yost's Tailor-Made Corsets excel all others. D. M. Yost & Co., Main and DeKalb.

Ganser Christian, tailor, 532 Cherry, h do
Ganser Flora, shirtmkr, h 544 Cherry
Ganser Hiram B., operator, h Depot c Railroad, B'port
Ganser Ida, shirtmkr, h 544 Cherry
Ganser James, printer Herald, h Depot c Railroad, B'port
Ganser James M., saloon, Depot c Railroad, h do, B'port
Ganser Joseph B., clerk P. R. R., h Depot c Railroad, B'port
Ganser Lizzie, dressmkr, h 532 Cherry
Gansert Frederick, tailor, h 28 E Spruce
Ganstabelli Joseph, laborer, h 27 Mogeetown
Gant Charles S., laborer, h Willow ab Roberts
Garber Annie B., wid Charles H., h 517 Swede
Garber Henry B., lawyer, 517 Swede, h do
Garber Jane, h 142 W Marshall
Garber Margaret E., h 120 W Marshall
Garber Sarah, wid John, h 516 E Main
Gardner Benjamin, h 664 E Marshall
Gardner Charles, folder, h 9 Stanbridge
Gare Mary, domestic, 514 W Main
Gares Eliza, wid Joseph, h 308 E Marshall
Garges Amandes, expressman, h 629 Astor
Garges B. Frank, tinner, h Walnut ab Oak
Garges Franklin F., tinsmith, h 300 E Marshall

A General Line of HARDWARE at BENJ. QUILLMAN'S, Cor. Main and DeKalb.

Garges Harry H., plumber, h 217 E Washington
Garges John, hostler, h 217 E Washington
Garner Albert S., stone mason, h Moore bel High
Garner Edward U., mason, h Moore bel High
Garner Eli, mason, h 353 Moore
Garner Elizabeth H., stockingmkr, h 353 Moore
Garner Ella, seamstress, h 353 Moore
Garner George W., mason Insane Asylum, h do
Garner Lewis S., mason, h 353 Moore
Garner Mary A., wid Ely, h 313 Green
Garner Thomas S., laborer, h 1125 Green
Garrigan John, watchman, h 1205 Locust
Garrigan John J., laborer, h 1205 Locust
Garrigan Mary C., paper bagmkr, h 1205 Locust
Garrigues Lee, h 21 E Marshall
Garrigues Sarah L., h 1003 DeKalb
Garrison Sarah, head nurse Insane Asylum, h do
Garsed Robert P., lawyer, h 206 E Chestnut
Gartley Harriet Mrs., dressmkr, h 511 Haws av
Gartley Samuel F., salesman, h 201 Franklin av
Garver Mary Mrs., h 620 Green
Garwood John A., inspector Insane Asylum, h do
Gash Margaret, wid Thomas, h 1072 Willow

QUILLMAN wants everybody to SEE his Fine Chinaware Rooms. {See Page 3.

Gaul Conrad, laborer, h 547 Kohn
Gaul Lewis, laborer, h 547 Kohn
Gaul Sallie A. Mrs., weaver, h 605 W Elm
Gaul Theodore, laborer, h 547 Kohn
Gaul William, laborer, h 547 Kohn
Gault Archie, nurse Insane Asylum, h do
Gay Thomas W., h 207 Franklin av
Gayner Edward, glass blower, h 502 Walnut
Gayner Jessie L., bookkpr, Washington bel Ford, h 502 Walnut
Gaynor James, brickmkr, h 37 5th, B'port
Gear Bridget, sorter, h Front bel Ford, B'port
Gear Edmund, laborer, h Front bel Vine, B'port
Gear Edward, laborer, h 521 E Main
Gear Edward, quarryman, h Holstein ab Grove, B'port
Gear Elizabeth, reeler, h Holstein ab Grove, B'port
Gear Francis, laborer, h Front bel Ford, B'port
Gear John, laborer, h Front bel Ford, B'port
Gear Margaret, spooler, h Front bel Ford, B'port
Gear Margaret, wid Richard, h 641 Moore
Gear Martin, laborer, h Airy bel High
Gear Martin, laborer, h 521 E Main
Gear Mary, stripper, h 521 E Main
Gear Mary, sorter, h 641 Moore

SHIP to and from New York and Philad'a. by PA. R. R. Daily FAST FREIGHT Lines.

Gear Michael, laborer, h 641 Moore
Gear Richard, laborer, h 326 E Oak
Gearhart Abraham, engineer, h 136 W Marshall
Gearhart William M., lithographer, h 136 W Marshall
Gehret George W., engineer, h 5th ab Merion, B'port
Gehret Ida, bookkpr, h DeKalb ab 5th, B'port
GEHRET JOHN H., agent P. & R. R. R. and U. S. Express Co., h DeKalb ab 5th, B'port
Gehret Levi, h 5th ab Marion, B'port
Gehring Joseph, baker, h Airy ab Arch
Gehringer Catharine, wid Jacob, h 307 E Lafayette
GEHRINGER JOHN, restaurant, 307 E Lafayette, h do
Gehris Robert A., inspector Insane Asylum, h do
Geib Reinhard, carpenter, h Farmers' Hotel
Geiger Amanda, domestic, 18 W Main
Geiger Amanda W., weaver, h 401 Walnut
GEIGER A. W., (Geiger & Thomas), h 910 Swede
Geiger Harry L., brakeman, h Ford ab 4th, B'port
Geiger Henry, shoemkr, 361 E Penn, h 401 Walnut
Geiger John, hostler, h 20 E Chestnut
Geiger Levi, hostler, h 613 Willow
Geiger Winfield S., brakeman, h Prospect av bel Rambo, B'port

D. M. YOST & CO. sell more Carpets, OIL CLOTHS and SHADES than all the other stores in town combined.

GEIGER & THOMAS, (A. W. Geiger and Horace A. Thomas), boots, shoes and leather, 74 E Main
Geisinger Ephraim M., salesman, 366 E Marshall, h 345 do
Geiss Andrew, tailor, h 751 Chain
Geiss Andrew, jr., fireman, h 751 Chain
Geiss George, fireman, h 751 Chain
Geiyer Amanda A. Mrs., h 42 E Lafayette
Geiyer George W., furniture, 341 E Main, h do
Gelbach John W., blacksmith, h 707 Arch
Geller John S., cigar dealer, 330 W Marshall, h do
Gelong Lewis, laborer, h 22 Mogeetown
George Jonathan D., clerk, 240 W Main, h 259 do
Geren John E., attendant Insane Asylum, h do
GERHARD EMANUEL F., physician, 509 W Marshall, h 511 do
Gerhard Hannah M., teacher, h 511 W Marshall
Gerhard Jacob L., h 511 W Marshall
Gerhard Laura, wid Dr. Josiah K., h 35 E Marshall
Gerhart Ellen, domestic, 629 Corson
Gerhart Monroe W., laborer, h 629 Corson
German Maggie A., housekeeper, 1070 Willow
GERMANIA HOTEL, Conrad Wagner, 255 and 257 E Main
Germon Maggie, domestic Hartranft House
Gettman Enos, tailor, h 627 Stanbridge

In the DAILY REGISTER Advertisers can reach Town and Country People.

Gettman Hannah, domestic, 200 W Marshall
Getty Kate, head nurse Insane Asylum, h do
Getty William, jr., farmer, h Swede nr limits
Geyer Alvanus M., slater, 619 Kohn, h do
Geyer John, laborer, h 510 Moore
Gibbons Anna Mrs., confectioner, 210 W Main, h do
Gibbons James, laborer, h 124 E Marshall
GIBBONS JAMES C., Penn Boiler Works, Washington c Markley, h 406 Cherry
Gibbons John, laborer, h 124 E Marshall
Gibbons Kate, stockingmkr, h Marshall ab Green
Gibbons Thomas F., laborer, h 124 E Marshall
Gibbons William, moulder, h 302 E Oak
Gibson Elizabeth, wid Richard, h Chestnut nr Walnut
Gibson Frances Mrs., h DeKalb nr Roberts
GIBSON ISAAC, rector St. John's Episcopal Church, h 27 E Airy
Gibson John, tailor, h 422 E Marshall
Gibson Margaret, domestic, 926 W Airy
Gibson Martha, wid James, h 257 W Penn
Gibson Muscoe M., (Larzelere & Gibson), notary, 320 DeKalb, h 27 E Airy
Gibson William, laborer, h 257 W Penn

The Most Reliable TEAS and COFFEES at QUILLMAN'S.

Gilbert Ann L., wid George, h New Hope av nr Basin
Gilbert Annie E., dressmkr, h 553 Stanbridge
Gilbert Caroline, shirtmkr, h 553 Stanbridge
Gilbert Catharine Mrs., confectioner, 800 Swede, h do
Gilbert Elias H., dep county treas, Court House, h Pottstown
Gilbert Frederick, clerk, 149 W Main, h 356 E Main
Gilbert George W., salesman, h 403 W Marshall
Gilbert Horace, clerk, 330 DeKalb, h 527 Barbadoes
Gilbert Howard M., hotel, DeKalb c 2d, h do, B'port
Gilbert John F., laborer, h 654 Kohn
Gilbert Joseph V., clerk, 800 Swede, h do
Gilbert Louisa, tailoress, h 527 Barbadoes
Gilbert Matilda, laundress, h 336 W Marshall
Gilbert Sarah, wid William W., h 553 Stanbridge
Gilbert Solomon, livery, 40 E Penn, h 803 Swede
Gilbert Sophia D., tailoress, h 527 Barbadoes
Gilbert William, machine tender, h 19 2d, B'port
Gilbert William H., gents' furnisher, 132 W Main, h 800 Swede
Gilday James, blacksmith, h 319 E Airy
Gilinger Bell, knitter, h 709 Swede
Gilinger George F., plasterer, h 709 Swede
Gilinger Harry C., clerk, 18 E Main, h 721 Swede
Gilinger Mary, wid Philip, h 721 Swede

SHIP to and from New York and Philad'a. by PA. R. R. Daily FAST FREIGHT Lines.

EYES thoroughly examined. A. B. PARKER, Graduate Optician. DEFECTIVE VISION corrected with Glasses.

Gilinger Lillie M., dressmkr, h 709 Swede
Gillen Mary J., domestic, DeKalb c 8th, B'port
Gillespie Connor, laborer, h 202 E Washington
Gillespie Cornelius, laborer, h 202 E Washington
Gillespie James, laborer, h Lafayette ab Ford
Gillespie John, laborer, h 6th bel Mill, B'port
Gillespie Mary J., framer, h 6th bel Mill, B'port
Gilligan David, laborer Insane Asylum, h do
Gilligan James, laborer, h 309 E Penn
Gilligan John, letter carrier, h 416 Arch
Gilligan Nellie C., dressmkr, h 416 Arch
Gillion Albert, baker, h 262 E Main
Gilmour Matthew, blacksmith, h 545 Kohn
Ginther Amanda J., shirtmkr, h 521 Kohn
Ginther Adam, laborer, h 521 Kohn
Ginther Essie, weaver, h 521 Kohn
Ginther Jacob, laborer, h 521 Kohn
Girard Forbes, stone mason, h 101 DeKalb
Given Annie, stockingmkr, h 700 Moore
Given Ella, h 350 E Marshall
Given George, tinsmith, h 711 E Airy
Given James, teamster, h 700 Moore
Given Nancy, wid James, h 700 Moore

BLACK SILKS warranted not to cut. D. M. YOST & CO'S, Main and DeKalb, Norristown.

Given Samuel, driver, h 714 Moore
Given Sarah, weaver, h 700 Moore
Glass Edward, bagmkr, h 726 E Marshall
Glass Jane, wid Andrew, h 726 E Marshall
Gleason Ellen, domestic, 1046 DeKalb
Gleason Winifred, h 28 Front, B'port
Glenn Carrie, laundress, h 231 E Basin
Glenn James T., engineer, h 221 E Penn
Glenn Lewis, shoemkr, 1016 Green, h do
Glisson Anna E. Mrs., boarding, 202 W Main, h do
Glisson Caroline, wid Alfred, h 715 George
Glisson Clara, knitter, h 715 George
Glisson Harry B., clerk, 4th c Prospect av, h 114 DeKalb, B'port
Glisson John J., supt, 251 W Main, h 114 DeKalb, B'port
Glisson Joseph A., laborer, h 202 W Main
Glisson Louis M., laborer, h 114 DeKalb, B'port
Glisson Mary E., winder, h 202 W Main
Glisson Walter D., driver, h 202 W Main
Glisson William, washer, h 715 George
GLOBE TACK WORKS, W. E. Thomas, propr, P. R. R. ab Forest
Glover Abraham, blacksmith, h rear 569 E Main

Novelty Heaters and Excelsior Ranges are for sale —only by— BENJ. QUILLMAN, Cor. Main and DeKalb.

Godschall Levi, express driver, h 711 Chain
Godshalk Hannah, tailoress, h 122 W Marshall
Godshalk Mary E., stockingmkr, h 122 W Marshall
Godshalk Matthias M., shoemkr, h 122 W Marshall
Godshalk Milton M., carpenter, h 122 W Marshall
Godshalk Wells T., tailor, 111 E Main, h do
Goettler J. George, carpenter, h 633 Astor
Goettler Rose, domestic, 20 E Main
Goff Frank, gatherer, h 558 E Main
Golden Amelia F., weaver, h 25 4th, B'port
Golden Frank, laborer, h 4th bel Mill, B'port
Golden John, printer Herald, h 25 4th, B'port
Golden Joseph, paper hanger, h 25 4th, B'port
Golden Lizzie, dressmkr, h 25 4th, B'port
Golden Martin, laborer, h 210 E Washington
Golden Mary, wid Thomas, h 25 4th, B'port
Golden Mary A., weaver, h 25 4th, B'port
Golden Morris, dyer, h 210 E Washington
Golden Thomas, cigarmkr, h 25 4th, B'port
Golden Thomas, dyer, h 210 E Washington
Golder Susan, wid Joseph W., h 230 Minor
Gomumbuski John, laborer, h Lafayette ab Ford
Gongaley Kate P., attendant Insane Asylum, h do

Don't leave town without seeing Quillman's Store and Warerooms. {See Page 3.

Good H. Catharine, twister, h Prospect av c Rambo, B'port
Goodman Mary P., wid Edward, h 664 Corson
Goodwin Benjamin F., shoemkr, h 721 Arch
Goodwin Jonathan, jr., weaver, h 641 George
Goodwin Sarah Mrs., h 206 Markley
Gordon George E., laborer, h 614 Green
Gordon Howard, musician, h 311 DeKalb
Gordon Isaiah K., bricklayer, h 221 E Penn
Gordon James, laborer, h 211 Barbadoes
Gordon Jennie, druggist Insane Asylum, h do
Gordon John W., policeman, h 6th bel Mill, B'port
Goshaw Charles, carpenter, h 137 W Marshall
Goshaw Morrison, carpenter, h 1075 Powell
Goshaw Silas, carpenter, h 738 George
Goshen Hiram, laborer, h 1536 Willow
Gotschall Anna, domestic Market House Hotel
Gotwals Abraham, produce, h 27 E Marshall
Gotwals Abraham G., produce, h 156 W Main
Gotwals Ann, wid John, h 506 Kohn
Gotwals Henry F., packer, h 1042 Willow
Gotwals Hettie J., teacher, h 64 5th, B'port
Gotwals Irvin J., clerk 1st Nat. Bank, h 27 E Marshall
Gotwals Isaac, supt, h 64 5th, B'port

SHIP to and from New York and Philad'a, by PA. R. R. Daily FAST FREIGHT Lines.

—"*To find a name you must know how to spell it.*"—

GOTWALS JOSEPH K., supt public schools, h 19 E Chestnut
Gotwals Joseph R., apprentice, h 64 5th, B'port
Gotwals Maggie S., teacher, h 64 5th, B'port
Gotwals Samuel R., publisher Schuylkill Valley Sentinel and Montgomery Co. Post, confectioner, 248 W Main, h do
Gotwals Susan C., housekeeper, 1074 Powell
GOTWALTS JACOB V., lawyer, 323 Swede, (room 4), h 908 DeKalb
Gotzch August, carpenter, h Airy ab Arch
Gough M. Emma, teacher, h Stanbridge ab Elm
Gould Kate, domestic, 105 W Lafayette
Gouldey Benjamin F., machinist, h 670 Kohn
Gouldey Emma V., wid Jesse V., h 670 Kohn
Gouldey Eugene H., flagman, h 27 4th, B'port
Gouldey John, engineer, h 101 DeKalb
Gouldy Thomas J., milk dealer, h 11 E Oak
Gouring John, picker, h Depot bel Ford, B'port
Gouring Patrick, laborer, h Depot bel Ford, B'port
Graber Charles, clerk, 141 W Main, h 519 Kohn
Graber Emma, domestic, 1039 DeKalb
Graber Frank, cigarmkr, h 519 Kohn
Grady Alice M., weaver, h 609 Walnut

D. M. YOST & CO. sell Standard Makes of ☞ HENRIETTAS ten per cent. less than other houses.

Grady Ann, laundress Insane Asylum
Grady George W., (Baker & Grady), h 902 DeKalb
Grady John, laborer, h 609 Walnut
Grady Joseph, laborer, h 609 Walnut
Grady Mary E., weaver, h 609 Walnut
Grady Michael, h 239 E Chestnut
Grady Patrick, laborer, h 141 W Lafayette
Grady Paul J., cleaner, h 609 Walnut
Grady Peter, laborer, h 239 E Chestnut
Grady Peter, laborer, h 209 Barbadoes
Grady Peter, jr., marble cutter, h 239 E Chestnut
Grady Thomas, laborer, h 811 Smith
Graham David B., brakeman, h 336 W Marshall
Graham Edward, carpenter, h 417 DeKalb
Graham Eliza, wid James, h 7th bel Green, B'port
Graham Jane, wid Andrew, h 39 Front, B'port
Graham Jeremiah, laborer, h 622 Arch
Graham Josephine J., dressmkr, h 225 E Elm
Graham Kate, wid Benjamin, h 240 E Penn
Graham William, tailor, h 28 E Lafayette
Graham William J., watchman, h 39 Front, B'port
Grahame Julia L. Mrs., h 1111 Green
Grain Charles F., laborer, h 236 E Penn

THE REGISTER is the Only Democratic Daily Paper in the County.

Grant Barbara J., folder, h 314 E Airy
Grant Harry M., cigarmkr, h 314 E Airy
Grant John O., inspector Insane Asylum, h do
Grant Joseph, glassmkr, h 314 E Airy
Grant Joseph E., apprentice, h 314 E Airy
Grant Sarah, wid Tobias, h 520 Chain
Grater Abraham G., (Guest, Grater & Co.), h 223 E Oak
Grater Ursinus U., h 223 E Oak
Gratz Eugene D., agent, h 721 Cherry
Gratz Theodore T., superintendent, h 917 W Marshall
Gravelle Annie, domestic, 543 Swede
Graves Ellen, domestic, 1202 DeKalb
Gray Edwin, saw filer, 123 W Main, h do
Gray George W., laborer, h 805 Walnut
Gray Sallie, attendant Insane Asylum, h do
Gray William, filer, h 532 Kohn
Gray William M., laborer, h 19 W Oak
Greaves Emma, weaver, h 4th bel Holstein, B'port
Greaves Hannah, weaver, h 4th bel Holstein, B'port
Greaves Sarah A., wid Joseph, h 4th ab Grove, B'port
Green Andrew, laborer, h rear 537 E Main
Green Augusta, wid Leonard, h rear 537 E Main
Green Charles E., tailor, 137 W Main, h 542 Green

Choicest **GROCERIES** of Best Quality at **QUILLMAN'S.**

Green C. Edward, jr., bricklayer, h 507 W Marshall
Green Harry, laborer, h Ford bel Washington
Green James, laborer, h Basin bel Arch
Green John, laborer, h 374 Moore
Green Leonard, laborer, h rear 537 E Main
Green Rachel, domestic, 521 Stanbridge
Green William E., teamster, h 815 Green
GREENAWALD JONATHAN S., druggist, W Main c Pearl, h do
Greenland William H., stove mfr, h 111 Stanbridge
Greenwood Raymond, manager Acme Oil Co., h 655 Stanbridge
Greer Kate, attendant Insane Asylum, h do
Grenfell William H., pipe cutter, h 800 Chain
Gresh Edwin P., (W. K. Gresh & Sons), h 332 W Marshall
Gresh Hervey C, (W. K. Gresh & Sons), h 418 W Marshall
Gresh U. Earl, salesman, h 332 W Marshall
Gresh William K., (W. K. Gresh & Sons), h 332 W Marshall
Gresh W. Perry, cigar packer, h 511 Stanbridge
GRESH W. K. & SONS, (E. P. and H. C.), cigars, Marshall c Chain
Greth Frank A., engineer, h Holstein bel Grove, B'port
Greth Howard, fireman, h 2d bel Mill, B'port
Griffey Elizabeth A., wid George, h 52 E Spruce

SHIP to and from New York and Philad'a. by PA. R. R. Daily FAST FREIGHT Lines.

SPECTACLES and EYEGLASSES. A. B. PARKER, Optician, Quality and Fit guaranteed.

Griffey George, waiter Montgomery House
Griffey Rosanna, domestic, 52 E Spruce
Griffin Edward, laborer, h Basin bel Willow
Griffin Edward J., laborer, h Ford ab Holstein, B'port
Griffin Ella, laundress, h 336 W Marshall
Griffin James, laborer, h Ford nr Rambo, B'port
Griffin Mary A., dressmkr, h Ford bel Holstein, B'port
Griffith Alexander, barber, 4th bel Depot, h do, B'port
Griffith Annie G., shirtmkr, h 6th bel DeKalb, B'port
Griffith Araminta Mrs., boarding, 417 DeKalb, h do
Griffith Catharine, milliner, h Ford ab 4th, B'port
Griffith Catharine, wid William, h 22 Front, B'port
Griffith Charles R., contractor, h 708 Cherry
Griffith Elbridge, laborer, h 123 Stanbridge
Griffith Franklin, laborer, h 121 Stanbridge
Griffith Henry laborer, h 1063 Powell
Griffith Howard, laborer, h 523 E Main
Griffith Isaac W., carder, h 22 Front, B'port
Griffith J. Allen, fireman, h 654 Corson
Griffith James R., laborer, h 6th bel DeKalb, B'port
Griffith Jane Mrs., h 1005 W Main
Griffith J. William, printer, h Ford nr 4th, B'port
Griffith Mansfield, teamster, h 709 Astor

Largest *DRY GOODS and CARPET HOUSE* in MONTGOMERY COUNTY. D. M. YOST & CO., Main and DeKalb, Norristown.

Griffith Mary A., bookkpr, h Ford ab 4th, B'port
Griffith Robert, grocer, DeKalb c 3d, h Ford ab Holstein, B'port
Griffith Samuel, printer Herald, h 1213 Powell
Griffith Samuel D., laborer, h 22 Front, B'port
Griffith Walter S., printer Times, h 916 Swede
Griffith William, laborer, h Stony Creek opp Asylum
Griffith William G., brakeman, h DeKalb bel Ford, B'port
Grift John, laborer, h Wood c Old Arch rd
Grimes Arthur, mill hand, h 32 E Washington
Grimes Mary, h 32 E Washington
Grimley Abraham K., carpenter, h 636 Kohn
Grimley Gideon, painter, h 636 Kohn
Griscom Lewis, traveling salesman, h 741 Astor
Grisdale James, weaver, h Hamilton bel Main
Grisdale Jonathan, weaver, h Hamilton bel W Main
Grisdale Mary, weaver, h Hamilton bel Main
Grisdale Richard, weaver, h 120 Chain
Grisdale Sophia, wid Jonathan, h Hamilton bel W Main
Grisdale Thomas, weaver, h Hamilton bel Main
Grisdale William H., weaver, h Hamilton bel W Main
Grislin John, laborer, h 2d c Green, B'port
Groff Bertha, knitter, h 361 E Airy

BENJ. QUILLMAN'S TINWARE is all made in his own Shops, Cor. Main and DeKalb.

Groff Davis, carpenter, h 632 Chain
Groff Elizabeth, wid Christian, h 208 E Spruce
Groff Ella, tailoress, h 208 E Spruce
Groff Ella R., seamstress, h 632 Chain
Groff George W., stenographer, 323 Swede, h 632 Chain
Groff Howard J., apprentice, h 208 E Spruce
Groff John B., carpenter, 227 W Airy, h 705 W Marshall
Groff Lizzie I., clerk, George bel Marshall, h 630 Chain
Groff Samuel, carpenter, 204 Markley, h 400 W Airy
Groff Samuel, jr., carpenter, h 402 W Airy
Groff Savilla M., dressmkr, h 630 Chain
Groff Thomas E., painter, h 114 Chain
Groff William D., carpenter, h 632 Chain
Grogan John, laborer, h 351 Moore
Grogan Mary, domestic, DeKalb c 7th, B'port
Gronizi Solomon, laborer, h 32 Mogeetown
Grosh Clara, attendant Insane Asylum, h do
Gross Calvin, waiter Rambo House
Gross John T., hostler, h 353 E Marshall
Gross Milton T., collector, h 224 Minor
Grosscup Elizabeth, wid Esrom, h 550 Green
Grove Hannah E., stockingmkr, h 260 Minor
Groves William S., yard master, h 541 Kohn

It Costs Nothing and Pays Well to Inspect Quillman's Display. {See Page 3.

Grow Joseph C., brakeman, h 521 Norris
Gruber John J., clerk, h 1008 W Main
Guest George, (Guest, Grater & Co.), h 1208 DeKalb
GUEST, GRATER & Co., (George Guest, Abraham G. Grater and Samuel Roberts), lumber, Airy c Arch, also planing mill, Main c Arch
Guffy James, civil engineer, h 604 DeKalb
Guilbert Thomas M., printer, h Main c Hamilton
Guillieume Edgar, cigarmkr, h 558 E Main
Guillieume Marie, weaver, h 558 E Main
Gulanti Carrie, spinner, h 341 E Lafayette
Gulanti Dominick, quarryman, h 341 E Lafayette
Gulanti Simini, laborer, h 341 E Lafayette
Gummo Joseph K., flagman, h 750 Chain
Gunther Charles, butcher, h 805 George
Guyder James Y., carpenter, h 1 Stanbridge

H

Haag Charles, baker, h Airy ab Arch
Haag Frederick, baker, h 606 W Marshall
Haas Andrew S., driver, h 130 W Airy
Haas Charles E., driver, h 207 Chain
Haas Harry G., fireman, h 735 Astor

SHIP to and from New York and Philad'a, by PA. R. R. Daily FAST FREIGHT Lines.

Haas James, cigarmkr, h 259 W Main
Haas Lemuel B., engineer, h 735 Astor
Haas Mary, finisher, h 130 W Airy
Haas Mary S., cooper, 228 W Main, h do
Haas W. Henry, barber, 329 DeKalb, h 537 Kohn
Hack Edward, cook Insane Asylum, h do
Hack Lewis, stable boss, h 226 Poplar
Hack Rudolph, driver, h W Main nr limits
Hackett John, brakeman, h Ford ab Holstein, B'port
Hackett Mary, domestic, 207 E Main
Hadle Samuel, glass blower, h Schuylkill Valley Hotel
Hadley Benjamin, shoemkr, h 725 Walnut
Hadley Benjamin V., barber, 349 E Main, h 725 Walnut
Hadley Charles T., canvasser, h 725 Walnut
HAENGE JOHN D., (D. M. Yost & Co.), (Norristown Hosiery Co.), h 425 DeKalb
Haeuser Henry, painter, h 317 E Penn
Haeusler Elizabeth, spooler, h Haws av ab Oak
Haeusler Elizabeth, wid Ottmar, h Haws av ab Oak
Haeusler Wallace, helper, h Haws av ab Oak
Hafenstafer Nicholas, laborer, h DeKalb bel Ford, B'port
Hafford Bridget, wid Frank, h Spruce ab Arch
Hagan Sarah, domestic, 1407 Powell

CLOTHS and CASSIMERES at YOST & CO'S For MEN and BOYS, is the most complete in town. {Managed by WM. BEAN.

Hagerty Catharine, domestic, 605 Swede
Hagerty George, laborer, h Buttonwood bel Marshall
Hagginbothom John F., fireman, h 926 W Airy
Hagginbotthom William M., manager, h 713 W Lafayette
Hagner H. Lawrence, foreman, h 652 E Marshall
Hagner Lewis, laborer, h Cherry la opp Rambo, B'port
Hagner Mark, foreman, h 652 E Marshall
Hagner Robert S., cigarmkr, h 652 E Marshall
Hague Elizabeth, assorter, h Grove ab 4th, B'port
Hague Sarah, grocer, Grove ab 4th, h do, B'port
Hagy Benjamin F., watchmkr, 403 Swede, h 1035 Cherry
Haight Samuel B., clerk, h 520 Kohn
Hain Paris, tacker, h 109 Stanbridge
Haines Newbold R., (J. Morton Brown & Co.), h 911 Swede
Haines William, laborer, h DeKalb bel Washington
Haines William, mason, h Rambo ab Prospect av, B'port
Halderman Ellen, shirtmkr, h 113 W Penn
Halderman Henry J., laborer, h 751 George
Hale Alice, bagmkr, h 4th bel Mill, B'port
Haley Bridget, domestic, 902 DeKalb
Haley Mary, domestic, 52 E Elm
Hall Caroline S., shirtmkr, h 617 Green
Hall George, carpenter Insane Asylum, h 616 Cherry

THE DAILY REGISTER has the LARGEST Country CIRCULATION.

Hall Jackson, laborer Insane Asylum, h do
HALL J. BARCLAY, druggist, 53 E Main, h 930 W Main
Hall Sarah R., domestic, 1018 DeKalb
Hallihan Annie A., finisher, h 4th bel Prospect av, B'port
Hallihan Dennis, foreman, h Prospect av bel Holstein, B'port
Hallihan Johanna, weaver, h 4th nr Prospect av, B'port
Hallinan Edmund, laborer, h 4th nr Prospect av, B'port
Hallinan Margaret, weaver, h 4th nr Prospect av, B'port
Hallinan William, laborer, h 4th nr Prospect av, B'port
Hallman Abraham H., hostler, h 728 Chain
Hallman Abraham S., (Hallman & Egbert), agent P. R. R., h 505 Cherry
Hallman Bella S., tailoress, h 340 W Marshall
Hallman Daniel I., plumber, h 658 George
Hallman David H., painter, h 810 George
Hallman David R., saddler, h 662 Kohn
Hallman E. Irene, librarian, h 719 Swede
Hallman E. L., (Hallman & Place), h Royer's Ford
Hallman Eliza E., weaver, h 248 E Penn
Hallman Elizabeth, h 543 Corson
Hallman Ellwood, plasterer, h 26 W Oak
Hallman Evan, blacksmith, DeKalb ab 3d, h 51 5th, B'port
Hallman George S., h 710 W Marshall

Plain and Fancy Glassware at QUILLMAN'S Odd Fellows' Hall Grocery. SEE PAGE 3.

Hallman G. Eugene, salesman, h 719 Swede
Hallman Harriet E., teacher elocution, h 719 Swede
Hallman Harry, laborer, h 340 W Marshall
Hallman Harry H., draftsman, Borough Hall, h 505 Cherry
Hallman Harry M., bricklayer, h 657 Kohn
Hallman Henry H., clerk, h 658 George
HALLMAN HENRY T., livery and boarding stable, 556 Chain, h 539 Astor
Hallman Hezekiah, mason, h 248 E Penn
Hallman H. Harry, clerk, h 539 Astor
Hallman Isaiah, h 658 George
Hallman J. Linwood, turner, h 539 Noble
Hallman Jacob H., clerk, h 710 W Marshall
Hallman Jacob L., blacksmith, h 32 3d, B'port
Hallman Jesse, laborer, h 340 W Marshall
Hallman John, carpenter, h 662 Kohn
Hallman John, oysters, 617 W Marshall, h 732 Chain
Hallman Margaret, wid George W., h 719 Swede
Hallman Mary, wid William, h Arch bel Brown
Hallman Mary A., knitter, h 340 W Marshall
Hallman Mary M., weaver, h 248 E Penn
Hallman Matthias, carpenter, h 662 Kohn
Hallman Morris, moulder, h 248 E Penn

SHIP to and from New York and Philad'a. by PA. R. R. Daily FAST FREIGHT Lines.

Graduate of New York SCHOOL OF OPTICS. A. B. PARKER, 217 DeKalb St. Graduate of Philada. COLLEGE OF OPTICS.

Hallman Reuben, painter, h 545 Corson
Hallman Sallie J., h 114 E Spruce
Hallman Samuel, coachman, DeKalb c 8th, B'port
Hallman Sarah Mrs., nurse, h 642 Chain
Hallman Susan H., dressmkr, h 710 W Marshall
Hallman William, gardener, h 114 E Spruce
Hallman William C., live stock dealer, h Arch bel Brown
Hallman William H., carpenter, h 43 E Marshall
Hallman William K., driver, h 728 Chain
Hallman William R., clerk, 419 W Marshall, h 1017 W Airy
HALLMAN & EGBERT, (Abraham S. Hallman and Eugene D. Egbert), insurance and real estate, 323 Swede
Hallman & Place, (E. R. Hallman and A. R. Place), lawyers, 323 Swede
Halloway Amy, h 541 Cherry
Halloway Annie, h 541 Cherry
Halloway Isaac S., h 26 W Airy
Halloway Kate, h 541 Cherry
Halloway William R., notions, Times bldg, h 1021 Cherry
Hallowell Abel, barber, 408 W Main, do
Hallowell Adolphus G., painter, h Fornance ab Powell
Hallowell Edward, bricklayer, h 202 E Oak
Hallowell Emma Mrs., domestic, ft DeKalb

D. M. YOST & CO., Manufrs. —of— Awnings and Tents. All Styles of Stripes —on hand.—

Hallowell Joshua, mason, h 302 E Marshall
Hallowell Nathan, mason, h 302 E Marshall
Hallowell Nathan M., carpenter, h Old Arch rd ab Wood
Hallowell Sarah, h 202 E Oak
Hallowell William, bricklayer, h 412 E Marshall
Hallowell William H., bricklayer, h 202 E Oak
Hamblet Edwin, tailor, h 140 W Airy
Hamell Henry, foreman, h Prospect av bel Holstein, B'port
Hamill C. Sheridan, barber, h 23 E Chestnut
Hamill Emma J., weaver, h 340 E Marshall
Hamill Frank P., stenographer, h 23 E Chestnut
Hamill Jennie, dressmkr, h 340 E Marshall
Hamill John, saddler, h 340 E Marshall
Hamill Joseph B. D., foreman, h 402 W Marshall
Hamill Kate T., shoefitter, h 340 E Marshall
Hamill Lizzie V., knitter, h 340 E Marshall
Hamill Mary H., stenographer, h 23 E Chestnut
Hamill Stephen P., salesman, 125 W Main, h 23 E Chestnut
Hamill William, h 728 Kohn
Hamilton Bernard, laborer, h 207 E Washington
Hamilton Columbus, laborer, h 207 E Washington
Hamilton Elizabeth L., h 804 DeKalb
Hamilton Joseph, painter, h 207 E Washington

BENJ. QUILLMAN, Main, Cor. DeKalb, is the manufacturers' agent for all the leading Heaters, Stoves and Ranges.

Hamilton Joseph A., laborer, h 207 E Washington
Hamilton Mary, wid Abisha W., h 21 N 4th, B'port
Hamilton Mary, weaver, h 207 E Washington
Hamlin William G., brakeman, h Rambo House
Hammond John, shoemkr, 605 Arch, h do
Hampton Clarence, teacher, h Bush bel Rambo, B'port
Hampton Ellis R., watchman, h 91 Front, B'port
Hampton Hannah M., wid Samuel P., h Ford bel DeKalb, B'port
Hampton John E., mill hand, h 358 E Main
Hampton Joseph H., butcher, h Ford bel DeKalb, B'port
Hampton Rebecca J., wid George, h 358 E Main
Hampton William W., heater, h 234 E Penn
Hanaway Ellen C. Mrs., boarding, 706 Chain, h do
Hanaway Michael, hostler, h 837 Swede
Haner Jacob R., book agt, h 606 Green
Haner William, heater, h 741 Astor
Haney David, laborer, h 135 W Lafayette
Hanley Daniel, carter, h 28 Front, B'port
Hanlon Frank, laborer, h 19 6th, B'port
Hanlon John, laborer, h 6th bel Mill, B'port
Hanlon Julia A., cigarmkr, h 6th bel Mill, B'port
Hanlon Katie M., cigarmkr, h 6th bel Mill, B'port
Hanlon Michael V., carpenter, h 6th bel Mill, B'port

Artistic POTTERY and CHINAWARE at QUILLMAN'S Odd Fellows' Hall Grocery. SEE PAGE 3.

Hanna Elizabeth Mrs., housekeeper, 33 E Main
Hannis Annie, h 126 E Chestnut
Hannums James A., driver, h 1600 DeKalb
Hansel Harry, filler, h 259 W Main
Hansell Hiram M., moulder, h 204 E Main
Hanson E. Anna, artist, h 1101 Willow
Hanson Henry R., polisher, h 1101 Willow
Hanson Martha J., teacher, h 1101 Willow
Hanson Samuel P., lawyer, h 1101 Willow
Hanson William H., clerk, h 1101 Spruce
Hardaker Thomas L., engineer, h Oak nr New Hope
Hardaker William, engineer, h Oak nr New Hope
Hardaker William J., engineer, h Oak nr New Hope
Hardcastle Harry, hack driver, h rear 123 Penn
Harden John D., laborer, h 1224 Green
Hardiman Walter, carpet weaver, h DeKalb bel Washington
Hare George, phrenologist, h 25 E Washington
Harkins Daniel, laborer, h Bush c Rambo, B'port
Harkins Francis, roller, h 204 Markley
Harkins James, laborer, h Bush c Rambo, B'port
Harkins James, laborer, h 204 Markley
Harkins James, jr., bricklayer, h 204 Markley
Harkins John, laborer, h Front ab Cherry, B'port

SHIP to and from New York and Philad'a. by PA. R. R. Daily FAST FREIGHT Lines.

Harkins John, weaver, h 204 Markley
Harkins Mary, weaver, h 204 Markley
Harlacher Balthaser, laborer, h 620 Green
Harlacher Christina, spinner, h 620 Green
Harlan Bertha, dressmkr, h 226 Minor
Harlan Louisa M., dressmkr, h 226 Minor
Harlan William B., collector, h 226 Minor
Harley Anna, h 724 Swede
Harley Anna, dressmkr, h 516 W Marshall
Harley Edwin M., driver, h 516 W Marshall
Harley Elizabeth M., wid Samuel G., h 636 George
Harley Emanuel C., grocer, 707 Cherry, h do
Harley James J., clerk, h 724 Swede
Harley James P., grocer, Marshall c Astor, h 516 W Marshall
Harley Jennie J., milliner, h 516 W Marshall
Harley Jonas A., clerk, h 516 W Marshall
Harley Mary, wid Edward, h 724 Swede
Harling Benjamin, insurance, h 331 E Main
Harman Gottlieb, machinist, h 718 Chain
Harnan Ida, domestic, 34 E Airy
Harner Annie R., dressmkr, h 242 E Oak
Harner Charles H., welder, h 314 E Oak
Harner Clara P., weaver, h 242 E Oak

D. M. Yost & Co. CUT Floor Oil Cloths ANY DESIRED WIDTH.

Harner Jacob R., h 606 Green
Harner Levi, mason, h 242 E Oak
Harner Sophia, wid Nathaniel, h 314 E Oak
Harpel Jennie M., toer, h 728 George
Harpel Wilhelmina K., wid Jacob J., h 728 George
Harrar Elwood N., clerk, 320 DeKalb, h 807 Swede
HARRAR ISAAC N., real estate agent, 320 DeKalb, h 807 Swede (see adv)
Harrington Michael, hostler, h 207 E Main
Harris Ann, wid John, h 714 W Lafayette
Harris Annie, wid John, h Basin bel Arch
Harris Annie, manipulator, h 714 W Lafayette
Harris Eliza J., dressmkr, h 714 W Lafayette

I. N. HARRAR,
REAL ESTATE AGENT,
No. 320 DeKalb St., Norristown, Pa.

THE DAILY REGISTER gives the NEWS of the WHOLE COUNTY.

Harris Gaylord T., engineer, h 5th ab Merion, B'port
Harris George, carpet weaver, h 443 Sandy
Harris Josephine, domestic, Basin bel Arch
Harris Lydia S., tailoress, h 714 W Lafayette
Harris Moses, porter, 2 E Main, h 270 E Penn
Harris Samuel M., planer, h 532 Kohn
Harris Thomas, laborer, h Roberts c Willow
Harris T. William, caser, h 714 W Lafayette
Harrison Elizabeth, clerk, 215 DeKalb, h do
Harrison Emily, weaver, h 902 Violet
Harrison Freeman, loom boss, h 404 Moore
Harrison Jennie, weaver, h 902 Violet
Harrison John, h 902 Violet
HARRISON JOSEPH, Old Reliable Toy House, 215 DeKalb, h do (see adv)
Harrison Lizzie, weaver, h 902 Violet
Harrison Wentworth W., spinner, h 117 Chain
Harrity Thomas, driver, h Ford bel 6th, B'port
Harry A. Markley, clerk, h 107 E Main
HARRY C. HOWARD, dentist, 107 E Main, h 1004 DeKalb
Harry Edwin M., dentist, 323 Cherry, h do
Harry John W., clerk, h 704 Swede

QUILLMAN carries the LARGEST STOCK and BEST ASSORTMENT. {See Page 3.

Harry Rebecca D., wid Charles P., h 107 E Main
Hart Andrew, h 1046 DeKalb
Hart Arvilla, teacher, h Brown bel Arch
Hart Augustus, carriagemkr, Main c Astor, h do
Hart Carrie R., stockingmkr, h 804 Arch
Hart David, carpenter, h 656 Astor
Hart D. Irvin, clerk, h 224 W Main
Hart Elizabeth D., wid Henry G., h 224 W Main
Hart Elmira, stockingmkr, h 804 Arch
Hart George, farmer, h Brown bel Arch
Hart George, driver, h 832 W Marshall
Hart George B., carpenter, h 641 Chain
Hart George S., carpenter, h 316 George
Hart Hannah, wid Daniel, h 824 DeKalb

OLD RELIABLE TOY HOUSE
Express Wagons, Doll Coaches, &c., Dolls of all kinds, Sleds, and a large variety of Holiday Goods.
BASE BALLS AND BATS A SPECIALTY.
A full line of Christmas Goods always on hand.
DON'T FORGET THE PLACE,
JOSEPH HARRISON, 215 DeKalb Street, Norristown, Pa.

SHIP to and from New York and Philad'a by PA. R. R. Daily FAST FREIGHT Lines.

OPTICAL GOODS of all kinds. A. B. PARKER, Practical Optician, Opera Glasses, Telescopes, &c.

Hart Harry S., bricklayer, h 1023 Willow
Hart Henry G., clerk, h 224 W Main
Hart Irvin B., watchmkr, h 832 W Marshall
Hart Israel W., clerk, 425 DeKalb, h 316 George
Hart Israel W., clerk, h 511 W Main
Hart James, farmer, h Brown bel Arch
Hart John, huckster, h 161 W Main
Hart John D., boss bricklayer, h 630 DeKalb
Hart Jonathan M., dep sheriff, Court House, h 351 E Main
Hart Levan R., painter, h Blackberry ab Haws av
Hart Martin, farmer, h Brown bel Arch
Hart Mary J., cigars, &c., 2d bel Green, h 20 Front, B'port
Hart Michael, laborer, h 218 W Main
Hart Sallie A., milliner, 224 W Main, h do
Hart S. Hallman, h 804 Arch
Hart William L., bricklayer, h 504 Moore
Hart William P., h 630 DeKalb
Hart Zieber, bricklayer, h 908 Swede
Hartman George P., telegrapher, h 513 Green
Hartman J. Jacob, hostler, h 207 E Main
Hartman Mary, h 916 Swede
Hartman Theodore, brakeman, h DeKalb bel Ford, B'port
Hartman Thomas S., engineer, h 513 Green

☞For Health and Comfort, Yost's Tailor-Made Corsets excel all others. D. M. Yost & Co., Main and DeKalb.

Hartranft David B., restaurant, 201 DeKalb, h 503 Stanbridge
HARTRANFT HOUSE, William C. Blackburn, propr, 245 W Main (see adv front cover)
Hartranft Sarah Mrs., h 126 W Marshall
Hartranft Sarah D., wid John F., h 811 W Main
Hartranft William W., machinist, h 1028 W Airy
Hartshaw Frank P., beamer, h Rambo bel Mill, B'port
Hartzel Kate, domestic Western Hotel
Hartzell Abraham, driver, h 634 Kohn
Hartzell Alfred D., plasterer, h 545 Stanbridge
Hartzell Elizabeth, wid John, h 19 W Chestnut
Hartzell Eugene P., carpenter, h 503 Kohn
Hartzell John H., carpenter, h Buttonwood bel Marshall
Hartzell Lizzie, stenographer, h 19 W Chestnut
Hartzell William, agent, h 19 W Chestnut
Harvey Anderson G., contractor, h 545 Green
Harvey Hannah, h 524 Stanbridge
Haslet Catharine, wid John, h 412 Cherry
Hass Mary, wid Frederick, h 225 Chain
Hasting Lydia, wid Jacob R., h 515 Norris
Hasting Mary A., wid Charles J., h 307 Moore
Hathaway John C., shirts, George nr Marshall, h 522 W Marshall

A General —Line of— HARDWARE at BENJ. QUILLMAN'S, Cor. Main and DeKalb.

Hathaway William, engineer, h 342 W Marshall
Hatton Levi G., insurance, Main c Swede, h 607 Swede
Hatton Mary, h 708 W Marshall
Hauck Annie P., shirtmkr, h 25 W Oak
Hauck Elizabeth, wid John, h 24 W Oak
Hauck John, cigarmkr, h 25 W Oak
Hawk William, brakeman, h Rambo ab Depot, B'port
HAWLEY BENJAMIN K., agt Singer Mfg. Co., h 1012 Cherry
Hawley Mary P., bookkpr, 331 DeKalb, h 1012 Cherry
Haws Eugene, carpenter, h 509 Kohn
Hay Walter, glass cutter, h 346 E Airy
Hayberry Adam, stone mason, h 618 Astor
Hayberry Charles, laborer, h 630 Cherry
Hayberry Cheney R., stone mason, h 618 Astor
Hayden Patrick, laborer, h Willow bel Fornance
Hayes Albert H., music teacher, h 514 Church
Hayes Alice, stockingmkr, h 407 Walnut
Hayes Catharine R., housekeeper, Ford bel Washington
Hayes Dennis, laborer, h Washington bel Swede
Hayes Edward D., laborer, h 331 E Airy
Hayes Gertrude, stockingmkr, h 205 E Marshall
Hayes Henry F., patent medicines, h 309 Moore

QUILLMAN wants everybody to SEE his Fine Chinaware Rooms. {See Page 3.

Hayes James B., bricklayer, h 26 W Main
Hayes Jennie Mrs., dressmkr, h 514 Church
Hayes John, laborer, h 331 E Airy
Hayes John J., laborer, h 331 E Airy
Hayes Julia M., weaver, h Ford bel Washington
Hayes Michael, laborer, h 806 Arch
Hayes Michael, laborer, h 331 E Airy
Hayes Patrick, driver, h 205 E Marshall
Hayes Sarah, h 365 E Main
Hayes Stephen, flagman, h Ford bel Washington
Hayes Thomas, laborer, h 407 Walnut
Hayes Thomas, laborer, h Ford bel Washington
Hayes Thomas, h 349 E Lafayette
Hayes William F., laborer, h 331 E Airy
Hayhurst Alice, h 715 Astor
Hayman Julia A., select school, 50 E Chestnut, h do
Hayner Emma Mrs., cuffmkr, h 123 W Marshall
Hayner William H., clerk, h 123 W Marshall
Hazzard Solomon, laborer, h Moore c High
Heal Edward, barber, 46 E Chestnnt, h do
Heaney Allen S., notions, 611 W Marshall, h do
Heaney George S., telegrapher, h 725 Chain
Heany Eliza, wid Ephraim, h 629 Corson

SHIP to and from New York and Philad'a by PA. R. R. Daily FAST FREIGHT Lines.

Heany William S., h 629 Corson
Heard Joseph D., laborer, h 713 Cherry
Hearter Frederick, weaver, h 1010 W Airy
Heaton Elizabeth, weaver, h 659 Sandy
HEATON GEORGE, varieties, 417 Walnut and 661 Sandy, h do
Heaton Grace, wid Israel, h 659 Sandy
Heaton Joseph, carpenter, h 234 Minor
Heaton Lizzie, clerk, h 637 Sandy
Heaton Michael, tinsmith, h 637 Sandy
Heaton Ruth, weaver, h 659 Sandy
Heaton William, varieties, 637 Sandy, h do
Heavers Frederick, helper, h Rambo bel Mill, B'port
Heavner Ann E., wid Solomon D., h 56 Front, B'port
Heavner George N., clerk, 700 W Marshall, h 711 do
HEAVNER PHILIP D., groceries and provisions, 700 W Marshall, h do
Heckler Lizzie, domestic, DeKalb c Marshall
Heckman Harry B., mill hand, h Bush ab Holstein, B'port
Heddleson Harriet M., h 355 E Main
Heebner August, laborer, h 18 White Row
Heebner Christopher B., grist mill, h 1008 Green
Heebner Flora V., bookkpr, 554 Stanbridge, h 548 do

D. M. YOST & CO. sell more **Carpets,** *OIL CLOTHS and SHADES* than all the other stores in town combined.

Heebner George, h 502 Haws av
Heebner Harry, h 538 Astor
Heebner Paul, laborer, h 20 White Row
Heebner Sarah, wid David, h 548 Stanbridge
Heebner Stephen, moulder, h 548 Stanbridge
Heebner Uriah, engineer, h 420 W Airy
Heffelfinger George W., policeman, h 389 E Lafayette
Heffelfinger Harry W., laborer, h 389 E Lafayette
Heffendrager Milton, laborer, h 324 E Oak
Heffendrayer Franklin, laborer, h 109 Swede
Hefferman William M., attendant Insane Asylum, h do
Hefner Mary A., weaver, h 625 Corson
Hefner Sarah A., wid Daniel, h 625 Corson
Heidel John, weaver, h 365 E Marshall
Heigel Andrew, baker, 666 Chain, h do
Heigel Charles, baker, h 666 Chain
Heiley Annie, domestic, 831 Swede
Heineman A. Joseph, picker, h 619 W Marshall
Heinsch Frank, cook Insane Asylum, h do
Heins Elizabeth, wid John, h 133 Marshall
Heinze Beatte, wid Anton, h 211 E Basin
Heinze Frederick, tailor, h 211 E Basin
Heisler Henry W., painter, h 544 Green

In the **DAILY REGISTER** Advertisers can reach Town and Country People.

SHIP to and from New York and Philad'a, by PA. R.R. Daily FAST FREIGHT Lines.

Heistand Ella B., shirtmkr, h 761 Astor
Heistand Isaac, wheelwright, h 761 Astor
Heitzel Rosie, domestic Veranda House
Helffenstein Albert, printer Daily Times, h 529 Cherry
Helffenstein Elizabeth G., wid Benjamin W., h 138 W Main
Helffenstein Emanuel B., sewing machines, Main c Cherry, h 516 Cherry
Helffenstein Emeline, wid Jonathan, h 516 Cherry
Helffenstein Emily, dressmkr, h 516 Cherry
Helffenstein Joseph U., watchmkr, h 138 W Main
Helffenstein Kate E., retoucher, 317 DeKalb, h 529 Cherry
HELFFENSTEIN SAMUEL B., publisher National Defender, Main c Cherry, h 541 Swede
Helle James, laborer, h 107 Swede
Heller Charles, bricklayer, h 1031 Green
Helman John, fireman, h 34 E Washington
Henderson Jesse, farmer, h Willow ab Roberts
Henderson Thomas, bookkpr, h 259 W Main
Henderson Thomas, h 25 2d, B'port
Henderson William J., brakeman, h 25 2d, B'port
Hendren Emma, saleslady, h 20 3d, B'port
Hendren John, street commissioner, h 20 3d, B'port
Hendricks Abraham H., grocer, 213 W Main, h do

The Most Reliable **TEAS and COFFEES at QUILLMAN'S.**

Hendricks Abraham H., (Hobson & Hendricks), h at Collegeville
Hendricks Charlotte, knitter, h 834 W Marshall
Hendricks David K., h 324 George
Hendricks Elwood B., brickmkr, h Stanbridge ab Elm
Hendricks Etta, wid Jerome, h 623 George
Hendricks Ida, knitter, h 834 W Marshall
Hendricks James B., coal, 141 W Main, h 533 Astor
Hendricks Jennie, knitter, h 658 Corson
Hendricks John F., cigarmkr, h 514 Noble
Hendricks Joseph H., laborer, h 546 Stanbridge
HENDRICKS J. K., (Klair & Hendricks), flour and feed, 164 W Main, h 615 do (see adv)

J. K. HENDRICKS,

Wholesale and Retail Dealer in:

Flour, Grain, Feed,

SEEDS, HAY, STRAW, &c.,

164 West Main Street, Norristown, Pa.

EYES thoroughly examined. A. B. PARKER, Graduate Optician, DEFECTIVE VISION corrected with Glasses.

Hendricks Susan, shirtmkr, h 507 George
Hendricks William, janitor, h 705 Chain
Hendricks William K., driver, h 507 George
Hendrickson Joseph R., millwright, h Oak bel Treemount av
Hendrickson Sallie E., dressmkr, h Oak bel Treemount av
Hengen Bernhard, butcher, 217 W Main, h do
Henk Charles B., carpenter, h 713 Chain
Henne Louisa, domestic, 1022 W Main
Henneberry Agnes, domestic, 617 DeKalb
Henneberry Kate, domestic, 1004 DeKalb
Henneberry Lizzie, waitress State Insane Asylum, h do
Hennessy Daniel P., patrolman Insane Asylum, h do
Henning James H., baker, h 313 E Lafayette
Henning Willie A., h 623 Cherry
Henninger Rachel A., wid David, h 737 Astor
Henniss Caroline, h 346 E Marshall
Henniss Emma, h 346 E Marshall
Henniss John H., marble works, 227 W Airy, h 723 W Lafayette
Henniss Joseph M., blacksmith, h 346 E Marshall
Henricks Charles B., carter, h 36 E Oak
Henricks George C., printer Review, h 36 E Oak
Henry Amelia Mrs., h 705 Kohn

BLACK SILKS warranted not to cut. D. M. YOST & CO'S, Main and DeKalb, Norristown.

Henry Bessie, attendant Insane Asylum, h do
Henry Charles, laborer, h 270 E Penn
Henry Charles, jr., laborer, h 705 Kohn
Henry James, corridorman Insane Asylum, h do
Henry James A., cook, h 1039 Powell
Henry J. B. Rev., h 625 Swede
Henry Lillie, attendant Insane Asylum, h do
Henshaw Harriet, h 438 E Marshall
Henshaw Joseph, loom pickermkr, Lafayette ab Mill, h 438 E Marshall
Henshaw Kittie, weaver, h 438 E Marshall
Henshaw Marianna, weaver, h 438 E Marshall
Henshaw Sarah, milliner, h 438 E Marshall
Henshaw William, laborer, h 438 E Marshall
Henwood William F., butcher, h Arch ab Marshall
Herber Burton, stone cutter, h 18 Mogeetown
Herbster Jesse, janitor, h 647 Willow
Herd Charles E., cleaner, h Holstein ab Grove, B'port
Herd John R., carder, h Holstein ab Grove, B'port
Herman Alfred H., machinist, h 347 E Lafayette
Herman Mary A., wid Reuben, h 347 E Lafayette
Herman William A., machinist, h 23 4th, B'port
Herr George T., plumber, h 37 E Main

Novelty Heaters and Excelsior Ranges are for sale —only by— BENJ. QUILLMAN, Cor. Main and DeKalb.

Herrington Robert B., barber, 603 Arch, h do
Hershberger John, butcher Insane Asylum, h do
Herzel George, watchmkr, 34 E Main, h at Phœnixville
Heslin John H., driver, h 339 Moore
Hess Charles, laborer, h Elm c Thomas
Hess Charles D., clerk, h 5th c DeKalb, B'port
Hesser Albert A., carder, h Ford ab 6th, B'port
Hesser William J., carpenter, h Ford ab 6th, B'port
Hetrick Daniel, laborer, h 1029 Green
Hettrich Mary R., milliner, h 518 Noble
Hettrich Philip S., driver, h 518 Noble
Hettrich Sallie H., dressmkr, h 518 Noble
Heyser Charles, laborer, h 636 Cherry
Heyser Harry, machinist, h 636 Cherry
Heysham Robert, h 225 E Jacoby
Heysham Theodore, student, h 225 E Jacoby
Hibberd Lidie M., clerk, DeKalb nr Bridge, h DeKalb ab 3d, B'port
Hibberd Norris, (Hibberd & Brooke), h DeKalb ab 3d, B'port
Hibberd & Brooke, (N. Hibberd and A. Brooke), flour mill, DeKalb nr river bridge, B'port
Hibbs James A., clerk, h 909 W Marshall
Hickey Patrick J., laborer, h 400 Marshall

Don't leave town without seeing Quillman's Store and Warerooms. {See Page 3.

Hicks John W., fireman, h 1042 W Airy
Hiemann Michael, laborer, h Swede ab Beach
Higgins Annie E., weaver, h 221 W Airy
Higgins Annie T., domestic, 1063 Powell
Higgins Michael, cook Insane Asylum, h do
Higgins Richard, laborer, h 527 E Lafayette
Higgins Susan C., weaver, h 221 W Airy
Higgins Susan E., wid Leonard K., h 221 W Airy
High Charles H., clerk, 14 E Main, h 614 Astor
High Harry L., clerk, h 228 E Oak
High Harry S., carpenter, h 228 E Oak
High Joseph H., letter carrier, h 614 Astor
High Samuel, h 900 Swede
Highbarger Rebecca, wid James, h 507 Norris
Highley Cynthia, h 501 Norris
Highley Deborah L., h 525 Swede
Highley Elizabeth B., wid Jacob, h 32 E Airy
Highley Felix F., h 501 E Marshall
Highley Mary P., h 525 Swede
Higson Richard, farmer, h 1026 Willow
Hildenbrand Humphrey, boxmkr, h Airy ab Kohn
Hildenbrand Wilson, boxmkr, h Airy ab Kohn
Hill Camden J., upholsterer, h 256 E Main

SHIP to and from New York and Philad'a, by PA. R. R. Daily FAST FREIGHT Lines.

—"*To find a name you must know how to spell it.*"—

Hill Edward, h 545 Cherry
Hill James A., h 256 E Main
Hill James P., blacksmith, h 616 Astor
Hill John, h Water bel Green
Hill John, jr., laborer, h Water bel Green
Hill Kate, domestic, 115 W Marshall
Hill Susan Mrs., milliner, 256 E Main, h do
Hill Warren P., brakeman, h Rambo ab Depot, B'port
Hill William, laborer, h Water bel Green
Hill William H., h 545 Cherry
Hillard Charles H., bricklayer, h 1031 Green
Hillard Louisa, wid Jacob, h 1031 Green
Hillehass Aswin, carpenter, h 635 Astor
Hilles David, salt meats, h 523 Barbadoes
Hillibrecht Augustus, grocer, 1024 Powell, h do
Hillibrecht F. William, butcher, h 1024 Powell
Hiltburn Annie, h 514 Norris
Hiltner Andrew F., h 825 DeKalb
Hiltner Edwin L., ice, Franklin av c Washington, h do
Hiltner Harry, clerk, Franklin av c Washington, h do
Hiltner Margaret, wid Charles, h Franklin av c Washington
Hiltner Martha C., wid Samuel, h 713 George
Himmelreich John K., driver, h 539 Barbadoes

D. M. YOST & CO. sell Standard Makes of HENRIETTAS ten per cent. less than other houses.

Himmelreich Max, tailor, h 1543 DeKalb
Hindennach Amelia, shirtmkr, h 210 Markley
Hindennach Annie, shirtmkr, h 210 Markley
Hindennach Jacob, foreman, h 210 Markley
Hinkle Isaac, h 541 Green
Hinkle William H., plumber, h 35 E Penn
Hinze Amelia, domestic, 402 DeKalb
Hirsch Charles, baker, h 543 Swede
Hiser Elizabeth, h 518 Stanbridge
Hiser Elmina, h 518 Stanbridge
Hitner Daniel H., clerk Court House, h 830 W Marshall
Hobin Elizabeth, domestic, 1403 Powell
Hobson Elizabeth W., wid Thomas, h 501 W Main
Hobson Freeland G., (Hobson & Hendricks), sec and treas Norristown Title, Trust and Safe Deposit Co., h Collegeville
HOBSON & HENDRICKS, (Freeland G. Hobson and Abraham H. Hendricks), lawyers and notaries public, 311 DeKalb
Hocker Edward, carpenter, h 343 E Main
Hodge William, coachman, h 1303 Willow
Hoe John M., laborer, h 517 Noble
Hoefer Hugh B., slater, h 751 George
Hoefer J. Herman B., teamster, h 722 Kohn

THE REGISTER is the Only Democratic Daily Paper in the County.

Hoffecker Annie E., h 551 Cherry
Hoffecker Reuben F., supt county schools, h 551 Cherry
Hoffer Lizzie M., stockingmkr, h 18 E Lafayette
Hoffer Tressa, wid Charles, h 18 E Lafayette
Hoffman Aldus N., carpenter, h 110 Chain
Hoffman Catharine, canvasser, h 5th bel Merion, B'port
Hoffman Catharine, wid Henry, h 17 W Oak
Hoffman Clara L., h 202 E Chestnut
Hoffman Elizabeth K., buncher, h 517 Kohn
Hoffman Elwood, tackmkr, h 165 W Lafayette
Hoffman Euphemia, wid Jesse, h 311 Green
Hoffman Gottfried, carpenter, h 327 E Airy
Hoffman James M., h 17 W Airy
Hoffman John H., watchman, h 5th bel Merion, B'port
Hoffman John L., fireman, h Holstein ab Grove, B'port
Hoffman John R., civil engineer, h Montgomery House
Hoffman Kate C., teacher, h 222 W Main
Hoffman Margaret H., shirtmkr, h 517 Kohn
Hoffman Rebecca, wid Samuel, h 348 E Marshall
Hoffman Samuel, farmer, h Stanbridge nr limits
Hoffman Susan D., wid Franklin, h 517 Kohn
Hoffman Thomas J., laborer, h 613 Swede
Hoffman Wellington M., clerk, h 652 Chain

Choicest **GROCERIES** of Best Quality at **QUILLMAN'S.**

Hogan Eliza E., domestic, 204 Swede
Hogan Ella J., dressmkr, h 23 W Lafayette
Hogan Mary A., seamstress, h 32 E Lafayette
Hogan William A., beamer, h 32 E Lafayette
Holland Daniel, laborer, h Airy bel High
Holland Ella, domestic, 507 W Main
Holland Herbert, baker, h 151 W Main
Holland James, laborer, h Airy bel High
Holland James, laborer, h DeKalb nr Roberts
Holland James, trimmer, h 638 George
HOLLAND JAMES B., lawyer, 323 Swede, h at Conshohocken
Holland John, laborer, h Airy bel High
Holland Lizzie, sorter, h Airy bel High
Holland Michael, laborer, h Airy bel High
Holland P. Annie, laundress, h 3d bel Green, B'port
Hollaway Sarah E. Mrs., tailoress, h 1029 Cherry
Holler Moritz, baker, h Moore bel High
Hollingshead Charlotte H., h 224 E Jacoby
Hollingworth William, h 818 Arch
Holmes Charles W., real estate, 115 W Main, h Main c Franklin av
Holmes Elias E., teamster, h 6 Swede

SHIP to and from New York and Philad'a, by PA. R. R. Daily FAST FREIGHT Lines.

SPECTACLES and EYEGLASSES. A. B. PARKER, Optician, Quality and Fit guaranteed.

Holmes George W., plasterer, h 505 Kohn
Holmes Lucy, attendant Insane Asylum, h do
Holstein Charles E., druggist, 51 DeKalb, h 49 do, B'port
Holstein George W. Dr., dep recorder, Court House, h 49 DeKalb, B'port
Holt Henry, dyer, h 717 Kohn
Holt John, twister, h 725 Kohn
Holt Joseph, watchman, h 723 Kohn
Holt William C., bricklayer, h 723 Kohn
Homan Page, cigarmkr, h 218 W Main
Homard George, twister, h 210 Walnut
Homer J. William A., clerk, 64 E Main, h 829 Swede
Homer Samuel, h 829 Swede
Homsher Charles H., clerk, h 501 W Elm
Homsher M. Amanda, shirtmkr, h 656 George
Hood Kate, wid Simon, h 201 DeKalb
Hood Mary Mrs., tailoress, h 652 Astor
Hood Robert S., h 1046 DeKalb
Hoopes Lizzie M., attendant Insane Asylum, h do
Hooven Alexander, (Alex. Hooven & Co.), h 28 E Airy
HOOVEN ALEXANDER & Co., (James P. Mason), washer mfrs, Oak c Corson

Largest *DRY GOODS and CARPET HOUSE* in MONTGOMERY COUNTY. D. M. YOST & CO., Main and DeKalb, Norristown.

HOOVEN JAMES, rolling and pipe mill, Washington c Barbadoes, prest 1st Nat. Bank, h 110 W Main
Hooven James, jr., clerk, Washington c Barbadoes, h 28 E Airy
Hooven Joseph H., h 614 Swede
Hoover Albert C., tax collector, h 34 E Oak
Hoover George G., lawyer, 506 Swede, h 804 do
Hope Harry, printer Herald, h Cherry c Chestnut
Hope Helen M., saleslady, 32 W Main, h 208 Cherry
Hope James R., salesman, h 638 Cherry
Hopkins Susan J., wid Thomas, h 904 Swede
Horan Mary, weaver, h 405 Walnut
Horan Sarah, wid Thomas, h 405 Walnut
Horn Alexander S., clerk, h Rambo bel Mill, B'port
Horn Anna E., housekeeper, Rambo bel Mill, B'port
Horn Samuel M., laborer, h 307 Moore
Horner George, oil, h 138 Cherry
Horning Abraham R., carpenter, h 1003 Cherry
Horning Elizabeth K., wid Michael B., N 24 W Airy
Horning James O., nurse Insane Asylum, h do
Horricks Edward, carpenter, h 809 Walnut
Horton Samuel B., flagman, h 537 Stanbridge
Hoskin R. Lindsay, blacksmith, h 404 E Marshall
Hoskin R. Lindsay, jr., bricklayer, h 404 E Marshall
Houck J. Wallace, ribber tender, h 923 Green

BENJ. QUILLMAN'S TINWARE is all made in his own Shops, Cor. Main and DeKalb.

Houck Peter, butcher, h 923 Green
Houck Rosie A., h 923 Green
Hough George W., coachman, h 1019 Cherry
Hough James R., laborer, h 1017 Cherry
Hough Maggie S., milliner, h 1017 Cherry
Houghton Harry J., bookbinder, h 210 E Chestnut
Houpt Benjamin, engine cleaner, h Bush bel Rambo, B'port
Houpt Cora E., saleslady, h 1323 DeKalb
Houpt Daniel E., mason, h 1323 DeKalb
Houpt Elizabeth, wid Isaiah B., h 501 Swede
Houpt Irwin, printer Register, h 1323 DeKalb
Houpt John W., mason, h 1076 Willow
Houpt Lillie B., typewriter, h 1323 DeKalb
Houpt Rebecca, wid Ezekiel, h 1080 Willow
Houston Martin M., conductor, h 536 Stanbridge
Howard Edward, stone cutter, h S. C. R. R. nr Asylum
Howard Emma, h 919 W Marshall
Howard James, apprentice, h Stony Creek R. R. nr Asylum
Howe Charles M., cigarmkr, h 148 W Penn
Howe Hannah K., wid William, h 625 George
Howe William H., carpenter, h 135 W Penn
Howell Walter T., pianos, 204 E Main, h at Media
Hoxworth Charles H., milk dealer, h 218 E Washington

It Costs Nothing and Pays Well to Inspect Quillman's Display. {See Page 3.

Hoxworth Enos L., drover, h 209 E Washington
Hoxworth Jacob R., gents' furnisher, 57 E Main, h 1204 Powell
Hoy James W., cigarmkr, h 209 DeKalb
HOY PETER V., propr Montgomery House, 32 E Main
Hoy Thomas, loomfixer, h 209 DeKalb
Hoy Thomas, jr., baker, 209 DeKalb, h do
Hoyer Emma, dressmkr, h 108 E Main
Huber Catharine, wid Solomon, h 809 George
Huber Christian, harness, 145 W Main, h do
Huber Christian, jr., tobacconist, 145 W Main, h 532 Norris
Huber Henry, barber, 315 Cherry, h 147 W Penn
Huber John, conductor, h Hartranft House
Huber Lizzie, domestic Schuylkill Valley Hotel
Huber Sarah G., laundress, h 809 George
Hughes Benjamin B., farmer, h 164 DeKalb, B'port
Hughes Benjamin B., jr., clerk People's Nat. Bank, h 1217 Powell
Hughes Charles Y., h 25 E Marshall
Hughes Henry C., h 1027 DeKalb
Hughes Mannie, wid Nathan R., h W Main c Stanbridge
Hughes Mary, h 25 E Marshall
Hughes Michael, foreman, h Rambo bel Depot, B'port
Hughes William C., moulder, h 164 DeKalb, B'port

SHIP to and from New York and Philad'a by PA. R. R. Daily FAST FREIGHT Lines.

Hughes William P., car inspector, h DeKalb ab Ford, B'port
Hull Emma, cigarmkr, h Markley ab Elm
Hull Margaret, wid Thomas, h Markley ab Elm
Hull Robert, laborer, h Markley ab Elm
Hullinger Ashton, laborer, h 23 W Washington
Hullinger Ella, reeler, h 50 W Washington
Hullinger Emily Mrs., h 23 W Washington
Hullinger Flora M., dressmkr, h 50 W Washington
Hullinger Harry, laborer, h 23 W Washington
Hullinger Henry, puddler, h 326 Green
Hullinger Herbert, welder, h Lafayette av bel Lafayette
Hullinger Howard, spinner, h 23 W Washington
Hullinger John, laborer, h 50 W Washington
Hullinger John W., laborer, h 50 W Washington
Hullinger Mary E., spooler, h 50 W Washington
Hullinger Robert, helper, h 23 W Washington
Hullinger William, laborer, h 28 E Washington
Hullinger William, puddler, h 159 W Lafayette
Hullinger William H., laborer, h 326 Green
Hullinger William H., laborer, h 50 W Washington
Hulton Thomas B., loom boss, h 148 W Airy
Humbert George J., supt Norristown Steel Co., h Ridge rd beyond limits

CLOTHS and CASSIMERES at **YOST & CO'S** For MEN and BOYS, is the most complete in town. {Managed by WM. BEAN.

Humes Hamilton H., driver, h 7th c Green, B'port
Humes Isabella, twister, h 7th c Green, B'port
Humes Sarah, weaver, h 7th c Green, B'port
Humes William, h 7th c Green, B'port
Hung Moy, laundryman, h 123 E Main
Hunsberger Harry W. P., toll coll'tr, h turnpike beyond limits
Hunsberger John W., bricklayer, h 708 W Marshall
Hunsberger Morton M., carpenter, h 708 W Marshall
Hunsicker Ann S., wid William D., h 38 E Spruce
Hunsicker Catharine G., twister, h Front ab Mill, B'port
Hunsicker Charles, lawyer, 509 Swede, h 907 DeKalb
Hunsicker Edwin S., law student, 509 Swede, h 907 DeKalb
Hunsicker Emma, cigarmkr, h 38 E Spruce
Hunsicker George, baker, h Front ab Mill, B'port
Hunsicker Harry H., laborer, h 752 George
Hunsicker Jacob R., lawyer, h 417 Swede
Hunsicker John R., com merchant, h 601 W Marshall
Hunsicker Joseph R., baggage agent, h 601 W Marshall
Hunsicker Lizzie, tailoress, h 38 E Spruce
Hunt James V., supervisor Insane Asylum, h do
Hunt Josephine D. Mrs., h 27 E Chestnut
Hunter Ashley P., manager, 330 E Main, h 621 DeKalb
Hunter Franklin P., clerk, h 35 E Jacoby

THE DAILY REGISTER has the **LARGEST Country CIRCULATION.**

Hunter Joseph W., register, Court House, h at Jenkintown
Hunter Rebecca A., wid Perry, h 621 DeKalb
Hunter Silanus P., clerk, h 621 DeKalb
Huntzman August, laborer, h 512 Church
Hurd John, laborer, h 518½ Church
Hurd Laura, domestic, 107 E Main
Hurley George, attendant, h 507 Kohn
Hurst Alfred, clerk, h 116 E Main
Hurst Edward, laborer, h 509 Norris
Hurst Elizabeth, wid Thomas, h 635 George
Hurst Henry H., conductor, h 6th bel Mill, B'port
Hurst Jacob M., conductor, h Ford ab Holstein, B'port
Hurst James A., carpenter, 635 George, h do
Hurst Kate, h 34 E Spruce
Hushem Lizzie Mrs., h 24 W Lafayette
Huston Frank S., clerk, 64 E Main, h 837 Swede
Huston Howard H., carpenter, h 810 Arch
Huston James E., conductor, h 422 E Main
Huston John, laborer, h Basin bel Violet
Huston Laura, forelady, h 1081 Powell
Huston Margaret, wid Samuel, h 30 W Wood
Huston Mary, twister, h 231 E Basin
Huston Richard, laborer, h 803 W Marshall

Plain and Fancy **Glassware** at **QUILLMAN'S** Odd Fellows' Hall Grocery. SEE PAGE 3.

Huston Samuel, carpenter, h 429 E Oak
Huston Samuel E., stone cutter, h 523 Astor
Huston William H., carpenter, h 1081 Powell
Hutchinson Sidney P., supervisor, h Franklin av bel Main
Hutchison Alexander, moulder, h 370 E Penn
Hutchison Walter S., (Streeper & Hutchison), h 611 W Main
Huzzard James H., laborer, h DeKalb bel Ford, B'port
Huzzard Rudolph, blacksmith, h DeKalb bel Ford, B'port
Hyde Martha, h 127 W Airy

I

Ide & Haverstick Co., paper mill, Merion c 2d, B'port
Idell Morris, h 538 George
Ingham James, foreman, 4th c Prospect, h Grove ab 4th, B'port
Innes Catharine J., domestic, 828 W Main
Innes Samuel, watchman DeKalb st bridge, h do
Inventors' Nat. Patent Right Co., S. Moore, prest; B. F. Rittenhouse, sec; J. P. H. Jenkins, treas, 415 Swede
Iredell Anna, wid George, h 64 E Penn
Iredell Robert, h 16 W Airy
Irons Alfred, laborer, h 535 Norris
Irons Sarah, wid Alfred, h 535 Norris
Irvine Elizabeth, speeder, h 6th ab Ford, B'port

SHIP to and from New York and Philad'a by **PA. R. R.** Daily **FAST FREIGHT** Lines.

Graduate of New York SCHOOL OF OPTICS. A. B. PARKER, 217 DeKalb St. Graduate of Philada. COLLEGE OF OPTICS.

Irwin Elizabeth, attendant Insane Asylum, h do
Irwin George W., clerk, h 36 E Airy
Irwin I. Mahlon D., agent, h 545 Barbadoes
Irwin N. Adeline, wid Ninian, h 36 E Airy
Isett Anna M., h 329 Green
Isett Charles C., foreman Herald, h 315 Green
Isett Charles E., printer Herald, h 315 Green
Isett J. Evans, h 210 E Main
Isett William H., painter, h 732 Chain
Isett William H., bookkpr, h 210 E Main

J

Jack Annie, h Beach ab Markley
Jack Michael J., huckster, h Beach ab Markley
Jackson Adaline S., wid William, h 1310 Willow
Jackson Alice V., laundress, h Park Row ab Elm
Jackson Ambrose B., bricklayer, h 639 Chain
Jackson Andrew J., coach painter, h 200 E Oak
Jackson Annie, domestic, 1002 DeKalb
Jackson Annie, domestic, Beach ab Markley
Jackson Bros., (C. H. and W. C.), blacksmiths, Blackberry ab Willow
Jackson C. Harry, (Jackson Bros.), h 36 E Spruce

D. M. YOST & CO., Manufrs. —of ☞ Awnings and Tents. All Styles of Stripes —on hand.—

Jackson Della, domestic, 103 E Jacoby
Jackson Emanuel, laborer, h 82 Front, B'port
Jackson Emma J., domestic, 1027 DeKalb
Jackson Isaac D., h Moore c High
Jackson Joseph, finisher, h 28 Front, B'port
Jackson Robert, laborer, h Roberts ab Willow
Jackson Robert A., engineer, h 29 W Airy
Jackson Roger S., laborer, h 200 E Oak
Jackson Thomas H., blacksmith, 538 Church, h 200 E Oak
Jackson Thomas M. Rev., h 540 DeKalb
Jackson Walter C., (Jackson Bros.), h 503 George
Jackson William H., laborer, h 1051 Willow
Jacobs Aaron, insurance agent, h 232 Minor
Jacobs Alfred, machinist, h 907 W Airy
Jacobs Anna, saleslady, 62 E Main, h 553 Arch
Jacobs Anthony, baker, 238 W Main, h do
Jacobs Bertha, stockingmkr, h 634 Kohn
Jacobs Charles, butcher, h 553 Arch
Jacobs Emma, milliner, h 553 Arch
Jacobs Hannah Mrs., clothier, 56 E Main, h 511 Cherry
Jacobs Henry, butcher, h 553 Arch
Jacobs Isaac, clerk, 203 Swede, h at Conshohocken
Jacobs John, h 1349 DeKalb

BENJ. QUILLMAN, Main, Cor. DeKalb, is the manufacturers' agent for all the leading Heaters, Stoves and Ranges.

JACOBS JOHN R., boots and shoes, 203 DeKalb, h do
Jacobs Joseph, showman, h 511 Cherry
Jacobs Maria L., teacher, h 1349 DeKalb
Jacobs Mendel, clothier, 56 E Main, h 511 Cherry
Jacobs Oliver K., clerk Market House Hotel, h 609 Willow
Jacobs Oram, stone cutter, h 213 E Basin
Jacobs Theodore, druggist, 213 E Main, h do
Jacobus Pauline, wid James B., h 26 E Elm
Jacoby Addie, wid Charles, h 404 Cherry
Jacoby Kate B., wid Nathaniel, h 28 E Elm
Jacoby Laura E., stockingmkr, h 404 Cherry
Jaeger Gustave, watchmkr, 211 DeKalb, h 608 Green
Jaggers Charles, laborer, h 43 Ford, B'port
Jaggers Davis S., brakeman, h 43 Ford, B'port
Jaggers George, laborer, h 43 Ford, B'port
Jahnsen Charlotta, domestic, 7 W Main
Jakel Lillie, seamstress Insane Asylum, h do
James Annie E., laundress, h 45 E Wood
James Harriet, wid Michael, h 45 E Wood
James Henry, bell boy, h 45 E Wood
James Mary E., h 45 E Wood
Jamison Charles L., clerk, h 613 W Main
Jamison David, bill poster, h 532 Arch

Artistic POTTERY and CHINAWARE at QUILLMAN'S Odd Fellows' Hall Grocery. SEE PAGE 3.

Jamison Ella J., saleslady, h 319 E Marshall
Jamison Ida M. Mrs., burler, h 605 W Elm
Jamison James J., teamster, h 319 E Marshall
Jamison John, builder, h 123 W Lafayette
Jamison John, laborer, h 206 Pearl
Jamison John T., throstle boss, h 12 W Oak
Jamison Robert J., lime burner, h 332 Green
Jamison Samuel, foreman, h 756 George
Jamison Samuel, helper, h 527 Barbadoes
Jamison Thomas J., carpenter, h 500 Kohn
Jamison William C., painter, h 750 George
Jarrett Atkinson F., flour, &c., h 1032 Willow
Jarrett Charles, h 407 E Main
Jarrett Esther Mrs., confectioner, 113 E Marshall, h do
Jarrett Henry, cloth finisher, h 210 Pearl
Jarrett Jane, weaver, h 113 E Marshall
Jarrett John, h 1032 Willow
Jarrett John H., livery, Willow bel Jacoby, h 1002 Willow
Jarrett J. Roberts, grain, 311 DeKalb, h 1041 Willow
Jarrett Sarah, clerk, 113 E Marshall, h do
Jeavons Mary, wid William, h 535 Norris
Jeffers Joseph, weaver, h 209 W Penn
Jenkins Deborah, milliner, h 716 Swede

SHIP to and from New York and Philad'a by PA. R. R. Daily FAST FREIGHT Lines.

-"To find a name you must know how to spell it."-

Jenkins Elizabeth, h 218 E Washington
Jenkins Harry, helper, h 405 W Lafayette
Jenkins Jeannette, worsted worker, h 39 Front, B'port
JENKINS J. P. HALE, lawyer, 508 Swede, h 510 do
Jenkins Martha D., dressmkr, DeKalb ab 2d, h do, B'port
Jenkins Philip S., h 716 Swede
Jenkins Sarah J., dressmkr, h 716 Swede
Jenkins William D., watchman, h 116 Chain
Jennings Annie, stockingmkr, h 112 W Airy
Jennings Charles H., engineer, h 628 Arch
Jennings Edward F., clerk, 325 DeKalb, h Marshall c Walnut
Jennings Frank O., finisher, h 318 Moore
Jennings Lizzie, knitter, h 318 Moore
Jennings Maggie F., tapper, h 318 Moore
Jennings Margaret Mrs., h 318 Moore
JENNINGS WALTER S., lawyer, 6 E Airy, h Rambo House
Jervis Maggie Mrs., grocer, 721 George, h do
Jobins Frank D., warper, h Prospect av bel Holstein, B'port
John Edwin M., warehouseman, h 331 E Lafayette
John Edwin M., jr., clerk, 248 E Main, h 331 E Lafayette
John Mary R., saleslady, 102 E Main, h 246 E Penn
Johnson Abner S., clerk, 366 Moore, h 362 do
Johnson Abraham, laborer, h DeKalb nr Roberts

D. M. Yost & Co. CUT Floor Oil Cloths ANY DESIRED WIDTH.

Johnson Annie, weaver, h 345 E Lafayette
Johnson Annie R., dressmkr, 108 E Main, h do
JOHNSON BENJAMIN, supervisor and contractor, DeKalb nr Roberts, h do
Johnson Benjamin, dresser, h 342 E Penn
Johnson Benjamin, laborer, h 634 Chain
JOHNSON BENJAMIN K., physician, 714 W Marshall, h do; office hours, 7 to 9 a. m.; 12 to 2 and 6 to 8 p. m.
Johnson Caroline S., wid Matthias, h 358 E Marshall
Johnson Charles H., butcher, 2d c Green, h do, B'port
Johnson Charles, (Brown, Cloud & Johnson), h at Penn sq
Johnson Edward N., physician, 18 W Airy, h Rambo House
Johnson Emeline, wid Joseph, h 129 W Marshall
Johnson Emeline, domestic, 1600 DeKalb
Johnson Emma Mrs., h 312 E Basin
Johnson Fannie Mrs., h Basin nr High
Johnson George, boilermkr, h 14 W Oak
Johnson George M., clerk, 4th bel Prospect, B'port, h 723 Chain
Johnson Grier, laborer, h 504 Cherry
Johnson Harry T., printer Defender, h 306 E Marshall
Johnson Horace H., clerk, 300 E Marshall, h do
Johnson Isabella C., wid Edward D., jr., h 26 W Main
Johnson Israel, h 1122 Willow

THE DAILY REGISTER gives the NEWS of the WHOLE COUNTY.

Johnson J. Crawford, printer Herald, h 723 Chain
Johnson Jennie Mrs., h 419 Walnut
Johnson John, laborer, h DeKalb nr Roberts
Johnson John, laborer, h 35 E Chestnut
Johnson John B., upholsterer, h 37 E Main
Johnson John H., moulder, h 1023 Cherry
Johnson Joseph N., carriage painter, h 527 Norris
Johnson Joseph S., carpenter, h 723 Chain
Johnson Laura, knitter, h 537 E Main
Johnson Lewis, laborer, h 4th c Coates, B'port
Johnson Lizzie J., h 420 Cherry
Johnson Martha, wid Joseph, h 31 Front, B'port
Johnson Mary A., wid Urner D., h 605 Willow
Johnson Mary W., wid Nathaniel B., h 31 E Jacoby
Johnson Mary S., laundress Insane Asylum, h do
Johnson Milton R., harnessmkr, h 358 E Marshall
Johnson Rebecca, housekeeper, 61 Beach
Johnson Roda, wid Edward, h 649 Cherry
Johnson Samuel, farmer, h 1202 Powell
Johnson Samuel, fruit, Main c Mill, h 1023 Cherry
Johnson Samuel, laborer, h 20 W Oak
Johnson Sarah, wid Thomas, h 537 E Main
Johnson Thomas B., produce, Farmers' Market, h 605 Willow

QUILLMAN carries the LARGEST STOCK and BEST ASSORTMENT. {See Page 3.

Johnson William, helper, h 223 W Lafayette
Johnson William, quarryman, h 306 E Marshall
Johnson William C., bartender, 221 DeKalb, h 113 Chain
Johnson William F., tinsmith, h 621 Astor
JOHNSON WILLIAM K., grocer, 300 E Marshall, h do
Johnston Thomas, attendant Insane Asylum, h do
Jones Alathea, domestic, Lafayette c Walnut
Jones Ann, wid John, h 250 W Main
Jones Bertha L., shirtmkr, h 660 Astor
Jones Bros., (Owen L. and Warren), notions, 350 W Main
Jones C. Frank, brakeman, h 537 Corson
Jones Charles, printer, h 667 Kohn
Jones Charles R., watchman First Nat. Bank, h 637 Corson
Jones Christopher Rev., h 233 E Chestnut
Jones Clara C., domestic, 611 Swede
Jones Daniel, roller, h 409 Barbadoes
Jones David B., driver, h Basin bel Violet
Jones David R., broker, h 702 Swede
Jones David S., engineer, h 660 Astor
Jones Edward, catcher, h 521 Barbadoes
Jones Eleanor R. Mrs., h 143 W Airy
Jones Elias C., laborer, h 228 W Main
Jones Eliza, wid Edward, h DeKalb nr 9th, B'port

SHIP to and from New York and Philad'a, by PA. R. R. Daily FAST FREIGHT Lines.

OPTICAL GOODS of all kinds. A. B. PARKER, Practical Optician, Opera Glasses, Telescopes, &c.

Jones Eliza, attendant Insane Asylum, h do
Jones Elizabeth, h 200 W Main
Jones Elizabeth F., wid Edward P., h 505 Haws av
Jones Elma T., retoucher, h 730 Kohn
Jones Esther, h 200 W Main
Jones Evan, fence builder, W Marshall ab Haws av, h 614 W Marshall
Jones Evan W., fence builder, h 614 W Marshall
Jones Frank L., woolen mill, h 1002 DeKalb
Jones Frank R., japanner, h 143 W Airy
Jones George, carpet weaver, h 216 E Washington
Jones George B. McC., laborer, h 215 E Washington
Jones Harrison, driver, h Powell nr Brown
Jones Isabella, wid Thomas, h 215 E Washington
Jones James H., laborer, h 1530 Willow
Jones James H., roller, h 913 W Washington
Jones Jennie, wid Verno B., h 12 Swede
Jones Jesse, grocer, 1101 Green, h do
Jones J. Leedom, clerk, h 910 DeKalb
Jones Job, roller, h 409 Barbadoes
Jones John S., carpet weaver, 639 Stanbridge, h do
Jones John T., laborer, h 614 W Marshall
Jones Jonathan, carpenter, h 200 W Main

☞For Health and Comfort, Yost's Tailor-Made Corsets excel all others. D. M. Yost & Co., Main and DeKalb.

Jones Joseph G., hostler, h 350 W Main
Jones Joseph H., laborer, h 411 Walnut
Jones J. Pringle, contractor, h Montgomery House
Jones Lewis E., carpenter, h 123 E Penn
Jones Lincoln E., helper, h Markley bel Lafayette
Jones Lizzie, domestic, 818 DeKalb
Jones Mary, h 927 Green
Jones Mary, wid John, h 910 DeKalb
Jones Mary, ironer, h 623 Corson
Jones Mary E. Mrs., h 350 W Main
Jones Mary E., burler, h 605 W Elm
Jones Mary M., h 321 Cherry
Jones Mary S., wid William H., h Plymouth rd nr limits
Jones Millard F., (Jones & Bailey), h 204 Pearl
Jones M. William S., laborer, h Plymouth rd nr limits
Jones Nathan B., teamster, h 537 Corson
Jones Owen L., (Jones Bros.), h 350 W Main
Jones Ralph D., harnessmkr, h 350 E Marshall
Jones Rebecca, wid J. P. Heister, h Veranda House
Jones Samuel N., laborer, h 356 W Main
Jones Samuel S., salesman, h 54 E Elm
Jones Sarah, wid Job, h 927 Green
Jones Sarah, wid William, h 512 Norris

A General Line of HARDWARE at BENJ. QUILLMAN'S, Cor. Main and DeKalb.

Jones Sarah C., wid Benjamin, h 529 Norris
Jones Sarah E., seamstress, h 660 Astor
Jones Serena, wid Peter, h 247 E Chestnut
Jones Thomas D., iron worker, h 206 Markley
Jones Thomas H., policeman, h 641 George
Jones Warren, (Jones Bros.), h 350 W Main
Jones Washington, puddler, h 605 W Elm
Jones William, fence builder, h 614 W Marshall
Jones William B., barber, 216 DeKalb, h 219 E Penn
Jones William F., express, h 637 Corson
Jones William H., salesman, h 910 DeKalb
Jones & Bailey, (M. F. Jones and J. A. Bailey), cigars, &c., 14 W Main
Jordan A. Margaret, wid William, h 242 E Penn
Jordan Charles P., constable, h 242 E Penn
Jordan Joseph, h 88 DeKalb, B'port
Jordan William, brakeman, h 208 E Washington
Jordan William K., spinner, h 262 E Penn
Jowett Thomas, assorter, h 4th ab Grove, B'port
Jugger John, laborer, h 7th ab Ford, B'port
Jury Alda M., shirtmkr, h 23 W Chestnut
Jury Benjamin W., carpenter, h 23 W Chestnut
Jury Howard M., apprentice, h 23 W Chestnut

QUILLMAN wants everybody to SEE his Fine Chinaware Rooms. {See Page 3.

Jury Wilson, carpenter, h 531 Stanbridge

K

Kaiser John F., roofer, h 409 Sandy
Kalaher Jeremiah, packer, h 39 E Marshall
Kalas Flora, domestic, 213 E Jacoby
Kalas William, patternmkr, h 350 Moore
Kalb Samuel H., laborer, h 611 Willow
Kample Jacob H., tailor, h 522 Church
Kane Alice, shirtmkr, h 345 E Airy
Kane Alice, wid Daniel, h 345 E Airy
Kane Andrew, puddler, h 764 Kohn
Kane Annie, cigarmkr, h 325 E Lafayette
Kane Annie G., cigarmkr, h 325 E Lafayette
Kane Edward F., lawyer, 509 Swede, h 345 E Airy
Kane Edward F., telegrapher, h 101 DeKalb
Kane Ellen Mrs., h Windsor House
Kane Frank, wool sorter, h 355 E Lafayette
Kane Hannah M., housekeeper, 73 5th, B'port
Kane James A., engineer, h 20 Front, B'port
Kane James J., student, h 338 E Airy
Kane John, presser, h 325 E Lafayette
Kane John, puddler, h 618 W Main

SHIP to and from New York and Philad'a. by PA. R. R. Daily FAST FREIGHT Lines.

Kane John J., spinner, h 73 5th, B'port
Kane Joseph, captain Insane Asylum, h do
Kane Katie A., dressmkr, h 338 E Airy
Kane Katie M., cigarmkr, h 73 5th, B'port
Kane Maggie, weaver, h 338 E Airy
Kane Margaret, wid John, h 764 Kohn
Kane Margaret, wid John, h 325 E Lafayette
Kane Mary E. Mrs., varieties, 14 E Lafayette, h do
Kane Mary E., weaver, h 33 6th, B'port
Kane Mary F., milliner, h Windsor House
Kane Mary M., weaver, h 338 E Airy
Kane Michael, laborer, h 73 5th, B'port
Kane Michael J. Rev., h 73 5th, B'port
Kane Michael J., laborer, h 33 6th, B'port
Kane Patrick, laborer, h 338 E Airy
Kane Patrick, laborer, h 33 6th, B'port
Kane Robert, laborer, h 345 E Airy
Kane Robert F., bartender, h Windsor House
Kane Thomas, laborer, h 325 E Lafayette
Kane Timothy B., laborer, h 33 6th, B'port
Karn John, laborer, h Airy ab Walnut
Karnes Harry, brakeman, h 723 Kohn
Karnes William H., h 13 E Oak

D. M. YOST & CO. sell more Carpets, OIL CLOTHS and SHADES than all the other stores in town combined.

Karr Ella, housekeeper, 507 W Marshall
Karr Emma G., dressmkr, h 7 Mogeetown
Karr Peter K., laborer, h 7 Mogeetown
Kautz Henry J., tailor, h 253 E Main
KAUTZ JACOB, merchant tailor, 253 E Main, h do
Kean Alexander, h 6th c Green, B'port
Kean John F., foreman, h Holstein bel Prospect av, B'port
Kearney Patrick, laborer, h 208 E Washington
Kearney Peter, laborer, h 208 E Washington
Keating Ellen, domestic Montgomery House
Keating Hannah, ironer, h Lafayette bel Swede
Keating James, laborer, h E Lafayette nr Swede
Keating Thomas, laborer, h 346 Moore
Keating Thomas H. J., cleaner, h Prospect av ab 4th, B'port
Keck George W., meat market, 24 Front, h 19 2d, B'port
Keefer Caroline, wid Conrad, h 132 W Main
Keel Annie, dressmkr, h 1042 Powell
Keel James, h 1042 Powell
Keel Joseph H., h 410 W Airy
Keel J. Thompson, salesman, 82 E Main, h 348 E Marshall
Keelan Patrick, attendant Insane Asylum, h do
Keeler Annie, domestic, 826 W Marshall
Keeler Annie L., tailoress, h 652 Astor

In the DAILY REGISTER Advertisers can reach Town and Country People.

SHIP to and from New York and Philad'a. by PA. R. R. Daily FAST FREIGHT Lines.

Keeler Emma Mrs., h 711 Kohn
Keeler Harriet, wid Jacob, h 42 E Jacoby
Keeler Harry A., carpenter, h 711 Kohn
Keeler Henry S., butcher, h 227 E Penn
Keeler Kate A., knitter, h 711 Kohn
Keen Charles, driver, h 244 E Penn
Keen David W., farmer, h Main nr Chester
Keen William M., farmer, h Main nr Chester
Keenan Annie, laundress Insane Asylum
Keenan Barney, brickmkr, h 553 E Lafayette
Keenan James, laborer, h Barbadoes c Lafayette
Keenan Katie E., twister, h 553 E Lafayette
Keenan Mary, domestic, 7 E Elm
Keenan Mary, domestic Veranda House
Keenan Rose, domestic McClellan House
Keenan Sarah, twister, h 545 Arch
Keenan William J., laborer, h 202 Barbadoes
Keeney Jane, domestic, 628 DeKalb
Keesey Eliza A., wid John, h 725 Chain
Kehoe Edward, card cleaner, h 213 W Penn
Kehoe Elizabeth R., dressmkr, h 4th bel Holstein, B'port
Kehoe Isaac, laborer, h 357 Moore
Kehoe James, laborer, h 243 E Penn

The Most Reliable TEAS and COFFEES at QUILLMAN'S.

Kehoe Margaret, domestic, 4th ab Prospect, B'port
Kehoe Margaret T., weaver, h 4th bel Holstein, B'port
Kehoe Martin A., carder, h 4th bel Holstein, B'port
Kehoe Mary, ironer, h 322 Cherry
Kehoe Mary, domestic, 621 DeKalb
Kehoe Mary M., housekeeper, 4th bel Holstein, B'port
Kehoe Owen, saloon, 118 Swede, h do
KEHOE THOMAS, hotel, DeKalb c Washington, h do
Keiger Andrew J., bartender, DeKalb c 2d, B'port, h 415 DeKalb
Keiger Anna, wid John A., h 5th ab Merion, B'port
Keiger Colbert, jr., wheelwright, DeKalb bel Ford, h 5th nr Merion, B'port
Keiger John A., laborer, h 389 E Lafayette
Keiger Lilla M., teacher, h 5th ab Merion, B'port
Keiger William J., plumber Asylum, h 708 W Marshall
Keisen Elias H., shoes, 219 E Chestnut, h 217 W Airy
Keisen Elizabeth F., looper, h 217 W Airy
Keisen Mary, h 250 Minor
Keisen Mary E., tailoress, h 217 W Airy
Keisen Oliver, tinware, 528 DeKalb, h 807 Green
Keisen Benaiah, tinsmith, h 807 Green
Keisen Margaret, h Minor nr Arch
Kelichner Edwin, laborer, h Haws av ab Oak

EYES thoroughly examined. A. B. PARKER, Graduate Optician. DEFECTIVE VISION corrected with Glasses.

Kellager Nora J., waitress Insane Asylum, h do
Keller Bros., (E., C. and W.), potters, 400 W Main
Keller Charles, (Keller Bros.), h 726 George
Keller Charles W., boss, h Prospect av c Holstein, B'port
Keller Christian F., h 400 W Main
Keller Edward, (Keller Bros.), h 727 Astor
Keller Jane, weaver, h 30 E Washington
Keller Lydia, wid Samuel, h 548 Stanbridge
Keller Manlove H., butcher, h 31 6th, B'port
Keller Mary E., teacher, h 900 Swede
Keller Sarah, domestic, Main c George
Keller William, (Keller Bros.), h 221 E Main
Kelley Annie, weaver, h 245 W Main
Kelley Julia V. Mrs., h 27 E Washington
Kelley Michael, repairsman, h Holstein bel Grove, B'port
Kelley Patrick J., machinist, h 756 Chain
Kelley Annie, shirtmkr, h Hartranft House
Kelly Albert J., laborer, h 40 E Lafayette
Kelly Bridget, weaver, h 47 Ford, B'port
Kelly Charles, boarding, 128 E Main, h do
Kelly Edward W., carpet weaver, h 224 E Washington
Kelly Francis, spinner, h 40 E Lafayette
Kelly George J., laborer, h 40 E Lafayette

BLACK SILKS warranted not to cut. D. M. YOST & CO'S, Main and DeKalb, Norristown.

Kelly James, laborer, h 47 Ford, B'port
Kelly Jennie A., burler, h 40 E Lafayette
Kelly John, laborer, h al rear 215 E Penn
Kelly John E., comber, h 240 E Main
Kelly Letitia, shirtmkr, h 741 George
Kelly Lizzie, nurse, 718 DeKalb
Kelly Mary, domestic, 1202 DeKalb
Kelly Mary, dressmkr, h 741 George
Kelly Mary A., domestic, 514 Chain
Kelly Michael, boots and shoes, 440 E Main, h do
Kelly Patrick, laborer, h 211 Barbadoes
Kelly Patrick, repairsman, h 47 Ford, B'port
Kelly Peter, hostler, 528 Swede
Kelly Robert, spinner, h 40 E Lafayette
Kelly Sarah, h 128 E Main
Kelly Theresa, shirtmkr, h 741 George
Kelly Thomas A., saloon, 313 E Penn, h do
Kelly William, laborer, h Washington ab Ford
Kelly William H., laborer, h Markley ab Washington
Kelty Arthur M., policeman, h 208 Swede
Kelty Bertha, weaver, h 12 W Washington
Kelty Hannah Mrs., h 208 Swede
Kelty Louis M., clerk, h 208 Swede

Novelty Heaters and Excelsior Ranges are for sale —only by— BENJ. QUILLMAN, Cor. Main and DeKalb.

Kelty Mary Ann, carder, h 12 W Washington
Kelty Rebecca, wid Thomas, h 12 W Washington
Kelty Susannah D., dressmkr, h 208 Swede
Kemery Charles M., driver Adams Express, h 37 E Main
Kemmerer Ida K., saleslady, 34 W Main, h do
Kemp Emma, domestic, 509 Green
Kemp Frank, laborer, h Basin bel Arch
Kemp Sarah, domestic, 13 E Airy
Kendall Daniel, h 901 W Airy
Kenderdine Elmer E., blacksmith, h 520 Barbadoes
Kenderdine Harry P., bricklayer, h 711 Astor
Kenderdine John, bricklayer, h 520 Barbadoes
Kenderdine Maggie A., saleslady, 82 E Main, h 211 E Chestnut
Kennedy Amanda, domestic, Chestnut bel Arch
Kennedy Amanda B., wid William E., h 121 E Marshall
Kennedy Benjamin F., butcher, h 502 Stanbridge
Kennedy Bernard, laborer, h 46 E Washington
Kennedy Catharine, wid Patrick, h 507 Kohn
Kennedy Eliza, weaver, h 10 White Row
Kennedy Elizabeth, laundress, h Chestnut bel Arch
Kennedy Francis, laborer, h 10 White Row
Kennedy Kate, burler, h 46 E Washington
Kennedy John, washer, h 47 3d, B'port

Don't leave town without seeing Quillman's Store and Warerooms. {See Page 3.

Kennedy John S., letter carrier, h 32 E Oak
Kennedy Lillian C., clerk, 415 Swede, h 502 Stanbridge
Kennedy Margaret, wid Richard, h 320 Moore
Kennedy Mary, domestic, 811 W Main
Kennedy Mary, wid Thomas, h Sandy ab High
Kennedy Mary E., weaver, h Sandy ab High
Kennedy Matthew, laborer, h 116 E Washington
Kennedy Patrick, foreman, h 10 White Row
Kennedy Richard, fireman, h 319 E Airy
Kennedy Robert, helper, h 14 White Row bel Washington
Kennedy Samuel J., laborer, h 49 3d, B'port
Kennedy William, laborer, h 46 E Washington
Kenney Annie, sorter, h Hurst ab 4th, B'port
Kenney Clay, driver, h 5th ab Merion, B'port
Kenney James, laborer, h 2d ab Mill, B'port
Kenney Patrick, laborer, h Hurst ab 4th, B'port
Kensella Mary, attendant Insane Asylum, h do
Kenworthy James, h Arch nr Elm
Kenworthy Milton, machinist, h 1010 Willow
Kerchner Peter, carpenter, h Cherry la bel Union av, B'port
Kermer Christian, butcher, h 133 W Penn
Kernan Joseph, carpet burler, h 305 E Lafayette
Kerns Henry, baker, h 201 DeKalb

SHIP to and from New York and Philad'a, by PA. R. R. Daily FAST FREIGHT Lines.

—"*To find a name you must know how to spell it.*"—

Kerns Michael, engineer, h Ridge rd, Mogeetown
Kerns Richard, carpenter, h 2d ab Cherry, B'port
KERPER BENJAMIN F., bedding dealer, also insurance agent, 110 E Main, h 819 Green (see adv)
Kerper Charles L., h 25 E Jacoby
Kerper George H., carpenter, h 506 Chain
Kerper Mary E., h 506 Chain
Kerper William, carpenter, h 817 Green
Kerr Eliza, wid John, h 510 W Airy
Kerr Emma E., h 510 W Airy
Kershaw John, h Prospect av bel Holstein, B'port
Kershaw Sarah A. Mrs., h Prospect av bel Holstein, B'port
Kersher George, cigarmkr, h Veranda House
Kershner Daniel D., laborer, h 402 Arch
Kershner Paul, butcher, h 2d ab Cherry, B'port
Kershner Vallie, inspector, h 402 Arch
Kesler Rebecca, wid Henry, h 1116 Willow
Kester Mary A., h 300 E Main
Kester Rachel, wid Frederick, h 38 Ann
Kevill Maggie, saleslady, 158 W Main, h do
Kevill Margaret, drygoods, 158 W Main, h do
Kevill Maria, h 152 W Penn
Kevill Mary, saleslady, 158 W Main, h do

D. M. YOST & CO. sell Standard Makes of HENRIETTAS ten per cent. less than other houses.

Kevill William, salesman, h 152 W Penn
Keyser John, h 929 W Main
Keyser Josephine R., dressmkr, h 137 W Marshall
Keystone Hosiery Co., (Morgan and Elwood R. Wright), stocking mfrs, Oak c Corson
Kiernan John F., student, h 1041 Powell
Kiernan Mary A., shirtmkr, h 1041 Powell
Kiernan Michael, laborer, h 1041 Powell
Kilburn Alice, domestic, 86 DeKalb, B'port
Kilby Rachel, domestic, 821 DeKalb
Kile Catharine, wid John, h 309 E Marshall

B. F. KERPER,
Mattress ✦ Manufacturer,
AND DEALER IN
Feathers, Feather Beds, Ticking, Blankets, Comfortables, Spring Beds, &c., Window Shades and Fixtures.
110 East Main Street, below DeKalb, Norristown, Pa.
UPHOLSTERING {In all its branches. HAIR MATTRESSES RENOVATED. Also INSURANCE AGENT.

THE REGISTER is the Only Democratic Daily Paper in the County.

Kile Jacob F., tailor, h 309 E Marshall
Kilpatrick Annie M., saleslady, 14 E Main, h 4th c Holstein, B'port
Kilpatrick Catharine L., saleslady, h 4th c Ford, B'port
Kilpatrick Fannie A. Mrs., tobacconist, 766 George, h do
Kilpatrick Fannie L., looper, h 766 George
Kilpatrick James, grocer, 4th c Holstein, h do, B'port
Kilpatrick John, quarryman, h 442 E Washington
Kilpatrick John F., clerk, 4th c Holstein, h do, B'port
Kilpatrick Joseph, brakeman, h 647 Corson
Kilpatrick Maggie J., cashier, 14 E Main, h 4th c Ford, B'port
Kilpatrick Margaret I., wid James H., h 35 5th, B'port
Kilpatrick Robert J., laborer, h 442 E Washington
Kimble Jerome T., clerk, 10 W Main, h 709 Arch
Kinckiner Harry T., messenger, 77 E Main, h 642 Kohn
Kinckiner Henry, heater, h 15 W Oak
Kinckiner Herminas S., shirtmkr, h 642 Kohn
Kinckiner Horace E., laborer, h 537 Arch
Kinckiner Howard, painter, h 524 Norris
Kinckiner John, salesman, h 529 Barbadoes
Kinckiner John, jr., cabinetmkr, h 537 Arch
Kinckiner Josiah, shoemkr, Marshall c Maple al, h 529 Barbadoes

Choicest GROCERIES of Best Quality at QUILLMAN'S.

Kinckiner Laura E., shirtmkr, h 642 Kohn
Kinckiner Llewellyn, painter, h 543 Arch
Kinckiner Matilda, wid Jesse, h 642 Kohn
Kinckiner M. Emma, shirtmkr, h 625 George
Kinckiner Simon N., bookkpr, h 15 W Oak
Kinckiner Thomas, hooker, h 641 George
Kinckiner William, laborer, h 645 Willow
Kinckinger Romanus F., plasterer, h 633 George
Kindalen Owen, laborer Insane Asylum, h 502 Norris
Kindy Catharine, wid John, h 531 Astor
Kindy Joseph L., carpenter, h 531 Astor
Kindy William, cabinetmkr, h 653 Stanbridge
King Alonzo, laborer, h 222 E Wood
King Carrie Mrs., h Lafayette ab Ford
King Emma, domestic, 9 E Elm
King Harry D., heater, h 3d ab Mill, B'port
King Jesse, carpenter, h 222 E Wood
KING JOSEPH N., florist, 229 W Penn, h do
King Margaret, h 608 Swede
King Rhoda, wid James, h 826 W Marshall
King Samuel H., florist, h 229 W Penn
King William J., foreman, h 620 Chain
Kingkiner Silas, carpenter, h 645 Willow

SHIP to and from New York and Philad'a by PA. R. R. Daily FAST FREIGHT Lines.

SPECTACLES and EYEGLASSES. A. B. PARKER, Optician. Quality and Fit guaranteed.

Kingston Samuel J., nurse, h 127 E Penn
Kinkle Daniel, tinsmith, h 535 Cherry
Kinsel Ida, saleslady, 120 E Main, h do
Kinsella John, watchman, h Prospect av nr Fraley, B'port
Kinsella Margaret, h Prospect av ab Fraley, B'port
Kinsella Patrick, laborer, h Prospect av nr Fraley, B'port
Kinsella Patrick, jr., laborer, h Prospect av nr Fraley, B'port
Kinsey John F., produce, 5th c Mill, h 14 5th, B'port
Kinsey Samuel D., herdsman Insane Asylum, h do
Kinsler Gottlieb, butcher, h Basin c Old Church rd
Kinzie John, h 73 5th, B'port
Kirk Charles W., painter, h 229 E Oak
Kirk Harry L., clerk, h 541 Cherry
Kirk Milton N., upholsterer, 12 E Marshall, h 653 Kohn
Kirkbride Hannah P., saleslady, h 27 Stanbridge
Kirkbride John H., tobacconist, 207 E Penn, h 412 Cherry
Kirkbride Watson, jr., local express, h 115 E Penn
Kirkpatrick Andrew, laborer, h Lafayette ab Ford
Kirkpatrick Annie, domestic Montgomery House
Kirkpatrick Eliza, domestic, 716 DeKalb
Kirkpatrick Ellen, wid Samuel, h 405 Walnut
Kirkpatrick Mary, wid William, h Ridge rd, Mogeetown
Kirkpatrick Mary A., bookkpr, h 405 Walnut

Largest *DRY GOODS and CARPET HOUSE* in MONTGOMERY COUNTY. D. M. YOST & CO., Main and DeKalb, Norristown.

KIRTS SAMUEL W., manager Norristown Spice Co., 354 W Main, h 759 Astor
Kite Edmund A., clerk, 1 W Main, h 514 Chain
KITE EDMUND A., jr., bottler, Airy c Markley, h 512 Chain
Kite George R., asst cashier First Nat. Bank, h 514 Chain
Kite George W., stenographer, Washington bel Mill, h 512 Chain
KITE JOHN P., hides, tallow and wholesale dealer in home-dressed meats, S C. R. R. ab George, h 654 Chain
Kite William A., clerk, h 422 Moore
Klair John, (Klair & Hendricks), h 154 W Penn
Klair & Hendricks, (J. Klair and J. K. Hendricks), ice dealers, 164 W Main
Klein Joseph, milk, h 665 Corson
Kleinert Frank, laborer, h 512 Moore
Kleinert William, stone mason, h 512 Moore
Kline Amanda, dressmkr, h 233 E Oak
Kline Catharine, wid Benjamin, h 644 Corson
Kline Harry, baker, h 238 W Main
Kline Jonas K., h 812 Swede
Kline Joseph, baker, h 238 W Main
Kline Maggie K., h 812 Swede

BENJ. QUILLMAN'S TINWARE is all made in his own Shops, Cor. Main and DeKalb.

Kline Mary, domestic, 408 DeKalb
Kline Walter, heater, h 259 W Main
Kling David, butcher, h 65 Front, B'port
Knabb Emma, forelady, h 510 Chain
Knabb Nellie, clerk, h 510 Chain
Knabb Theodore, printer, h 510 Chain
Knapp Christina, wid John, h 238 W Main
Knapp Frank W., carpenter, h 663 Kohn
Kneas Jacob C., clerk, 366 Moore, h 364 do
Kneas John, grocer, 366 Moore, h 364 do
KNEAS WILLIAM H., coal, 367 E Airy, h 370 do
Kneedler Joseph S., h 558 Stanbridge
Kneule Albert K., foreman Register, h 1040 W Airy
Kneule Albright, (A. Kneule & Son), h 15 W Main
KNEULE A. & SON, (Albright and Edwin K.), publishers and proprs Norristown Daily and Weekly Register, 9 to 15 W Main (see adv top lines)
Kneule Edwin K., (A. Kneule & Son), h 507 Astor
Kneule George W., printer Register, h 15 W Main
Knight Jesse, carpet weaver, h 441 Sandy
Knight William T., engineer, h 411 W Lafayette
Knipe Annie, finisher, h 528 Green
Knipe Charles, painter, h 4th bel Green, B'port

It Costs Nothing and Pays Well to Inspect Quillman's Display. {See Page 3.

Knipe Conrad, carpenter, h 528 Green
Knipe Emma Mrs., h 21 E Marshall
KNIPE IRVIN P., lawyer, 5 E Airy, h 528 Swede
KNIPE JACOB O., physician, 528 Swede, h do
Knipe Jay C., physician, 528 Swede, h do
Knipe Oliver C., auditor, 318 DeKalb, h 231 E Elm
Knipe Sarah S., wid Silas, h 4th bel Green
Knipe Silas, painter, h 43 DeKalb, B'port
Koch Rosa A., cuff binder, h 620 Cherry
Kogelschatz Henry J., undertaker, h 310 E Marshall
Kogelshatz J. William, clerk, 53 E Main, h 37 do
Kohl Godfrey L., h 623 George
Kohl John L., shoemkr, 418 Cherry, h 610 Green
Kohl Joseph S., foreman, h 547 Stanbridge
Kohl Louisa, domestic, 33 E Jacoby
Kohl William W., carter, h 654 Astor
Kohler Charles, (Charles Kohler & Co.), h 416 DeKalb
KOHLER CHARLES & Co., (T. M. Saurman), watchmkrs and jewelers, DeKalb c Airy
Kohler Enos, heater, h 218 W Main
Kohler Robert, laborer, h Basin c Treemount av
KOHN SAMUEL S., tobacconist, 202 E Main, h 509 Green
Kohn Susan, wid Gabriel, h 206 E Main

SHIP to and from New York and Philad'a by PA. R. R. Daily FAST FREIGHT Lines.

—"To find a name you must know how to spell it."—

Kolatka Charles, gatherer, h 549 E Main
Kolatka Louis N., glass blower, h 549 E Main
Kolb Mary, wid Jonathan, h 221 W Lafayette
Kolp Daniel, laborer, h 145 W Penn
Konetzki Peter, h 56 E Penn
Konrad Leo, brewer, h Farmers' Hotel
Kooker Jacob G., clerk, 8 W Main, h at Fairview
Koons Kate, dressmkr, h 810 Swede
Koons Lottie, tailoress, h 650 Corson
Koplin Hannah, wid Mordecai, h 117 E Penn
Koplin Mary W., wid Washington, h 524 Swede
KOPLIN WILLIAM H., iron, steel, hardware and stoves, 25 E Main, h 117 E Penn (see adv)
Korb Clinton, laborer, h 935 W Washington
Kramer Charles, bottler, h 235 W Penn
Kramer Joseph, wool sorter, h 143 W Penn
Kranich Charles, watchmkr, 211 DeKalb, h do
Kranich George, laborer, h Oak bel Treemount av
Kratz C. Tyson, lawyer, 309 Swede, h Lower Providence twp
Kratz David, butcher, h 535 Astor
Kratz Emma Mrs., dressmkr, 722 Chain, h do
Kratz Harry Z., brakeman, h 656 Kohn
Kratz Henry E., student, h 507 W Main

CLOTHS and CASSIMERES at YOST & CO'S For MEN and BOYS, is the most complete in town. Managed by WM. BEAN.

KRATZ HENRY W., prest Nat. Bank of Schwenksville, also conveyancer, 507 W Main, h do
Kratz Milton, driver, h 722 Chain
Krause Ann E., h 21 E Penn
Krause C. Frederick, clerk, h 562 Stanbridge
Krause Frank L., carpenter, h 562 Stanbridge
Krause William, h 21 E Penn
Krauss Jacob, farmer, h Swede nr limits
Kreamer Kate, domestic Farmers' Hotel
Krecker Selina Y., wid Frederick, h 619 DeKalb
Kremer Edward, tailor, h 531 Norris
Kremer Frederick C., furniture, 247 E Main, h 272 do
Kremer Ivan F., chairmkr, h 272 E Main
Kreps Ella, dressmkr, h 408 E Marshall
Kreps Elwood, apprentice, h 408 E Marshall
Kreps Frank, plumber, h 408 E Marshall
Kreps Mary, wid Henry, h 408 E Marshall
Kriebel Henry A., laborer, h 651 Chain
Kriebel Mary, wid Samuel Y., h 325 W Marshall
Kriebel Morris C., machinist, h 325 W Marshall
Kriebel Philip R., cigar mfr, 242 W Main, h do
KRIEBEL WILLIAM Z., baker, also confectioner, 606 W Marshall, h do (see adv)

THE DAILY REGISTER has the LARGEST Country CIRCULATION.

Krieble Elijah, machinist, h 519 Stanbridge
Krobitzsch Rudolph W., salesman, h 1022 Willow
Kroh Frank E., cigarmkr, h 118 DeKalb, B'port
Kuder Annie L., clerk, 508 Green, h 41 E Spruce
Kuder Emma, teacher, h 41 E Spruce
Kuder Maggie, h 41 E Spruce
Kuder William H., salesman, h 41 E Spruce
Kugler Benjamin F., carpenter, h 754 Kohn
Kugler Mary A., wid Samuel, h 119 W Airy
Kuhns Ella J., attendant Insane Asylum, h do
Kulp Charles F., weaver, h 207 W Penn
Kulp Charles M., carpenter, h 621 Chain
Kulp David N., laborer, h 23 W Lafayette
Kulp Henry F., foreman, h 434 Moore
Kulp Henry S., sec U. M. F. and S. Co., 407 Swede
Kulp Jacob C., grocer, 366 E Marshall, h 364 do
Kulp J. Duncan, welder, h 400 Barbadoes
Kulp Lizzie, shirtmkr, h 207 W Penn
Kulp Mary, attendant Insane Asylum, h do
Kuntz Hannah J., clerk, 422 W Airy, h do
Kuntz John, milk dealer, grocer, 422 W Airy, h do
Kuntz Mary E., teacher, h 422 W Airy
Kuntz Samuel D., driver, h 422 W Airy

Plain and Fancy Glassware at QUILLMAN'S Odd Fellows' Hall Grocery. SEE PAGE 3.

Kurner Christian, butcher, h Penn bel Barbadoes
KURTZ MILTON R., cigar mfr, Marshall c Barbadoes, h do
Kurtz Solomon, carpenter, h 637 Cherry
Kutz Samuel, driver, h 222 Knox

L

Lachenmeyer Adolph G., brewer, h 25 W Washington
Lackner Barbara, wid Augustus, h 224 E Oak
Laffer Christian, driver State Insane Asylum, h do
Laidlaw Harry, hostler, h 111 DeKalb
Lamb Clayton B., milkman, h 1215 Powell
Lambert George, clerk, 8 W Main, h 516 Church
Lambert Jennie V., weaver, h Church nr Airy

WM. Z. KRIEBEL,
VIENNA BREAD AND CAKE
BAKERY
Wholesale and Retail Confectioner.
No. 606 WEST MARSHALL STREET, NORRISTOWN, PA.

SHIP to and from New York and Philad'a, by PA. R. R. Daily FAST FREIGHT Lines.

Graduate of New York SCHOOL OF OPTICS. A. B. PARKER, 217 DeKalb St. Graduate of Philada. COLLEGE OF OPTICS.

Lambert Susannah Mrs., candies, 331 E Penn, h do
Lancaster John H., apprentice, h 352 Moore
Lancaster William H., dyer, h 352 Moore
Land Jacob, grocer, 1211 Powell, h do
Landes Benjamin F., painter, h 9 E Basin
Landes George W., baker, h 812 Arch
LANDES JACOB G., flour, feed, phosphates, &c., 204 DeKalb and 103 E Lafayette, h Oak c High
Landes John, farmer, h 807 Smith
Landis Bertha S., shirtmkr, h 669 Kohn
Landis Charles L., clerk, 530 DeKalb, h 300 E Oak
Landis Harry, apprentice, h 669 Kohn
Landis Harry K., carpenter, h 746 George
LANDIS ISAAC, flag, curb and paving stone, Marshall c R. R., h 401 W Marshall
Landis John, carpenter, h 344 E Airy
Landis Kate, tailoress, h 344 E Airy
Landis Leah R., teacher, h 121 E Marshall
Landis Levi J., shoemkr, h 669 Kohn
Landis Mary K., shirtmkr, h 754 George
Landis Samuel A., tobacconist, 530 DeKalb, h 300 E Oak
Landis William H., confectioner, 634 Arch, h do
Lane Rebecca R., h 116 DeKalb, B'port

D. M. YOST & CO., Manufrs. of Awnings and Tents. All Styles of Stripes on hand.

Lane Samuel, laborer, h 116 DeKalb, B'port
Lang John F., h 331 E Marshall
Langford Richard A., insurance agt, h Thomas bel Jacoby
Lannan Edward, laborer, h Main bel Ford
LANZ GUSTAVE, jeweler, 211 DeKalb, h do (see adv)
LaPorte Henry C., clerk, h 6th bel DeKalb, B'port
Lare Daniel H., laborer, h 605 Walnut
Lare George, laborer, h Swede ab Spruce
Lare George H., laborer, h 534 Barbadoes
Lare Harrison, watchman, h 317 E Lafayette
Lare Hiram, laborer, h 317 E Lafayette
Lare Ida M., domestic, 317 E Lafayette
Lare Mary, wid Willis, h 534 Barbadoes

GUSTAVE LANZ,
The Leading Jeweler
AND DEALER IN
WATCHES, JEWELRY AND SILVERWARE,
No. 211 DeKalb Street, Norristown, Penna.
SPECIAL ATTENTION PAID TO FINE REPAIRING.

BENJ. QUILLMAN, Main, Cor. DeKalb, is the manufacturers' agent for all the leading Heaters, Stoves and Ranges.

Large Mary L., milliner, 604 W Marshall, h do
Larmayeaux Louis, glass cutter, h Exchange Hotel
Larry Lindo, grocer, 30 Mogeetown, h do
Larson Martin, tailor, 238 E Main, h 611 Green
Larzelere Jerry B., jr., student, 320 DeKalb, h 311 do
Larzelere Nicholas H., (Larzelere & Gibson), h 17 E Elm
LARZELERE & GIBSON, (N. H. Larzelere and M. M. Gibson), lawyers, 320 DeKalb
Latta Ellen, weaver, h 357 E Penn
Lattimore Samuel W., marble cutter, h 662 Corson
Lauder James, clerk, h 800 DeKalb
Lauderbach Marion, music teacher, h 126 E Chestnut
Laughrin Margaret, wid Peter, h 542 Chain
Lautimore Charles, installment, h 259 W Main
Laverett Frank, laborer, h 31 Mogeetown
Law Charles H., beaterman, h 33 5th, B'port
Law J. Franklin, driver, h 922 W Airy
Law Kate B., wid Charles A., h 33 5th, B'port
Law Norris K., candymkr, h 33 5th, B'port
Law Robert E., painter, h 33 5th, B'port
Law William, laborer, h 766 Kohn
Lawler James I., bartender, 277 E Main, h do
Lawler John, carpenter, h 66 Front, B'port

Artistic POTTERY and CHINAWARE at QUILLMAN'S Odd Fellows' Hall Grocery. SEE PAGE 3.

Lawler John, carter, h 363 E Airy
Lawler John, laborer, h Rambo House
Lawler John, watchmkr, h 376 Moore
Lawler Joseph, barkeeper, 4th c Grove, h do, B'port
Lawler Lawrence, driver, h 423 Moore
Lawler Maggie, domestic Rambo House
Lawler Maggie, twister, h 605 Willow
Lawler Mary, folder, h 376 Moore
Lawler Mary, wool sorter, h 363 E Airy
Lawler Michael, gardener Insane Asylum, h 768 Kohn
Lawler Michael F., carpenter, h 721 Walnut
Lawler Thomas, pickleman, h Moore bel Walnut
Lawler William F., baggagemaster, h 2d ab Cherry, B'port
Lawless Bridget, domestic, 6th c Green, B'port
Lawless Catharine, wid James, h 5th bel Green, B'port
Lawless Catharine J., dressmkr, h 5th bel Green, B'port
Lawless Daniel, laborer, h Holstein ab Grove, B'port
Lawless Ella A., dressmkr, 5th bel Green, h do, B'port
Lawless James, laborer, h 5th bel Mill, B'port
Lawless Joseph F., painter, h Holstein ab Grove, B'port
Lawless Maggie E., weaver, h Holstein ab Grove, B'port
Lawless Peter, foreman, h Holstein ab Grove, B'port
Lawlor Mary N., domestic, Main bel Franklin av

SHIP to and from New York and Philad'a. by PA. R. R. Daily FAST FREIGHT Lines.

-"To find a name you must know how to spell it."-

Lawrence Hayvard, bricklayer, h 533 Green
Lawrence Hibbard, bricklayer, h Ann bel Cherry
Lawrence Ida C., teacher, h 4th bel Depot, B'port
Lawrence Isaac Z., clerk, h 4th bel Depot, B'port
Lawrence John, apprentice, h 533 Green
Lawrence Joseph G., laborer, h 533 Green
Lawrence William E., engineer, h 4th bel Depot, B'port
Leader William, conductor, h Rambo ab Ford, B'port
Leary John, foreman, h Cherry la bel Union av, B'port
Leaver George, carpenter, 514 Green, h 800 DeKalb
Leaver Justus P., carpenter, h 606 DeKalb
Lee George, jr., cigars, 508 E Main, h 510 do
Lee Shong, laundry, 123 E Main, h do
Lee Yot, laundry, 326 Cherry, h do
Leedom Caroline, wid Isaac, h 1031 Willow
Leedom Isaac, coal, Swede c Lafayette, h 1001 DeKalb
Leedom Sarah P., wid George, h 1003 DeKalb
Leedom Silas J., h 1031 Willow
Leeper Mary, domestic, 720 DeKalb
Lees Frederick W., insurance, h 198 E Oak
Lees James & Sons, (Joseph, John S. and estate of James), woolen mfrs, 4th c Prospect av, B'port
Lees John S., (James Lees & Sons), h DeKalb c 8th, B'port

D. M. Yost & Co. CUT Floor Oil Cloths ANY DESIRED WIDTH.

Lees Joseph, (James Lees & Sons), h 4th c Prospect av, B'port
Lefevre Emile, glass flattener, h Exchange Hotel
Legg William, bricklayer, h 542 Swede
Lehman Henry, lithographer, h 711 DeKalb
Lehman Sophia, wid Samuel, h 45 E Jacoby
Leichthammer Augustus, baker, 324 E Airy, h do
Leingang Annie, tailoress, h 204 E Main
Leingang Frank, baker, h 204 E Main
Leitenberger Christian, teamster, h 148 W Penn
Leitenberger George F., paper hanger, h 148 W Penn
Leitenberger John, blacksmith, h 148 W Penn
Leithgow Mattie, domestic, 522 Stanbridge
Lemon James, helper, h Washington ab Ford
Lemons Mary, wid George, h rear 332 E Oak
Lenahan Katie, domestic, 28 W Main
LENHARDT O. F., druggist, Swede c Airy, h 22 W Airy
Lennon John C., attendant Insane Asylum, h do
Lent Mary, attendant Insane Asylum, h do
Lentz Jane, h 728 E Marshall
Lentz Rolenzo, laborer, h 38 Mogeetown
Lenzi George A., photographer, 10 E Main, h 714 Swede
Lenzi William C., clerk First Nat. Bank, h 714 Swede
Leonard Daniel, laborer, h 421 E Chestnut

THE DAILY REGISTER gives the NEWS of the WHOLE COUNTY.

Leonard Dennis, laborer, h 229 E Basin
Leonhard Agnes C. Mrs., dressmkr, 502 Walnut, h do
LEOPOLD EDGAR A., mgr, 77 E Main, h 731 W Lafayette
Leopold Sylvester T. Rev., h 141 W Marshall
Leuckel A. K., agent, h Hartranft House
Leutwyler John, photographer, h 234 W Main
Levan Margaret J., wid Jacob S., h 237 E Oak
Levering Charles H., plumber, h 743 George
Levering Edwin W., engineer, h 219 W Airy
Levering George, brakeman, h 667 George
Levering George, clerk, Cherry c Penn, h do
Levering John S., laborer State Insane Asylum, h do
Levering Mary A., wid Benjamin, h 667 George
Levring Lewis, butcher, h 650 Kohn
Levy Askor, clothing, 142 W Main, h do
Lewis Alfred S., confectioner, 47 E Chestnut, h do
Lewis Caroline, wid Henry, h Markley c Beach
Lewis Charles, bricklayer, h 36 E Spruce
Lewis Charles, builder, h 38 E Elm
Lewis Charles H., h 818 Swede
Lewis Elijah, laborer, h 1043 Powell
Lewis Elmira, operator, h 755 Chain
Lewis George W., bricklayer, h 1023 Willow

QUILLMAN carries the LARGEST STOCK and BEST ASSORTMENT, {See Page 3.

Lewis Harry A., telegrapher, h 721 W Lafayette
Lewis Jacob, laborer, h Chestnut bel Arch
Lewis John, bricklayer, h 1100 Powell
Lewis Lane H., hostler, h 225 E Chestnut
Lewis Lot L., shoemkr, 325 Moore, h do
Lewis Mary, wid Sylvester, h 755 Chain
Lewis Mary J., operator, h 755 Chain
Lewis Nathan S., fireman, h 115 Chain
Lewis Rosella, h 47 E Chestnut
Lewis Sallie, shirtmkr, h 557 Stanbridge
Lewis Samuel, h 818 Swede
Lewis Samuel M., (Lewis & Bro.), h 240 Minor
Lewis Sarah A., domestic, h Markley c Beach
Lewis Thomas H., student, h Markley c Beach
Lewis William, (DeGour & Lewis), h 533 Green
Lewis William H., (Lewis & Bro.), h 49 E Spruce
Lewis & Bro., (W. H. and S. M.), produce, DeKalb c Marshall
Liebetrau Fred., flour, Chain bel W Marshall, h 509 George
Light Frederick, jr., salesman, h 532 Stanbridge
Lightfoot Ellen L., h 224 E Jacoby
LIGHTFOOT BENJAMIN H., grocer, Elm c Willow, h 1002 Willow
Lightkep Charles S., blacksmith, h 149 W Airy

SHIP to and from New York and Philad'a, by PA. R. R. Daily FAST FREIGHT Lines.

OPTICAL GOODS of all kinds. A. B. PARKER, Practical Optician, Opera Glasses, Telescopes, &c.

Lightkep John S., blacksmith, 225 W Main, h 149 W Airy
Lightkep Rachel R., h 221 W Penn
Liljelund Joseph O., glass blower, h 415 E Chestnut
Lima Patrick, laborer, h Washington ab Ford
Linck Edward H., plumber, 633 Cherry, h do
Lindbum Illma, domestic, 1023 DeKalb
Lindsay George, servitor Insane Asylum, h do
Lindsay John, janitor Court House, h 534 Cherry
Linker Amanda, music teacher, h 214 E Oak
Linker Daniel, laborer, h 548 Green
Linker George, (Neavel & Linker), h 214 E Oak
Linker William H., plumber, h 548 Green
Linn Ella D., h 825 DeKalb
Linn Laura, domestic, 614 Swede
Linn Thomas, foreman, h Marshall bel Walnut
Litch J. Lincoln Rev., h 621 Swede
Litch Sarah B., wid Josiah, h 621 Swede
Livergood David S., h 523 Astor
Livergood William W., cigarmkr, h 526 Cherry
Liversidge C. Edward, lamp lighter, h DeKalb bel Brown
Liversidge Thomas, laborer Insane Asylum, h do
Livingston Catharine, wid James, h 64 E Penn
Livingston James, (Bodey & Livingston), h 549 Chain

☞For Health and Comfort, Yost's Tailor-Made Corsets excel all others. D. M. Yost & Co., Main and DeKalb.

Lloyd James H., painter, h 6th ab Ford, B'port
Lloyd Mary L., wid Nicholas, h 805 Arch
Lloyd Thomas L., musician Insane Asylum, h do
Loch John W., prest Norristown Title, Trust and Safe Deposit Co., h Sandy ab High
Lockwood Thomas, weaver, h 313 Buttonwood
Loder Aquilla, loom boss, h Buttonwood nr River
Loeser George T., laborer, h 118 E Spruce
Loeser Mary E., nurse, 1302 DeKalb
Logan Andrew J., oil, h 152 W Airy
Logan George W., bricklayer, h 152 W Airy
Logan Washington, wheelwright, h 152 W Airy
Logan William, laborer, h 427 Arch
Logue Clementine, wid George H., h 929 W Washington
Long Andrew, machinist, h 321 E Airy
Long Anna L., housekeeper, 321 E Airy
Long Benjamin, spinner, h 212 E Spruce
Long David, laborer, h 123 E Penn
Long David, jr.. laborer, h 123 E Penn
Long Edward E., lawyer, 415 Swede, h 568 Stanbridge
Long Eli, watchman, h 4th ab Mill
Long Elizabeth, wid James, h 123 W Marshall
Long Ella J., h 326 W Marshall

A General —Line of— HARDWARE at BENJ. QUILLMAN'S, Cor. Main and DeKalb.

Long Ella L., scotcher, h 4th ab Mill, B'port
Long F. Mallary, harnessmkr, 160 W Main, h do
Long Frank H., painter, h 322 Cherry
LONG HARRY B., restaurant, 309 and 311 Swede, h 523 Cherry
Long Horace J., clerk, 309 Swede, h 523 Cherry
Long Ida, h 520 Cherry
Long Ida, domestic, 240 E Main
Long Jacob, shoemkr, h 160 W Main
Long Jacob S., civil engineer, h Montgomery House
Long James, laborer, h 123 E Penn
Long John H., paperhanger, 244 W Main, h do
Long Louis E., laborer, h Arch ab Oak
Long Martie B., packer, h 321 E Airy
Long Nelson P., clerk, h 326 W Marshall
Long Rebecca S., wid Solomon, h 568 Stanbridge
Long Samuel J., hides, 249 W Lafayette, h 326 W Marshall
Long Samuel K., laborer, h 123 E Penn
Long Sarah, h 156 W Main
Long Solomon S., light trimmer, h 103 W Penn
Long William, tackmkr, h 123 E Penn
Long William H., laborer, h 925 W Washington
Long William S., paperhanger, 28 W Main, h do

QUILLMAN wants everybody to SEE his Fine Chinaware Rooms. {See Page 3.

LONGAKER A. EDWIN, lawyer, 507 Swede, h 833 DeKalb
Longaker Albert, h 833 DeKalb
Longaker Amanda, wid John, h 419 Walnut
Longaker Annie E., h 401 DeKalb
Longaker Daniel, student, h 400 DeKalb
Longaker George W., h 400 DeKalb
Longnecker Harry, apprentice, h 54 E Main
Loose William K., puddler, h Elm ab Cherry
Lord Frank, clerk P. R. R., h 105 E Main
Loud Joseph R., pianomkr, h 25 E Jacoby
Lougharn David E., engineer, h 647 Chain
Lougharn Isaac E., machinist, h 736 George
Lougharn Michael, engineer, h 707 Chain
LOUGHARN WILLIAM H., cigars and pool room, 314-316 Barbadoes, h 707 Chain
Loughery Charles, laborer, h 122 E Washington
Loughery David L., laborer, h 122 E Washington
Loughery Jane, wid Joseph, h 628 Cherry
Loughery Joseph, moulder, h 628 Cherry
Loughery Mary E., weaver, h 122 E Washington
Loughery Sallie J., dressmkr, h 628 Cherry
Loughin Catharine W., reeler, h 61 Front, B'port

SHIP to and from New York and Philad'a, by PA. R. R. Daily FAST FREIGHT Lines.

Loughin John A., brakeman, h 61 Front, B'port
Loughin Sallie, wid Henry, h 61 Front, B'port
Loughin Samuel W., finisher, h 61 Front, B'port
Love Annie L., burler, h 637 Chain
Love Benjamin H., driver, h 637 Chain
Love David, conductor, h 623 Chain
Love Elizabeth, clerk, h 707 Chain
Love Ludie, housekeeper, h 637 Chain
Love Mary, wid David, h 707 Chain
Love Washington D., engineer, h 505 W Elm
Loverage Joseph, carpenter, h 122 E Chestnut
Lowe John, gardener, h 205 E Washington
LOWE MANUFACTURING Co., mfrs gas works, 306 E Main opp Arch
Lowe Thaddeus S. C., prest Lowe Mfg. Co., h Main bel Stanbridge
LOWENBERG JOSEPH, druggist, Airy c Arch, h do
Lower William, conductor, h 30 E Lafayette
Lucas Henry, hod carrier, h Basin bel Arch
LUCINDA FURNACE Co., pig iron, C. K. Lippincott, prest, Washington c Markley
Lukens Annie, dressmkr, h 13 W Oak
Lukens Catharine, wid Benjamin, h 803 Swede

D. M. YOST & CO. sell more **Carpets,** OIL CLOTHS and SHADES than all the other stores in town combined.

Lukens Charles, hauling, h 246 E Penn
Lukens Charles F., nailer, h 523 Kohn
Lukens Charles T., tailor, h 328 E Oak
Lukens Elwood, teamster, h 203 W Lafayette
Lukens Franklin, laborer, h 523 Kohn
Lukens George D., laborer, h 321 E Lafayette
Lukens Ida Mrs., h 1209 Locust
LUKENS JACOB A., oysters, also tobacconist, 127 E Main, h do (see adv)
Lukens Mary E., knitter, h 246 E Penn
Lukens Milton R., laborer, h 523 Kohn
Lukens Sarah, wid William, h 13 W Oak
Lukens William H., tobacconist, 518 DeKalb, h 328 E Oak

JACOB A. LUKENS'

Oyster and Eating House,

127 EAST MAIN STREET, NORRISTOWN, PA.

FINE BRANDS OF CIGARS. {N. B.—Families supplied with OYSTERS on short notice. Open on Sunday.

MEALS FURNISHED AT ALL HOURS.

In the **DAILY REGISTER** Advertisers can reach Town and Country People.

Lundun Martha, h Roberts ab Willow
Lutz Alice, saleslady, 120 E Main, h do
Lutz Harrison M., cashier, h 909 DeKalb
Lutz John C., machinist, h 670 Astor
Lutz Oliver, broommkr, h 123 W Airy
Lyle Clarence, printer Herald, h DeKalb c 6th, B'port
Lyle Franklin B., painter, DeKalb c 6th, h do, Bridgeport
Lyle George L., painter, h DeKalb c 6th, B'port
Lyle John C., painter, h DeKalb c 6th, B'port
Lyle Tyson, cabinetmkr, h DeKalb ab 3d, B'port
Lyles Carcline, wid Barney, h 424 Moore
Lynagh Agnes E. Mrs., h 16 Swede
Lynagh James J., blacksmith, h 16 Swede
Lynch Beckie I., dressmaker, h 801 Green
Lynch Jeremiah, laborer, h Buttonwood bel Marshall
Lynch John H., blacksmith, h Buttonwood bel Marshall
Lynch Lizzie A., weaver, h Buttonwood bel Marshall
Lynch Maggie, h 801 Green
Lynch Mary, domestic, 101 DeKalb
Lynn Charles, presser, h 10 Ann
Lynn Franklin C., shoemkr, h 1204 Green
Lynn Thomas, boss weaver, h 352 E Marshall
Lyons Elizabeth, spinner, h Washington c Strawberry al

The Most Reliable **TEAS and COFFEES at QUILLMAN'S.**

Lyons James, laborer, h rear 448 E Washington
Lyons Margaret Mrs., h 448 E Washington
Lyons Timothy, laborer, h rear 448 E Washington
Lysinger Andrew, carpenter, h 41 E Marshall
Lysinger Charles, laborer, h 410 Moore
Lysinger George A., paperhanger, 46 E Marshall, h 1206 Green
Lysinger Henry, h 41 E Marshall
Lysinger Jennie, knitter, h 410 Moore
Lysinger Joseph H., spinner, h 410 Moore
Lysinger Mary, h 622 Cherry
Lysinger Mary, knitter, h 410 Moore
Lysinger Mary A., wid Samuel, h 306 E Marshall

M

MacCARTER I. NEWTON, agt U. S. Express Co., h 5th c DeKalb, B'port
Macdonald Isabella, domestic, 621 Swede
Mack Cornelius, salesman, 203 Swede, h 1056 Willow
Mack Ella A., housekeeper, Lafayette av bel Lafayette
Mack John, driver, h 335 E Main
Mack Julia M. Mrs., varieties, 1056 Willow, h do
MACK MICHAEL F., milk dairies, post office address, box 398, Norristown; milk depot, 611 Maple al (see adv)

SHIP to and from New York and Philad'a. by PA. R. R. Daily FAST FREIGHT Lines.

EYES thoroughly examined. A. B. PARKER, Graduate Optician. DEFECTIVE VISION corrected with Glasses.

Mack Philip, driver, h 1056 Willow
Mack William, cigarmkr, h 405 Walnut
Mackey Edward A., h 627 W Main
Mackey Fannie V., domestic, 1000 DeKalb
Mackey George T., agent, h 715 W Lafayette
MacNamara Dennis K., farmer, h Sterigere c Forest
MacNutt C. Harry, jeweler, h 27 W Airy
Macolley Allen, lather, h 25 Ann
Macolly Corson, laborer, h Chestnut ab Walnut
Macolly Nathan, cooper, h 118 E Chestnut
Macolly Willoughby, laborer, h Chestnut ab Walnut
Macombs Elmer E., hostler, h 129 E Marshall
Macombs Rebecca A. Mrs., h 129 E Marshall
Madden Frances M. Mrs., notions, 106 E Washington, h do
Madden Maria, weaver, h 106 E Washington
Magee Agnes, weaver, h 113 E Washington
Magee Conrad, laborer, h 113 E Washington
Magee Daniel I., teas, 142 W Main, h 713 Arch
Magee Elwood, machinist, h 316 E Marshall
Magee John B., h 113 E Washington
Magee Joseph, brickmkr, h Marshall bel Swede
Magee Martha N., wid Matthew, h 810 George
Magee Matthew, paperhanger, h 54 E Penn

BLACK SILKS warranted not to cut. D. M. YOST & CO'S, Main and DeKalb, Norristown.

Magill John T., butcher, h Swede nr limits
Magill Samuel, farmer, h Swede nr limits
Magilligan John W., car recorder, h 5th c Merion, B'port
Magin John, flattener, h 532 E Main
Magin Joseph, flattener, h 532 E Main
Magin Joseph, jr., gatherer, h 532 E Main
Magin Mary, weaver, h 532 E Main
Maginley Harry R., printer Review, h 426 Arch
Maginley John H., tobacconist, 88 E Main, h 426 Arch
Maginley Minnie, h 426 Arch
Maginley Sarah A., wid John H., h 426 Arch
Magrillis Hugh, laborer, h 525 Astor
Magrillis Mary A., weaver, h 525 Astor

M. F. MACK.
DEALER IN PURE
MILK and CREAM
Milk Depot, 611 Maple Alley,
Post Office Box 398, - - NORRISTOWN, PENNA.

Novelty Heaters and Excelsior Ranges are for sale —only by— BENJ. QUILLMAN, Cor. Main and DeKalb.

Magrillis Sarah A., weaver, h 525 Astor
Maguire Alice I., bookkpr, 1 W Main, h 717 Chain
Maguire Annie, domestic, Main ab Hamilton
Maguire Bridget, twister, h Front ab Cherry, B'port
Maguire Catharine, wid Thomas, h 103 Swede
Maguire Grace, wid Peter, h 512 W Airy
Maguire John F., overseer, h 515 Green
Maguire John J., clerk, h 103 Swede
Maguire Julia, night watch Insane Asylum, h do
Maguire Mary, dressmkr, h 203 W Airy
Maguire Mary, weaver, h 233 W Lafayette
Maguire Mary M., milliner, h 512 W Airy
Maguire Theresa, reeler, h 103 Swede
Maguire Thomas, laborer, h 233 W Lafayette
Maguire Thomas, laborer, h 141 W Lafayette
Maguire Thomas P., puddler, h 103 Swede
Maher Mary, laundress Insane Asylum, h do
Maher Patrick, helper, h 341 E Airy
Mahoney Annie E., h 252 E Penn
Mahoney David, laborer, h Holstein c Grove, B'port
Mahoney Ellen, weaver, h Holstein c Grove, B'port
Mahoney James, laborer, h Holstein c Grove, B'port
Mahoney John J., barkeeper, DeKalb ab Front, h do, B'port

Don't leave town without seeing Quillman's Store and Warerooms. {See Page 3.

Mahoney Mary, weaver, h Holstein c Grove, B'port
Mahoney William, stripper, h Grove ab 4th, B'port
Mairs Mary, weaver, h 56 Front, B'port
Mairs William H., laborer, h 56 Front, B'port
Mairs William W., laborer, h 56 Front, B'port
Major Alfred J., clerk, h 1039 Willow
Major Catharine, h 411 Cherry
Major Charles, clerk, h 226 Jacoby
Major Edwin T., clerk, h 523 Swede
Major Harriet, wid Daniel H., h 355 E Main
Major Jane, h 411 Cherry
Major John, clerk, 542 Swede, h 621 W Marshall
Major John R., drygoods, 104 E Main, h 523 Swede
Major Kate C., dressmkr, h George c Oak
Major Samuel, h 411 Cherry
Major Sophia, dressmkr, h George c Oak
Major Stephen, clerk, h 544 Cherry
Major William, coachman, h Powell nr Brown
Makens Charles W., express driver, h 635 Cherry
Makens Ella D., teacher, h 635 Cherry
Malatesta Beuedetto, boarding, Front bel Ford, h do, B'port
Mallen Carrie, domestic Insane Asylum
Malloy Annie M., dressmkr, h 422 E Main

SHIP to and from New York and Philad'a, by PA. R. R. Daily FAST FREIGHT Lines.

–"To find a name you must know how to spell it."–

Malloy Patrick, lime burner, h 422 E Main
Mally Patrick, hostler, 118 E Main
Malone Catharine, wid Walter, h 105 E Main
Malone Lizzie J., dressmkr, 105 E Main, h do
MALSBERGER ALEXANDER, clerk of courts, Court House, h at Pottstown
Mancuso Ralph, shoemkr, Lafayette ab Ford, h do
Mangan Mary, burler, h 214 Pearl
Mangan Patrick J., civil engineer, h 123 E Marshall
Mann Charles H., physician, DeKalb c P. & R. R. R., B'port
Mann John, h 818 DeKalb
Mann Joseph, clothing, 134 W Main, h 213 E Washington
Mann William, conductor, h Railroad ab Depot, B'port
March Abraham H., pork packer, Front c Green, B'port, h 619 Swede
March Ellsworth, clerk, h 5th ab Merion, B'port
March Franklin, lawyer, 8 E Airy, h at Lawrenceville
March George W., builder, h 501 Astor
March I. F. & Son, (Matthias L.), lumber, 4th ab Mill, B'port
March Jerry, music teacher, 701 Cherry, h do
March Matthias L., (I. F. March & Son), h 5th ab DeKalb, B'port
March William H., brickmkr, h DeKalb bel Ford, B'port

D. M. YOST & CO. sell Standard Makes of HENRIETTAS ten per cent. less than other houses.

Marchl Gregory, baker, h 609 DeKalb
Marine Alphons, laborer, h 44 Mogeetown
Markee Francis Rev., h 100 W Lafayette
MARKET HOUSE HOTEL, Mrs. M. J. Schultz, Marshall c DeKalb
Markley Abraham, laborer, h 55 E Penn
Markley Eugene S., engineer, h 1037 Powell
Markley Harriet, wid Samuel, h 505 Arch
Markley John, h 1100 Powell
Markley Mahlon P., papermkr, h 3d ab Mill, B'port
Markley Richard, jr., asst steward Insane Asylum, h do
Markley Samuel M., lodge keeper Insane Asylum, h do
Markley W. Scott, laborer, h 1024 Cherry
Marr John, operator, h 530 E Main
Marr Michael, laborer, h 530 E Main
Marr Patrick, laborer, h 341 E Airy
Marr Thomas, laborer, h 530 E Main
Marshall George W., laborer, h 619 Green
Marshall George W., laborer, h Swede ab Beach
Marshall John, bartender Central Hotel, h 231 E Basin
Marshall Mary, domestic, Swede ab Beach
Marston W. Scott, laborer, h DeKalb ab Roberts
Martin Allen, mill hand, h 920 W Washington

THE REGISTER is the Only Democratic Daily Paper in the County.

Martin Charles H., plasterer, h 216 Minor
Martin Charles W., gardener, h Old Arch rd ab Wood
Martin Elaezar R., carpenter, h 637 Astor
Martin Elizabeth T. Mrs., h 503 Astor
Martin Fred. R., salesman, h 503 Astor
Martin George W., laborer, h Rambo ab Prospect av, B'port
Martin Harrison H., hoister, h 637 Astor
Martin Henry C., printer Herald, h 390 W Lafayette
Martin John C., ticket agent, h Franklin av nr P. R. R.
Martin Judson D., carver Insane Asylum, h do
Martin Laura H., ticket agent, h Franklin av nr P. R. R.
Martin Lewis, hod carrier, h Basin bel Arch
Martin Mabel, teacher, h 503 Astor
Martin Margaret R. Mrs., h 759 Kohn
Martin M. Luther, gardener, h Old Arch rd ab Wood
Martin Susan, domestic, 626 Swede
Martin Washington A., cigarmkr, h 920 W Washington
Martindell Alfred W., printer, h 748 Chain
Martindell Gershom L., h 748 Chain
Marvel Peter, laborer, 337 E Main
Mason Amelia, wid Hugh, h 532 Astor
Mason Amor J., washermkr, h 649 Corson
Mason Daniel, laborer, h 816 Arch

Choicest GROCERIES of Best Quality at QUILLMAN'S.

Mason Daniel, jr., laborer, h 816 Arch
Mason George P., machinist, h 722 George
Mason Helen, wid Joseph, h Rambo bel Depot, B'port
Mason James P., (Alexander Hooven & Co.), h 722 George
Mason John, warper, h 17 W Washington
Mason John, jr., hooker, h 17 W Washington
Mason John K., h 722 George
Mason Thomas, catcher, h 17 W Washington
Mason William S., machinist, h 722 George
Masterson Francis, laborer Insane Asylum, h do
Matchner George C., letter carrier, h 112 W Marshall
Matchner Hannah, wid Wilmer, h 8 Ann
Matchner Jacob W., clerk, h 1014 Willow
Matchner Mary Mrs., confectioner, 112 W Marshall, h do
Matchner Mifflin J., laborer, h 1216 Locust
Matchner William B., cigarmkr, h 505 Noble
Mater John, mason, h 18 White Row
Mathews Rachel Mrs., h 359 E Penn
Mathis Frank K., nurse Insane Asylum, h do
Matlack Morton, blacksmith, h 419 Moore
Matson Elizabeth M., shirtmkr, h 5th bel Merion, B'port
Matthias Annie, housekeeper, 32 E Airy
Matthias Charles C., driver, h 3 Stanbridge

SHIP to and from New York and Philad'a, by PA. R. R. Daily FAST FREIGHT Lines.

SPECTACLES and EYEGLASSES. A. B. PARKER, Optician. Quality and Fit guaranteed.

Matthias Clara, bookkpr, 51 E Main, h 649 Stanbridge
Matthias Ida M., dressmkr, h 3 Stanbridge
Matthias Jacob S., clerk, 419 W Marshall, h 649 Stanbridge
Mattis Maggie, wid Levi B., h 31 6th, B'port
Mattson Frank E., laborer, h 319 Moore
Mattson George W., painter, h 541 Noble
Mattson James E., fruit stand, 100 W Main, h 39 E Marshall
Mattson Mary A. Miss, h 18 E Elm
Mattson William H., coal oil, h 413 Green
Matz David, h Violet nr Oak
Matz John T., brewer, h 1034 Cherry
Mauck Albert, carriages, Hartranft House, h do
Maurer Natus, heater, h 627 Astor
May Benjamin, h 663 Stanbridge
McAfee Amanda E., shirtmkr, h 228 Minor
McAfee John A., driver, h 228 Minor
McAfee Lydia, knitter, h 607 Walnut
McAfee Sarah, wid Daniel, h 607 Walnut
McAfee Sarah, shirtmkr, h 228 Minor
McAllister Edwin P., cloth finisher, h 749 Chain
McAllister James E., finisher, h 329 E Marshall
McAllister Margaret, wid Daniel, h 152 W Main
McAllister Matthew M., finisher, h 655 Kohn

Largest DRY GOODS and CARPET HOUSE in MONTGOMERY COUNTY. D. M. YOST & CO., Main and DeKalb, Norristown.

McArthur Daniel, watchman, h Grove ab 4th, B'port
McArthur Eliza, weaver, h Grove ab 4th, B'port
McArthur James, operator, h 361 E Marshall
McArthur John, manager, 236 W Main, h 361 E Marshall
McArthur Maggie A., wid Robert W., h 99 Front, B'port
McArthur Margaret, weaver, h Grove ab 4th, B'port
McArthur Robert, laborer, h Grove bel 4th, B'port
McArthur Thomas, laborer, h Grove ab Holstein, B'port
McArthur Thomas J., driver, h 99 Front, B'port
McARTHUR & YUCKMAN, (J. McArthur and A. H. Yuckman), wholesale mfrs clothing, 236 W Main
McAvoy Peter, foreman, h Bush ab 4th, B'port
McBride Dennis, laborer, h 25 Mogeetown
McBride Ella M., housekeeper, h 25 Mogeetown
McBride Felix, laborer, h Front ab Cherry, B'port
McBride George, carder, h 66 Ford, B'port
McBride James, spinner, h 66 Ford, B'port
McBride John, catcher, h 8 Ann
McBride John, engineer, h 66 Ford, B'port
McBride John, laborer, h 25 Mogeetown
McBride John, lime burner, h Ford bel Rambo, B'port
McBride Kate, weaver, h 66 Ford, B'port
McBride Maggie, cigars, &c., 66 Ford, B'port, h do

BENJ. QUILLMAN'S TINWARE is all made in his own Shops, Cor. Main and DeKalb.

McBride Mary, weaver, h 66 Ford, B'port
McBride Nellie, twister, h Front ab Cherry, B'port
McBride Owen, laborer, h Washington ab Ford
McBride William, finisher, h 66 Ford, B'port
McCabe Catharine, laundress Insane Asylum, h do
McCabe Hugh, spinner, h 210 E Wood
McCabe Mary E., twister, h 210 E Wood
McCabe Patrick, laborer, h 210 E Wood
McCabe Peter A., tobacconist, 124 E Main, h 60 E Penn
McCabe Rose A., twister, h 210 E Wood
McCabe Thomas J., furniture, 225 E Main, h 60 E Penn
McCafferty Neil, laborer, h Railroad ab Depot, B'port
McCaffery Patrick, junk dealer, h 816 Smith
McCaffrey Peter, laborer, h DeKalb c Freedley
McCall Bernard, driver, h Prospect av bel Holstein, B'port
McCalla Isabel, tailoress, h 820 Green
McCandless Mame, operator, h Rambo House
McCann Letitia, h 207 E Marshall
McCann William H., packer runner, h 815 Green
McCarter Elizabeth, wid Arthur, h 331 E Penn
McCarter Flora, knitter, h 763 Chain
McCarter George W., machinist, h 831 Swede
McCarter John, machinist, h 716 DeKalb

It Costs Nothing and Pays Well to Inspect Quillman's Display. {See Page 3.

McCarter Louis N., draughtsman, h 209 Stanbridge
McCarter Marshall J., foreman, h 78 E Main
McCarter Richard T., h 79 5th, B'port
McCarter Samuel, supt, Washington bel Mill, h Rambo House
McCarter T. Marshall, painter, h 725 W Lafayette
McCarter William, machinist, h 716 DeKalb
McCarter William R., flour inspector, h 79 5th, B'port
McCarty Clara, h 711 Swede
McCarty Samuel W., bricklayer, h 763 Chain
McCarty Susan, wid Joseph, h 711 Swede
McCaughin John C., h 17 6th, B'port
McCaughin Mary, weaver, h 17 6th, B'port
McCauley Bertha M., burler, h 345 E Lafayette
McCauley Eliza Mrs., h 319 E Lafayette
McCauley Harriet Mrs., h 240 E Penn
McCauley Mary E., weaver, h 345 E Lafayette
McCauley William, watchman, h 319 E Lafayette
McCawley Michael, laborer, h 401 E Chestnut
McClafferty Ann, domestic, Ridge rd nr limits
McClafferty Edward, laborer, h 148 W Lafayette
McClain Andrew, loom fixer, h Depot c Rambo, B'port
McClain Bella, weaver, h Depot c Rambo, B'port
McClain John L., moulder, h 723 Cherry

SHIP to and from New York and Philad'a. by PA. R. R. Daily FAST FREIGHT Lines.

—"*To find a name you must know how to spell it.*"—

McClain Katie, weaver, h Depot c Rambo, B'port
McClain Patrick, laborer, h Bush bel Rambo, B'port
McClain Thomas, laborer, h 146 W Lafayette
McClellan David, laborer, h 715 Walnut
McClellan Hannah, weaver, h 715 Walnut
McCLELLAN HOUSE, James Ferry, Swede c Washington
McClellan Hugh, h 715 Walnut
McClellan James S., h 210 Cherry
McClellan James S., jr., painter, h 329 Penn
McClellan Joseph, spinner, h 715 Walnut
McClellan Maggie, burler, h 715 Walnut
McClellan Mary, wid Hugh, h 715 Walnut
McClellan Mary C., wid George, h 907 W Airy
McClellan Mary E., domestic, 13 E Airy
McClellan Samuel, watchman, h 709 Cherry
McClellan Sarah B., dressmkr, h 210 Cherry
McClellan William, scourer, h 449 Sandy
McClennan Charles, clerk, h 560 Stanbridge
McClennan Sarah A. Mrs., h 562 Stanbridge
McCloskey Sarah, reeler, h Front bel Ford, B'port
McClure Linwood D., clerk, 400 W Marshall, h do
McClure Walter P., salesman, h 1219 Powell
McCollum Lucy, head nurse Insane Asylum, h do

CLOTHS and CASSIMERES at **YOST & CO'S** For MEN and BOYS, is the most complete in town. {Managed by WM. BEAN.

McCombs James, laborer, h Moore bel Walnut
McCombs James, cigarmkr, h 303 Moore
McCombs Samuel, teamster, h 303 Moore
McCombs Samuel, jr., boilermkr, h 435 Moore
McConnell Mary, wid James, h Depot c Rambo, B'port
McConvil Ann, wid John, h 420 E Spruce
McCord Emily, wid John W., h 509 Arch
McCord Samuel E., carder, h 509 Arch
McCorkell Alexander, engineer, h 120 DeKalb, B'port
McCorkell Robert, laborer, h 120 DeKalb, B'port
McCorkell Robert, jr., brickmkr, h 120 DeKalb, B'port
McCorkle Eliza, weaver, h 120 DeKalb, B'port
McCorkle John, quarryman, h 39 5th, B'port
McCormick Barney, asst cook Insane Asylum, h do
McCormick John, driver, h Holstein c Grove, B'port
McCormick John, laborer, h 541 E Main
McCormick Martin, laborer, h Holstein c Grove, B'port
McCormick Michael, switchtender, h 760 Kohn
McCormick Thomas, laborer Insane Asylum, h do
McCormick Thomas, laborer, h Holstein c Grove, B'port
McCormick William, signal watchman, h Cherry la ab Lock, B'port
McCoy Albert P., car cleaner, h 604 E Marshall

THE DAILY REGISTER has the **LARGEST Country CIRCULATION.**

McCoy Andrew, plasterer, h 2d c Green, B'port
McCoy Annie, wid John, h Main ab Green
McCoy Elizabeth, wid John L., h Violet nr Elm
McCoy Emily M., wid James, h 39 E Chestnut
McCoy George W., machinist, h Washington bel Mill
McCoy James, plasterer, h 802 George
McCoy James H., driver, h 604 E Marshall
McCoy John, laborer, h Violet nr Elm
McCoy John, laborer, h Ford ab Holstein, B'port
McCoy Mary, domestic, 414 DeKalb
McCoy Mary R., saleslady, 120 E Main, h do
McCoy Robert, h Ford ab Holstein, B'port
McCoy Robert, jr., clerk, h Grove ab Holstein, B'port
McCoy Sadie, dressmkr, h Washington bel Mill
McCoy Sarah J., h 25 E Chestnut
McCoy Uriah, plasterer, h 604 E Marshall
McCoy William, laborer, h Washington bel Mill
McCracken Charles F., painter, 252 E Main, h do
McCracken Elizabeth, burler, h 526 Cherry
McCracken James J., furnaceman, h 525 E Lafayette
McCracken Thomas R., laborer, h 539 Arch
McCracken William, gatherer, h rear 551 E Main
McCray Eliza, h Main c George

Plain and Fancy **Glassware** at **QUILLMAN'S** Odd Fellows' Hall Grocery. SEE PAGE 3.

McCrea W. Henry H., clerk Court House, h 651 Stanbridge
McCuen Thomas, laborer, h 636 Arch
McCune Ella, domestic, 909 DeKalb
McDade Daniel W., puddler, h Oak nr Walnut
McDade Harry, watchman, h 8 Swede
McDade Jennie, knitter, h 551 E Main
McDade John, laborer, h 539 Corson
McDade William, laborer, h 551 E Main
McDaid Mary, domestic, 801 Swede
McDermott Bridget, milliner, 8 E Main, h 106 W Main
McDermott Eliza, shirt finisher, h 102 W Main
McDermott Elizabeth, wid Henry, h 102 DeKalb
McDermott James, laborer, h 11 W Lafayette
McDermott James, laborer, h 23 W Washington
McDermott James F., butcher, h Sandy c High
McDermott Jane, saleslady, 8 E Main, h 106 W Main
McDermott John, foreman, h 820 Smith
McDermott John, grocer, 102 W Main, h do
McDermott Margaret, saleslady, 106 W Main, h 102 do
McDermott Marjorie, attendant Insane Asylum, h do
McDERMOTT MARY, milliner, 106 W Main, h do
McDermott Patrick, saloon, 204 Swede, h do
McDermott Patrick, h 106 W Main

SHIP to and from **New York** and **Philad'a.** by **PA. R. R. Daily FAST FREIGHT Lines.**

Graduate of New York SCHOOL OF OPTICS. A. B. PARKER, 217 DeKalb St. Graduate of Philada. COLLEGE OF OPTICS.

McDermott Rosanna, wid John, h 202 Franklin
McDevitt Frank, hostler, 235 E Main
McDevitt Celia, domestic, 528 Stanbridge
McDevitt John, hostler, 302 E Main
McDonald Ellen J., reeler, h 19 W Washington
McDonald John, h 19 W Washington
McDonald Mary, wid David, h 429 Arch
McDonnell Mary, wid Joseph J., h 337 E Airy
McDonnell William, laborer, h 710 Moore
McDowell George W., carpenter, h 224 W Penn
McDowell Henry P., engineer, h 731 Chain
McDowell Richard W., driver, h 511 W Elm
McDowell Samuel, h 930 W Airy
McElhenney Annie, weaver, h Depot bel Ford, B'port
McElhenney Bella, weaver, h Depot bel Ford, B'port
McElhenney Mary Mrs., h Depot bel Ford, B'port
McElhenney Owen, laborer, h Washington ab Ford
McElhenny William, h Depot bel Ford, B'port
McEllree John, fireman, h 417 Barbadoes
McElroy Bridget, attendant Insane Asylum, h do
McElroy George, laborer, h Bush bel Rambo, B'port
McEvoy James, pipemkr, h 21 W Oak
McEvoy Mame, stockingmkr, h 21 W Oak

D. M. YOST & CO., Manufrs. —of— Awnings and Tents. All Styles of Stripes —on hand.—

McEwen Rebecca, retoucher, h 201 E Marshall
McFadden Annie, housekeeper, 3d ab Mill, B'port
McFadden Dennis, hostler, h 758 George
McFadden Edward, carder, h 6th ab Ford, B'port
McFadden Ellen, laundress Insane Asylum, h do
McFadden Hannah, laundress Insane Asylum, h do
McFadden James, laborer, h 21 6th, B'port
McFadden James, fireman, h Front bel Vine, B'port
McFadden James J., bricklayer, h Airy ab High
McFadden Jane, speeder, h 21 6th, B'port
McFadden John, foreman, h 224 E Washington
McFadden John J., beaterman, h 3d ab Mill, B'port
McFadden Margaret, wid Michael, h Front nr Ford, B'port
McFadden Mary, wid Francis, h Airy ab High
McFadden Mary, shirtmkr, h Front bel Vine, B'port
McFadden Mary A., specker, h Airy ab High
McFadden Mary C., twister, h 3d ab Mill, B'port
McFadden Matthew, laborer, h 21 6th, B'port
McFadden Patrick, laborer, h 3d ab Mill, B'port
McFadden Rose Mrs., h 125 W Lafayette
McFadden Susan Mrs., notions, 758 George, h do
McFadden Timothy, laborer, h 131 W Lafayette
McFadden William, laborer, h Airy ab High

BENJ. QUILLMAN, Main, Cor. DeKalb, is the manufacturers' agent for all the leading Heaters, Stoves and Ranges.

McFarland Annie, domestic, 907 DeKalb
McGarry Kate, domestic, 207 E Main
McGarvey Alexander, engineer, h 210 Knox
McGarvey Anthony, laborer, h Lafayette nr Markley
McGarvey Ella, dressmkr, h 210 Knox
McGarvey Hugh, mill hand, h Lafayette bel Markley
McGarvey Kate, wid John, h 118 E Washington
McGee Bernard, card cleaner, h Bush bel Rambo, B'port
McGee Daniel, laborer, h Bush c Rambo, B'port
McGee Hugh, laborer, h Bush bel Rambo, B'port
McGee John, driver, h Thomas nr Elm
McGee Neil, laborer, h Bush bel Rambo, B'port
McGee Patrick, laborer, h Bush bel Rambo, B'port
McGeehan Annie, h 313 E Penn
McGeehan Mary A., h 310 E Airy
McGeeney Owen, laborer, h 227 W Lafayette
McGeeney Thomas, laborer, h Grove ab Rambo, B'port
McGeever James, laborer, h Grove ab 4th, B'port
McGetagin William, barber, 329 DeKalb, h 537 Kohn
McGettigan John, laborer, h 107 Green
McGettigan Margaret, forelady, h 1086 Powell
McGettigan Patrick, dyer, h 1086 Powell
McGettigan Patrick, laborer, h 132 W Lafayette

Artistic POTTERY and CHINAWARE at QUILLMAN'S Odd Fellows' Hall Grocery. SEE PAGE 3.

McGill Ann, wid Hugh, h Grove ab 4th, B'port
McGill Edward, laborer, h 27 W Washington
McGill George, laborer, h rear 515 Stanbridge
McGill Henry, laborer, h Grove ab 4th, B'port
McGill William, laborer, h 438 E Washington
McGinley Clara, cigarmkr, h 270 E Main
McGinley Francis, boots and shoes, 270 E Main, h do
McGinley Francis S., laborer, h 309 Buttonwood
McGinley Joseph J., carpenter, h 270 E Main
McGinn Jane, attendant Insane Asylum, h do
McGinnis Ella M. Mrs., boarding, 623 Corson, h do
McGinnis George B., machinist, h 37 E Main
McGinnis James, express, 201 E Lafayette, h 213 do
McGinnis John, laborer, h 212 Walnut
McGinnis Thomas H., driver, h 623 Corson
McGlade Peter, h 15 W Lafayette
McGlathery Charles S., bricklayer, h 138 W Airy
McGLATHERY GRANT R., reporter Herald, h 138 W Airy
McGlathery Mehelm, sec Mutual Ins. Co., h 504 Swede
McGlathery William Rev., h 504 Swede
McGlinchy James, jr., cigarmkr, h 524 E Main
McGlinn Mary A., domestic, DeKalb c 8th, B'port

SHIP to and from New York and Philad'a, by PA. R. R. Daily FAST FREIGHT Lines.

-"To find a name you must know how to spell it."-

McGlinn Morris, repairsman, h Swede ab Beach
McGolrick Kate, domestic, 207 E Main
McGonagle Arthur, clerk, h 662 Astor
McGonagle Helen, laundress Insane Asylum, h do
McGonagle Robert, machinist, h 662 Astor
McGough Mary, attendant Insane Asylum, h do
McGovern Eliza, wid John, h 218 Pearl
McGovern John, laborer, h 304 E Oak
McGovern Katie, twister, h 358 E Main
McGovern Michael, attendant Insane Asylum, h do
McGowan Joseph, weaver, h 702 Moore
McGrath Catharine, wid John, h 315 E Airy
McGrath Cecelia M., knitter, h 315 E Airy
McGrath Daniel J., carpenter, h 269 E Main
McGrath Francis A., student, h 269 E Main
McGrath Frank, weaver, h 315 E Airy
McGrath Maggie E., weaver, h 315 E Airy
McGrath Mary A., milliner, h 269 E Main
McGrath Michael J., clerk, 206 DeKalb, h 806 Green
McGrath Patrick, liquors, 206 DeKalb, h 269 E Main
McGrath Thomas A., bricklayer, h 269 E Main
McGrath William P., salesman, 206 DeKalb, h 344 Moore
McGrorey James E., laborer, h Grove ab Holstein, B'port

D. M. Yost & Co. CUT Floor Oil Cloths ANY DESIRED —WIDTH.—

McGrorey John, laborer, h Grove ab Holstein, B'port
McGrory Michael, laborer, h Holstein ab Grove, B'port
McGrory James V., barber, h Holstein nr Prospect av, B'port
McGrory Michael, jr., cleaner, h Holstein ab Grove, B'port
McGuffin Arthur, mason, h 398 E Washington
McGuffin Isabella F., weaver, h 398 E Washington
McGuffin William J., brakeman, h 373 E Lafayette
McGuffin Thomas M., engineer, h 48 E Washington
McGuire Ellen, domestic, 127 E Main
McGuire John J., laborer, h 427 E Oak
McGuire Mary, paster, h 39 Front, B'port
McGunny William, boatman, h 6 Mogeetown
McHenry Eliza J., twister, h Bush ab 4th, B'port
McHenry James, laborer, h Bush ab 4th, B'port
McHenry John, brakeman, h 57 Front, B'port
McHenry Neil, ferryman, h Bush ab 4th, B'port
McHose Ambrose A., (Isaac McHose & Sons), h 813 W Main
McHose Isaac, (Isaac McHose & Sons), h at Reading
McHose Isaac, jr., (Isaac McHose & Sons), h 813 W Main
McHOSE ISAAC & SONS, (Ambrose A., Wilson V. and Isaac, jr.), mfrs Low Phosphorus Pig Iron, ft Barbadoes
McHose Wilson V., (Isaac McHose & Sons), h 501 W Main
McHugo Bridget M., dressmkr, h 104 4th, B'port

THE DAILY REGISTER gives the NEWS of the WHOLE COUNTY.

McHugo Dennis, attendant Insane Asylum, h do
McHugo John P., clerk, h 104 4th, B'port
McHugo Thomas, laborer, h 104 4th, B'port
McInnes Hugh, paper mfr, B'port, h 545 Swede
McIntire Alice, domestic, 501 Swede
McIntyre Annie, laundress, h 632 Cherry
McKay Thomas, h 9 E Elm
McKearney John J., cutter, h Lafayette bel Swede
McKeever John, laborer, h 240 E Penn
McKenna John F., laborer, h 5th c Mill, B'port
McKenney Ellen, dressmkr, h 511 Green
McKeon Alice, h 513 Green
McKeown Rachel, domestic, 718 DeKalb
McKernan Annie, knitter, h 107 Stanbridge
McKernan Ellen, wid Patrick, h 107 Stanbridge
McKernan John J., restaurant, 2d ab Depot, h do, B'port
McKernan Maggie, stockingmkr, h 107 Stanbridge
McKernan Robert, fireman, h 107 Stanbridge
McKibben Emma, weaver, h 124 W Lafayette
McKibben John, laborer, h 124 W Lafayette
McKibben Lizzie, wid John, h 124 W Lafayette
McKibben Thomas, laborer, h 117 W Lafayette
McKinlay Elizabeth C., weaver, h Holstein ab 4th, B'port

QUILLMAN carries the LARGEST STOCK and BEST ASSORTMENT. {See Page 3.

McKinlay Jane, weaver, h Holstein ab 4th, B'port
McKinlay Margaret, weaver, h Holstein ab 4th, B'port
McKinlay Mary, weaver, h Holstein ab 4th, B'port
McKinlay William, laborer, h Holstein ab 4th, B'port
McKinzie Bernard, laborer, h Airy ab High
McKinzie Kate, weaver, h Airy ab High
McKinzie Lizzie, weaver, h Airy ab High
McKinzie Mary, h Airy bel High
McKnight Andrew, cook Insane Asylum, h do
McKnight Isabella Mrs., h Swede c Washington
McKnight John, laborer, h McClellan House
McLain Rachel, wid John, h 711 Cherry
McLaughlin Ann, wid James, h DeKalb bel Ford, B'port
McLaughlin Annie, domestic, 25 E Elm
McLaughlin Bessie, attendant Insane Asylum, h do
McLaughlin Caroline, weaver, h 336 Buttonwood
McLaughlin Catharine, wid Charles, h Elm c Willow
McLaughlin Elizabeth, wid James, h 824 Jackson
McLaughlin George B., laborer, h 824 Jackson
McLaughlin Howard, h 824 Jackson
McLaughlin James, sand, h Washington ab DeKalb
McLaughlin Jarrett, laborer Insane Asylum, h do
McLaughlin John J., brakeman, h DeKalb bel Ford, B'port

SHIP to and from New York and Philad'a, by PA. R. R. Daily FAST FREIGHT Lines.

OPTICAL GOODS of all kinds. A. B. PARKER, Practical Optician, Opera Glasses, Telescopes, &c.

McLaughlin Kate, domestic, 25 E Elm
McLaughlin Margaret J., domestic, 714 DeKalb
McLaughlin Mary, laundress Insane Asylum, h do
McLaughlin Mary, weaver, h 336 Buttonwood
McLaughlin Mary, weaver, h DeKalb bel Ford, B'port
McLaughlin Morton, dyer, h Montgomery Cemetery
McLaughlin William H., dyer, h 336 Buttonwood
McLaughlin William L., weaver, h 336 Buttonwood
McMahon Julia, laundress Insane Asylum
McManamy John, laborer, h 311 Green
McManamy William, laborer, h 311 Green
McManamy William A., laborer, h 311 Green
McManus Ann, wid Bernard, h 128 E Chestnut
McManus Bridget T. Mrs., h 313 E Airy
McManus Maggie, dressmkr, h 128 Chestnut
McManus Mary, domestic, 815 Swede
McMenehan Barney, laborer, h Jacoby ab Cherry
McMichael Abner, machinist, h 1026 Cherry
McMichael Charles, finisher, h 2d bel Mill, B'port
McMichael James E., salesman, h 212 Cherry
McMillan William, machinist, h 1000 Green
McMullen Alexander, laborer, h Ridge rd, Mogeetown
McMullen Annie E., wid William, h 207 Franklin

For Health and Comfort, Yost's Tailor-Made Corsets excel all others. D. M. Yost & Co., Main and DeKalb.

McMullen Ellen, wid Philip, h Ford ab 4th, B'port
McMunigan Mary, weaver, h Ford ab 4th, B'port
McMunigan Sarah, assorter, h Ford ab 4th, B'port
McMurphy Eleanor, wid Alfred T., h 701 W Marshall
McNamara Annie, wid Philip, h Moore bel Violet
McNamara Dennis, laborer, h 20 W Washington
McNamara John, piecer, h 20 W Washington
McNamara Kate, domestic, 110 W Main
McNamara Mary, domestic, 110 W Main
McNamara Mary, domestic, Sandy bel Oak
McNamara Patrick, puddler, h Lafayette bel Swede
McNamara Patrick, laborer, h 20 W Washington
McNamara William, laborer, h Moore bel Violet
McNamee Sarah A. Mrs., h 17 W Airy
McNichol Barney, laborer, h 50 E Spruce
McNichol Daniel, bricklayer, h 804 George
McNichol Daniel J., apprentice, h 18 W Washington
McNichol Felix, bricklayer, h 50 E Spruce
McNichol Felix, laborer, h Green ab Water
McNichol George, laborer, h 18 W Washington
McNichol Mary, domestic, 29 E Main
McNichol Mary A., shirtmkr, h 18 W Washington
McNutt William W., supervisor Insane Asylum, h do

A General Line of HARDWARE at BENJ. QUILLMAN'S, Cor. Main and DeKalb.

McOurs Guinnie, wid Joseph, h Hurst ab 4th, B'port
McPherson David, laborer, h Grove bel Rambo, B'port
McPherson James, laborer, h Grove bel Rambo, B'port
McPhilamy James, helper, h Harper's al ab Swede
McQuade F. Quindora, physician Insane Asylum, h do
McQuaid Harry, laborer, h Holstein bel Grove, B'port
McQuaid Peter A., carpenter, h Holstein bel Grove, B'port
McQuaid Rosanna, wid James, h Holstein bel Grove, B'port
McQuaide John J., blacksmith, h Holstein bel Grove, B'port
McQuaide Mary C., weaver, h Holstein bel Grove, B'port
McQuillin Peter, laborer, h Rambo c Prospect av, B'port
McQuillin Peter, jr., brakeman, h Rambo c Prospect av, B'port
McTaggert Kate, laundress Insane Asylum, h do
McVaugh Alice, wid Howard E., h 646 George
McVaugh Edmund, clerk, 79 E Main, h 1020 W Main
McVaugh Edwin, laborer, h 738 Kohn
McVaugh Emma A., shirtmkr, h 738 Kohn
McVaugh Ida V., shirtmkr, h 738 Kohn
McVaugh James, plasterer, h 706 Green
McVaugh Martha L., weaver, h 355 E Penn
McVaugh Mary D., shirtmkr, h 738 Kohn
McVaugh Mary H., milliner, h 500 W Airy

QUILLMAN wants everybody to SEE his Fine Chinaware Rooms. {See Page 3.

McVAUGH M. HOLMES, wall paper and painting, 79 E Main, h 500 W Airy
McVay Patrick, laborer, h 347 E Airy
McVeigh Joseph, laborer, h Ford ab Holstein, B'port
McWilliams Andrew P., liquors, Front c Mill, h do, B'port
Mead Anna M., wid Richard C., h 900 DeKalb
Mead Annie Mrs., h 247 E Chestnut
Meadowcroft Mary A., wid John, h 832 Violet
Meagher Daniel J., clerk, h Grove, B'port
Meaney Johanna, knitter, h 635 Chain
Meaney John, baker, h 606 W Marshall
Meaney Kate, shirtmkr, h 635 Chain
Meaney William H., gardener, h 635 Chain
Meanock Mally, h 12 W Main
Mecherly Lizzie, domestic, 542 Swede
Meck Catharine, wid William H., h 390 W Lafayette
Meconnahey Charles W., carpenter, h 529 Noble
Meeh C. Edward, bricklayer, h Washington ab DeKalb
Meeh C. Washington, baker, h 322 Cherry
Meeh Theodore E., confectioner, h 810 Green
Meehan Margaret Mrs., h Markley bel Lafayette
Meehan Mary, wid John, h Rambo c Grove, B'port
Meeser Harry S., clerk, 428 Arch, h 425 do
Megay John H., cigarmkr, h 18 E Marshall

SHIP to and from New York and Philad'a. by PA. R. R. Daily FAST FREIGHT Lines.

—"*To find a name you must know how to spell it.*"—

Megay Joseph L., laborer, h 511 Norris
Megay Rebecca, wid Joseph, h 18 E Marshall
Megay Richard, laborer, h 18 E Marshall
Megilligan Eliza J., h 326 E Marshall
Megilligan Ella N., weaver, h 5th c Merion, B'port
Megilligan George, laborer, h 5th c Merion, B'port
Megilligan John W., car marker, h 5th c Merion, B'port
Megowen Charles A., laborer, h 31 Front, B'port
Megowen Frank W., painter, h 31 Front, B'port
Megowen Howard W., laborer, h 31 Front, B'port
Megowen Ida S., dressmkr, h 123 W Marshall
Megowen Martha Mrs., h 31 Front, B'port
Meizerortz Louis, peddler, h 213 E Washington
Mellen John, attendant Insane Asylum, h do
Mellor Blanche, dressmkr, h New Hope av c Basin
Mellor Joshua, laborer, h New Hope av c Basin
Mellor Lydia, wid Joshua, h New Hope av c Basin
Melly Patrick, coachman, 118 E Main
Mendenhall Alonzo, conductor, h 733 George
Mendler Veronika, domestic, Sandy bel Oak
Mennche Matthias, blacksmith, h Prospect av bel Rambo, B'port
Meredith Isaac H., apprentice, h 303 E Marshall

D. M. YOST & CO. sell more **Carpets,** *OIL CLOTHS and SHADES* than all the other stores in town combined.

Meredith John, h 21 E Jacoby
Meredith Samuel, bricklayer, h 303 E Marshall
Merryfield John, h 437 Sandy
Messmer Sallie, dressmkr, h 564 Stanbridge
Mester Calvin, curbstones, h 518 Barbadoes
MESTER E. ACKER, job printer, also grocer, 25 Stanbridge, h do (see adv)
Mester Jesse, carpenter, h 642 George
METCALF EDWIN, Oakland Green Houses, Oak ab Arch, h 232 E Oak
Metz Eliza, wid John, h 1077 Powell
Metz Margaret C. Mrs., h 1077 Powell
Metz S. Lidie, teacher, h 1077 Powell

E. A. MESTER,
JOB PRINTER,
25 Stanbridge St., Norristown, Pa.
Estimates and Samples cheerfully furnished on application.

In the **DAILY REGISTER** Advertisers can reach Town and Country People.

Metzger Amanda L., teacher, h 44 E Chestnut
Metzger Ariel D., policeman, h 817 George
Metzger Carrie C., saleslady, 82 E Main, h 46 E Chestnut
Metzger Catharine, wid Conrad, h 44 E Chestnut
Metzger Pauline R., saleslady, 82 E Main, h 44 E Chestnut
Metzger Henry J., baggage agt P. R. R., h 44 E Chestnut
Metzger John C., butcher, Kohn ab Elm, h 44 E Chestnut
Meyer Annetta, h 603 Swede
Meyer Charles, laborer, h rear 617 Stanbridge
Meyer Franklin G., agent, h rear 617 Stanbridge
Meyer Rebecca, h 603 Swede
Meyers John, butcher, h 6th bel Mill, B'port
Meyers Laura, domestic, 521 Swede
Meyers Lizzie, domestic, 703 DeKalb
Meyers Thomas R., laborer, h 1039 Green
Micawiski Johan, laborer, h 47 Mogeetown
Michael Herman G., shoes, 115 E Marshall, h 617 Green
Michael Isaac G., watchman, 34 E Main, h at Penn sq
Michelfelder Christiana, wid Valentine, h 212 Wood
Michener Catharine, wid William, h 51 E Spruce
Michener Catharine, domestic, 21 E Penn
Michener George H., clerk P. & R., h 4th bel Mill, B'port
Michener John C., laborer, h 2d bel Mill, B'port

The Most Reliable **TEAS and COFFEES at QUILLMAN'S.**

Michener Lydia, housekeeper, 1031 Willow
Michener Mattie M., vestmkr, h 535 Kohn
Michener Mira, h 1212 DeKalb
Michener William M., clerk, 325 DeKalb, h 220 Minor
Mick Charles, papermkr, h 30 3d, B'port
Middagh Edwin, clerk, h 258 Minor
Middleton Daniel S., h Buttonwood ab Main
Middleton Fannie A., wid Furman, h 1040 Willow
Middleton George W., h 544 Stanbridge
Middleton Joseph C., patternmkr, h 544 Stanbridge
Middleton Samuel, salesman, h Buttonwood ab Main
Middleton Stephen, laborer, h 544 Stanbridge
Miles Brinton, laborer, h Rambo bel Mill, B'port
Miles Charles N., carder, h Grove ab 4th, B'port
Miles C. Norris, laborer, h Cherry la nr Locks, B'port
Miles David, laborer, h Holstein ab Bush, B'port
Miles Joseph, baler, h Rambo bel Mill, B'port
Miles Lewis, carter, h Grove ab 4th, B'port
Miles Sarah E., twister, h Rambo bel Mill, B'port
Miles Thomas W., boss spinner, h Grove ab 4th, B'port
Miles Thomas W., lock tender, h Cherry la nr Locks, B'port
Milford Charles H., laborer, h 233 E Chestnut
Milford Elizabeth, wid Elias, h 233 E Chestnut

SHIP to and from New York and Philad'a by **PA. R. R.** Daily **FAST FREIGHT** Lines.

EYES thoroughly examined. A. B. PARKER, Graduate Optician. DEFECTIVE VISION corrected with Glasses.

Milford Harriet A., domestic, 906 DeKalb
Milford Rachel M., laundress, h 233 E Chestnut
Millea Bridget, domestic, 30 E Jacoby
Millea Ellen, domestic, 701 Cherry
Miller Caroline, bagmkr, h Prospect av bel Rambo, B'port
Miller Catharine, twister, h Prospect av bel Rambo, B'port
Miller Christian, laborer, h 541 E Main
Miller Christian, carpenter, h 431 Sandy
Miller Clarence R., machine tender, h 1012 Willow
Miller Edward, laborer, h Prospect av bel Rambo, B'port
Miller Elmira, domestic, 259 W Main
Miller Elwood, mason, h 226 W Penn
Miller Elwood C., stone mason, h 226 W Penn
Miller Frank J., cigarmkr, h 226 W Penn
Miller George H. L., carpenter, h 526 Barbadoes
Miller Harry E., cigarmkr, h 752 Chain
Miller Harry W., apprentice, h 1012 Willow
Miller Isaac M., engineer, h 1012 Willow
Miller James, mason, h 425 E Oak
Miller Jane Miss, h 1008 DeKalb
Miller J. Imbrie, civil engineer, 507 Swede
Miller John, baker, h 147 W Lafayette
Miller John, gatherer, h 539 E Main

BLACK SILKS warranted not to cut. D. M. YOST & CO'S, Main and DeKalb, Norristown.

Miller John W., painter, h 408 Barbadoes
Miller Joseph, teacher, h 121 E Marshall
Miller Julius, artist, h 40 E Oak
Miller Kate Mrs., millinery, 112 E Main, h do
Miller Kate, domestic, 205 Franklin av
Miller Lydia H., wid Charles T., h 1333 DeKalb
Miller Margaret, wid George, h 408 Barbadoes
Miller Mary K., wid Isaac A., h 1536 Willow
Miller Mary B., wid S. Frank, h 531 Swede
Miller Maud, teacher, h 517 Stanbridge
Miller Peter, repairsman, h 225 W Penn
Miller Phares E., student, h 1121 Green
Miller Sadie E., dressmkr, h 1011 W Airy
Miller Samuel, h 216 E Oak
Miller Samuel, watchman, h 537 Kohn
Miller Samuel T., laborer, h 7 E Basin
Miller Solomon, clerk, 330 DeKalb, h do
Miller William, driver, h 63 Front, B'port
Miller William H., stone mason, h 517 Stanbridge
Miller William S., carpenter, h 1121 Green
Mills Charles R., barber, h 644 George
Mills John, laborer, h Holstein ab Bush, B'port
Mills Joseph C., laborer, h 44 E Oak

Novelty Heaters and Excelsior Ranges are for sale —only by— BENJ. QUILLMAN, Cor. Main and DeKalb.

Mills L. Willard, catcher, h 644 George
Mills Richard A., apprentice, h 644 George
Mills Richard M., laborer, h 644 George
Mills William D., (Baird & Mills), h 710 Green
Minerva Charles, laborer, h 6 W Washington
Minnich John C., laborer, h 4th ab Mill, B'port
Mitchell David, clothier, 18 E Main, h do
Mitchell Edward, laborer, h 1027 Green
Mitchell H. Hooper, bookkpr Wm. Simpson & Sons, h at Phila.
Mitchell Isabelle, weaver, h 238 E Oak
Mitchell Leidy E., salesman, 102 E Main, h 358 E Marshall
Mitchell Lizzie J., weaver, h DeKalb bel Washington
Mitchell Margaret, wid John, h 238 E Oak
Mitchell Samuel S., carpenter, h 238 E Oak
Mitton James, notions, Front c Cherry, B'port, h do
Mitton Nicholas, clerk, h Front c Cherry, B'port
Mitton Thomas, h 923 W Washington
Mock Flora, retoucher, h 213 E Basin
Mocker Adolph, baker, h 1014 Willow
Moers Emily Mrs., baker, 631 Corson, h do
Moers Joseph G., stone cutter, h 631 Corson
Moeshlin Julia, stockingmkr, h 214 Strawberry al
Moeshlin Mary B., wid John F., h 214 Strawberry al

Don't leave town without seeing Quillman's Store and Warerooms. {See Page 3.

Moeshlin R. Ernest, letter carrier, h 214 Strawberry al
Mogee Ann Mrs., store, also brick mfr, E Main bel limits
Mogee Anna M., saleslady, Ridge rd nr limits, h do
Mogee Augustus, brakeman, h 527 Astor
Mogee Clara L., dressmkr, h 527 Astor
Mogee Daniel F., salesman, h 121 W Airy
Mogee David A., foreman, h Ridge rd, Mogeetown
MOGEE GEORGE W., h Ridge rd, Mogeetown
Mogee Robert J., foreman, h Ridge rd nr limits
Moles Gaudinzio, rags, h 829 Jackson
Moll Xavier, shoemkr, DeKalb bel 5th, h 12 3d, B'port
Molony Adele M., teacher, h 511 Haws av
Molony Annie B., h 511 Haws av
Molony Benton, dentist, 1321 DeKalb, h do
Molony Elizabeth M., wid Alvah J., h 204 E Chestnut
Molony Franklin M., draughtsman, h 1321 DeKalb
Molony Alvah J., engraver, h 204 E Chestnut
Molony Sarah A., wid Martin, h 511 Haws av
Molony William S., h 204 E Chestnut
Monaghan Ann, wid Francis, h 223 E Main
Monaghan Ellen, cigarmkr, h 406 Arch
Monaghan John J., tobacconist, 223 E Main, h do
Monaghan Kate, domestic Central Hotel

SHIP to and from New York and Philad'a, by PA. R. R. Daily FAST FREIGHT Lines.

–"To find a name you must know how to spell it."–

Monaghan Patrick W., cigarmkr, h 406 Arch
Money Ada L. Mrs., h 822 Swede
Money Benjamin F., butcher, h 1065 Powell
Money Charles H., butcher, h 1063 Powell
Money Samuel, butcher, h 1065 Powell
Money Samuel, jr., lawyer, 13 E Airy, h 1065 Powell
Money William C., butcher, h 1010 Willow
Money Winfield S., clerk, Cherry c Penn, h 1065 Powell
Monk Fritz, baker, h 512 Cherry
Monk Gottlieb, laborer, h rear 513 Stanbridge
Monsert Louis, tobacconist, 264 E Main, h do
Montgomery Cemetery Co., J. Boyd, prest; H. S. Sechler, sec; J. Slingluff, treas, Montgomery Nat. Bank
MONTGOMERY COUNTY LAW LIBRARY, W. W. Owen, librarian, Court House
Montgomery County Prison, 31 E Airy
MONTGOMERY HOUSE, Peter V. Hoy, 32 E Main
Montgomery Ins., Trust and Safe Deposit Co., J. N. Jacobs, prest; W. D. Zimmerman, sec, Montgomery Nat. Bank
Montgomery Mary, teacher, h Plymouth twp
MONTGOMERY NATIONAL BANK, Main ab Cherry
Montgomery Oil Co., A. K. Leuckel, sec, Main c Ford
Mooney Annie, attendant Insane Asylum, h do

D. M. YOST & CO. sell Standard Makes of HENRIETTAS ten per cent. less than other houses.

Mooney Bessie, spooler, h Lafayette bel Swede
Mooney Fannie, h 15 W Marshall
Moore Alice M., wid Thomas, h 319 E Penn
Moore Amanda, domestic, 1101 DeKalb
Moore Amos P., laborer, h 114 W Marshall
Moore Anna, h 42 E Jacoby
Moore Benjamin H., painter, h 1020 Cherry
Moore C. Howard, moulder, h 665 Kohn
Moore Daniel B., brakeman, h 7th ab Mill, B'port
Moore David W. Rev., h 228 E Jacoby
Moore Elizabeth Mrs., notions, 152 W Main, h do
Moore Ellis P., carpenter, h 220 Knox
Moore Elroy J., clerk, 274 E Main, h do
Moore Elwood, laborer, h 344 W Marshall
Moore Frank, painter, h 407 Treemount av
Moore George, cigarmkr, h 321 E Penn
Moore George W., bricklayer, h 344 W Marshall
Moore Harry, laborer, h 117 W Penn
Moore Jacob T., h 207 E Marshall
Moore James, janitor, h 336 E Marshall
Moore James A., attendant Insane Asylum, h do
Moore John, bricklayer, h 152 W Main
Moore John, brickmkr, h Strawberry al bel Main

THE REGISTER is the Only Democratic Daily Paper in the County.

Moore John J., puddler, h 210 Strawberry al
Moore Julia, knitter, h 665 George
Moore Lillie M., dressmkr, h 274 E Main
Moore Lizzie, h 124 W Lafayette
Moore Lizzie, h 921 Green
Moore Mabel W., physician, 529 Swede, h do
Moore Martha, wid George W., h 221 W Penn
Moore Mary A., twister, h 7th bel Green, B'port
Moore Mary A., twister, h 321 E Penn
Moore Mary A., domestic, Powell c Fornance
Moore Mary A., knitter, h 665 George
Moore Mary C., stockingmkr, h George ab Marshall
Moore Mary E., milliner, h 221 W Penn
Moore Rachel A., wid Charles S., h 205 W Penn
Moore Robert, butcher, h 646 Kohn
Moore Robert, laborer, h 7th ab Mill, B'port
Moore Sallie B., twister, h 7th ab Mill, B'port
Moore Samuel, bricklayer, h 535 Kohn
Moore Samuel L., apprentice, h 221 W Penn
Moore Samuel M., produce, h 537 Green
Moore S. Elizabeth, wid Frederick M., h 1333 DeKalb
Moore Thomas, laborer, h 321 E Penn
Moore William, laborer, h 208 E Washington

Choicest GROCERIES of Best Quality at QUILLMAN'S.

Moore William, produce, 274 E Main, h do
Moore William D., machinist, h Railroad ab Depot, B'port
Moore William E., (Frantz & Moore), h 149 W Marshall
Moore William T., carder, h 447 Sandy
Moore Winfield, clerk, h 205 W Penn
Moran Bessie, attendant Insane Asylum, h do
Moran Jane, attendant Insane Asylum, h do
Moran Maggie, dressmkr, h 51 Front, B'port
Moran Mary A., weaver, h 51 Front, B'port
Moran Mary, laundress Insane Asylum, h do
Moran Mary E., domestic West End Hotel
Morey Mary, pathologist Insane Asylum, h do
Morgan Frank B., laborer, h Washington ab Ford
Morgan George, laborer, h Washington ab Ford
MORGAN GEORGE C., flour mill, 204 W Marshall, h 547 Barbadoes
Morgan James, laborer, h 259 W Main
Morgan John, laborer, h Washington ab Ford
Morgan Joseph A., miller, h 547 Barbadoes
Morgan William M., barber, h 45 E Wood
Morgan Rosanna, wid Thomas, h Washington ab Ford
Morris Annie, finisher, h 354 E Airy
Morris Ellen, finisher, h 354 E Airy

SHIP to and from New York and Philad'a, by PA. R. R. Daily FAST FREIGHT Lines.

SPECTACLES and EYEGLASSES. A. B. PARKER, Optician. Quality and Fit guaranteed.

Morris Ellen, wid Francis, h 354 E Airy
Morris Herbert, plumber, h 149 W Marshall
Morris William, jr., machinist, h Grove ab 4th, B'port
Morrison Benjamin D., fireman, h 760 Chain
Morrison Eliza J., confectioner, 31 5th, h do, B'port
Morrison Jerome, twister, h 31 5th, B'port
Morrison John T., clerk, h 505 Stanbridge
Morrison Robert, finisher, h 760 Chain
Morrison Thomas S., conductor, h 760 Chain
Morrow Grace, wid John, h 10 Swede
Morrow Kate, carder, h 10 Swede
Morton Charles E., machinist, h Exchange Hotel
Morton Charles G., packer, h 259 W Main
Morton Martha, wid Matthew, h 1035 Green
Moser Daniel, laborer, h Main ab Hamilton
Moser Henry B., farmer, h Main ab Hamilton
Moser Hettie, burler, h Main ab Hamilton
Moser Nathan, mill hand, h Main ab Hamilton
Mowday Daniel W., bookkpr, 240 E Main, h 534 Stanbridge
Mowday David T., salesman, 240 E Main, h 367 E Marshall
MOWDAY DAVID Y., undertaker, also furniture, 240 and 242 E Main, factory, 241 E Main, h 240 do (see adv)
Mowday George W., upholsterer, h 240 E Main

Largest *DRY GOODS and CARPET HOUSE* in MONTGOMERY COUNTY. D. M. YOST & CO., Main and DeKalb, Norristown.

Mowday Howard J., clerk, 240 E Main, h 410 E Marshall
Mowday Sallie E., h 308 E Marshall
Mowday Walter S., upholsterer, h 240 E Main
Mowday William Y., coal, DeKalb bel Washington, h 308 E Marshall
Mowrey George S., carpenter, h 1001 Green
Mowrey Ida K., teacher, h 1001 Green
Mowrey Martha V., saleslady, h 1001 Green
MOYER ABRAHAM L., merchant tailor, 218 DeKalb, h 146 W Marshall
Moyer Amanda C., housekeeper, 645 Willow
Moyer Bertha F., dressmkr, h 117 W Marshall
Moyer B. Frank, cashier, h 1327 DeKalb

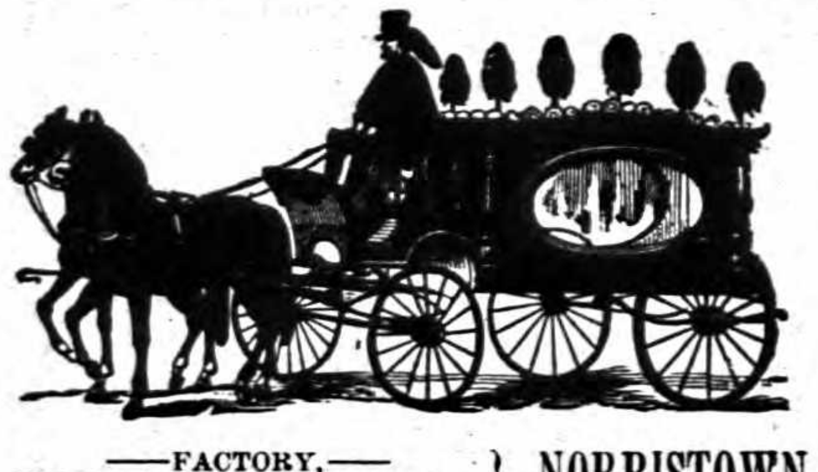
D. Y. MOWDAY,
FURNISHING
UNDERTAKER
Manufacturer and Dealer in
FINE FURNITURE.
—FACTORY,— No. 241 East Main Street. NORRISTOWN, PA. RESIDENCE AND WAREROOMS, 240 and 242 Main St., bel. Mill.

BENJ. QUILLMAN'S TINWARE is all made in his own Shops, Cor. Main and DeKalb.

Moyer Cordelia C., wid Joseph B., h 1046 Green
Moyer Elizabeth, wid William R., h 601 Swede
Moyer Elmira, h 916 Swede
Moyer Enos, hostler, h 338 W Marshall
Moyer Frank S., salesman, h 138 W Marshall
Moyer Fremont, carpenter, h 146 W Marshall
Moyer Harry, painter, h 622 Astor
Moyer Harry G., printer Review, h 117 W Marshall
Moyer Herbert B., clerk, Front ab Ford, B'port, h 1327 DeKalb
Moyer Horace, hostler, h 338 W Marshall
Moyer Jacob D., janitor, h 622 Astor
Moyer James, laborer, h 650 George
Moyer Jesse K., meat dealer, h 338 W Marshall
Moyer Jesse S., farmer, h Stanbridge nr limits
Moyer John R., watchmkr, h 514 Swede
Moyer Jonas W., clerk, 82 E Main, h 33 E Marshall
Moyer Joseph, laborer, h 651 Kohn
Moyer Joseph R., patternmkr, h 649 Chain
Moyer Lizzie, domestic, 309 Swede
Moyer Lizzie, knitter, h 650 George
Moyer Minnie R., teacher, h 117 W Marshall
Moyer Nellie M., saleslady, 82 E Main, h 1046 Green
Moyer Owen, laborer, h 651 Kohn

It Costs Nothing and Pays Well to Inspect Quillman's Display. {See Page 3.

Moyer Rebecca Mrs., shoes, &c., 42 E Airy, h do
Moyer Rebecca, wid Jacob, h Stony Creek R. R. nr limits
Moyer Samuel, laborer, h 650 George
Moyer Samuel D., shoemkr, h 42 E Airy
Moyer William E., keeper prison, h 117 W Marshall
Mularchy Annie A., domestic, 901 DeKalb
Mulhall John, quarryman, h 7th nr Mill, B'port
Mulholland Bernard, laborer, h DeKalb bel Ford, B'port
Mulholland Mary J., bagmkr, h DeKalb bel Ford, B'port
Mulholland Patrick, machine hand, h Front bel Mill, B'port
Muligan Maggie, stocking examiner, h 502 Swede
Mullanney Julia, weaver, h 202 DeKalb
Mullen Francis J., bartender, 235 E Main, h 264 Minor
Mullen James, laborer, h 214 Pearl
Mullen John, laborer, h Rambo ab Depot, B'port
Mullen John J., laborer, h Lafayette av bel Lafayette
Mullen Kate C., weaver, h Bush ab 4th, B'port
Mullen Patrick, laborer, h Bush ab Holstein, B'port
Mullen Thomas, laborer, h Rambo ab Depot, B'port
Mullen William, conductor, h 723 Kohn
Mulligan Edward, mason, h 55 E Wood
Mulligan Ella, cigarmkr, h 406 Arch
Mulligan Lizzie, domestic, Powell nr Brown

SHIP to and from New York and Philad'a by PA. R. R. Daily FAST FREIGHT Lines.

Mulligan Patrick, cigarmkr, h 406 Arch
Mulligan Peter, liquors, Washington c DeKalb
Mullin William, h 538 George
Mullins Michael, gardener Insane Asylum, h do
Mullvey Andrew, bookkpr, h 4th nr Coates, B'port
Mullvey Patrick, laborer, h 4th nr Coates, B'port
Mullvey William, spinner, h 541 E Main
Mulvey Annie, weaver, h 4th bel Coates, B'port
Mulvey Bridget, wid Michael, h Prospect av ab 4th, B'port
Mulvey James F., foreman, h 4th ab Depot, B'port
Mulvey John P., laborer, h Prospect av ab 4th, B'port
Mulvey Maggie N., weaver, h 4th c Coates, B'port
Mulvey Mary E., weaver, h Prospect ab 4th, B'port
Mulvey Thomas P., barkeeper, 2d ab Depot, h Prospect av ab 4th
Mulvihill Joanna, domestic, Freedley c Green
Mulvihill Maggie, domestic, Sandy ab High
Munk Marie, domestic, 528 Swede
Munro Thomas, laborer, h Barbadoes ab Washington
Munshower Albert, laborer, h 423 DeKalb
Munshower Edward, letter carrier, h 423 DeKalb
Munshower Edward F., painter, h 406 W Airy
Munshower Enos L., confectioner, 423 DeKalb, h do

CLOTHS and CASSIMERES at YOST & CO'S For MEN and BOYS, is the most complete in town. Managed by WM. BEAN.

Munshower Enos L., jr., drug clerk, h 423 DeKalb
Munshower George K., bartender, h 136 W Airy
Munshower George W., brickmkr, h 337 W Marshall
Munshower Howard, roaster, h 423 DeKalb
Munshower Jane, wid David, h 643 Chain
Munshower John R., puddler, h 139 W Airy
Munshower Judson, agt S. C. R. R., h 337 W Marshall
Munshower Madeline, h 547 Cherry
Munshower Raymond H., salesman, h 558 Stanbridge
Munshower Theodore T., clerk, 25 E Main, h 139 W Airy
Murphey W. Barr, salesman N'twn Beef Co., h 625 Chain
Murphy Alice, attendant Insane Asylum, h do
Murphy Annie, attendant Insane Asylum, h do
Murphy Arthur, (Murphy Bros.), h 15 W Lafayette
Murphy Bros., (J. A. and J. E.), tobacconists, 63 E Main
Murphy Bros., (Henry and Arthur), barbers, 14 W Main
Murphy Dennis, flagman, h 375 E Lafayette
Murphy Ellie, weaver, h 404 Arch
Murphy Henry, (Murphy Bros.), h 15 W Lafayette
Murphy Henry, weaver, h 27 Ann
Murphy Hugh, machine agt, h Rambo House
Murphy James A., (Murphy Bros.), h 375 E Lafayette
Murphy James E., heater, h 404 Arch

THE DAILY REGISTER has the LARGEST Country CIRCULATION.

Murphy James T., carder, h 66 Front, B'port
Murphy John, carpet weaver, h 501 Moore
Murphy John, laborer, h Lafayette ab Ford
Murphy John, laborer, h Grove ab Rambo, B'port
Murphy John, laborer, h Prospect av c Holstein, B'port
Murphy John A., laborer, h 15 W Lafayette
Murphy John E., (Murphy Bros.), h 375 E Lafayette
MURPHY JOHN J., propr Friendship House, 4th c Grove, h do, B'port
Murphy John J., helper, h 345 Moore
Murphy Josephine V., dressmkr, h 345 Moore
Murphy Kate E., h 404 Arch
Murphy Maggie, weaver, h 351 E Penn
Murphy Maggie, weaver, h 549 Arch
Murphy Margaret, wid James, h 624 Cherry
Murphy Mary E., assorter, h 404 Arch
Murphy Michael, h 327 E Lafayette
Murphy Patrick, farmer, h W Main nr limits
Murphy Patrick, flagman, h 351 E Penn
Murphy Pierce, laborer, h 549 Arch
Murphy Rose, wid Peter, h 15 W Lafayette
Murphy Sarah, domestic, 20 W Airy
Murphy Thomas, driver, h 351 E Penn

Plain and Fancy Glassware at QUILLMAN'S Odd Fellows' Hall Grocery. SEE PAGE 3.

Murphy Thomas, helper, h 345 Moore
Murphy Thomas E., weaver, h 27 Ann
Murphy William, blacksmith, DeKalb bel Washington, h 345 Moore
Murphy William, cleaner, h Holstein ab Grove, B'port
Murphy William B., salesman, h 625 Chain
Murphy William J., trucker, h Swede nr limits
Murr Lizzie Mrs., confectioner, 516 W Main, h do
Murr Louis P., shoemkr, 516 W Main, h do
Murray Alice, weaver, h Washington bel Franklin
Murray A. Markley, clerk, 25 E Main, h 36 E Penn
Murray Annie, weaver, h Washington bel Franklin
Murray Bella, forelady Insane Asylum, h do
Murray Bridget, wid John, h Washington bel Franklin
Murray Edward, blacksmith, h Ford ab 4th, B'port
Murray Edward J., cleaner, h 446 E Washington
Murray Elizabeth, wid Jacob, h 113 W Main
Murray Ella E., twister, h 446 E Washington
Murray Emanuel, driver, h 668 Kohn
Murray Hannah, forelady Insane Asylum, h do
Murray James M., h 315 E Penn
Murray John, laborer, h Washington bel Franklin
Murray John, laborer, h 668 Kohn

SHIP to and from New York and Philad'a. by PA. R. R. Daily FAST FREIGHT Lines.

Graduate of New York SCHOOL OF OPTICS. A. B. PARKER, 217 DeKalb St. Graduate of Philada. COLLEGE OF OPTICS.

Murray Kate, weaver, h Ford ab 4th, B'port
Murray Mary, wid James, h Washington bel Franklin
Murray Mary A., h 419 Sandy
Murray Michael A., contractor, h 642 Chain
Murray Patrick, laborer, h 446 E Washington
Murray Sarah, domestic, 1302 DeKalb
Murray Thomas, roller, h Washington bel Franklin
Murray Thomas J., laborer, h Washington ab Ford
Murray William C., telegrapher, h 612 Green
Musante Antonia, fruit, Main c DeKalb h 540 Cherry,
Musante Bertolameo, clerk, h 540 Cherry
Musante Joseph, huckster, h 540 Cherry
Musante Paul, fruit stand, h 540 Cherry
Music Hall, 71 E Main
Musselman Charles H., clerk, h 24 W Airy
Mutsch Mark, baker, h 427 Arch
Mutter Creszenzia, wid Peter, h 233 Chain
Mutual Fire Ins. Co. of Montgy. Co., 506 Swede, M. McGlathery, sec
Myers Ann J., wid Lewis, h 510 Moore
Myers Arthur, laborer, h 620 Green
Myers Charles A., blacksmith, 209 E Lafayette, h 203 E Washington
Myers Daniel W., shipping clerk, h Airy ab Arch

D. M. YOST & CO., Manufrs. of Awnings and Tents. All Styles of Stripes on hand.

Myers David W., moulder, h 824 Jackson
Myers Jacob K., blacksmith, h 507 Moore
Myers Harvey, carpenter, h 551 Arch
Myers John H., laborer, h 347 E Airy
Myers Mina, laundress, h Airy ab Walnut
Myers Sarah, domestic, 148 W Main
Myers Wallace, bricklayer, h 207 Barbadoes
Myers William P., teamster, h Washington bel Franklin

N

Nace Mahlon, cigarmkr, h 24 W Oak
Naile Charles E., clerk, h 547 Cherry
Naile Clara B., dressmkr, h 547 Cherry
Naile Frederick I., U. S. N., h 806 DeKalb
Naile Julia A., wid Frederick, h 547 Cherry
Naile Julia M., teacher, h 547 Cherry
Naile William, laborer, h Coates bel 4th, B'port
Naile William E., clerk, h 547 Cherry
Nailon Michael, laborer, h 6th bel Mill, B'port
Nailon Patrick, laborer, h 7th ab Ford, B'port
Narr Christian, foreman Scheidt's Brewery, h 131 W Marshall
NATIONAL DEFENDER, (Weekly), S. B. Helffenstein, publisher, Main c Cherry
Naughton Bridget, cook, Main bel Stanbridge

BENJ. QUILLMAN, Main, Cor. DeKalb, is the manufacturers' agent for all the leading Heaters, Stoves and Ranges.

Naughton Mary, night watch Insane Asylum, h do
Naylor Charles, supt, h 601 W Elm
Naylor Lidie, saleslady, 110 E Main, h 118 E Spruce
Naylor William R., spinner, h 601 W Elm
Neal Hattie, attendant Insane Asylum, h do
Neal John R., paperhanger, h 1032 W Airy
Neal Sallie, attendant Insane Asylum, h do
Neal Thomas S., clerk, h 507 Stanbridge
Nearing Frank, (Brendlinger & Nearing), h 311 DeKalb
Neavel & Linker, (E. Neavel and G. Linker), carpet weavers, Quarry al bel Oak
Neavel Elias, (Neavel & Linker), h 214 E Oak
Needles Albert, bookkpr, h 425 DeKalb
Neel Annie, wid John, h 505 Green
Neel Rose, dressmkr, h 505 Green
Neil Alexander, blacksmith, h Grove bel Rambo, B'port
Neil Annie, wid John, h Oak bel Treemount av
Neilson Lena, domestic, 145 W Marshall
Neiman Catharine J., h 351 E Main
NEIMAN CHARLES S., flour, feed, &c., 12 E Marshall c Church, h 34 E Chestnut
Neiman Daniel H., tinsmith, DeKalb c 2d, h do, B'port
Neiman Edwin L., teacher, h 332 Moore

Artistic POTTERY and CHINAWARE at QUILLMAN'S Odd Fellows' Hall Grocery. SEE PAGE 3.

NEIMAN GEORGE F., hardware, tinware, &c., 503 W Marshall, h do
Neiman Lydia, wid Henry, h 332 Moore
Neipling George L., glass blower, h 368 E Penn
Neipling Leonard, glass blower, h 368 E Main
Nelson Charles, presser, h 800 Green
Nelson Theodore, potmkr, h Schuylkill Valley Hotel
Nemand Jennie H., wid R. Frank, h 544 Green
Neuberger John, baker, h 34 W Main
Nevins Julia, domestic, 221 W Main
Newbiggin Edmund, h 328 E Marshall
Newbold John D., (R. S. Newbold & Son), h Green c Jacoby
NEWBOLD R. S. & SON, (John D.), iron founders, machinists, boiler mfrs, Washington bel Mill
Newitt George W., (Park & Newitt), h 19 DeKalb, B'port
Newton James, shoes, 12 W Main, h do
Newton Sarah, wid George, h 521 Astor
Neye Edward, clerk, h 45 5th, B'port
Neye Jane A., wid James, h 45 5th, B'port
Neye Maggie, weaver, h 45 5th, B'port
Neye Robert, carder, h 45 5th, B'port
Niblo Jane F., wid George W., h 532 Arch
Niblo Sallie J., seamstress, h 532 Arch

SHIP to and from New York and Philad'a. by PA. R. R. Daily FAST FREIGHT Lines.

—"To find a name you must know how to spell it."—

Niblo Thomas J., conductor, h 717 Arch
Niblo William A. L., h 619 Corson
Nice Ettie, shirtmkr, h 657 Corson
Nice Jacob K., provisions, h 543 Corson
Nichklows William, brakeman, h 112 Chain
Nicholas George H., carter, h 1115 Powell
Nichols Elizabeth, attendant Insane Asylum, h do
Nicholson Frank, attendant Insane Asylum, h do
Nicolai Charles, baker, DeKalb c Front, h do, B'port
Nicom Henry, clerk, 345 W Marshall, h 140 W Penn
Nicom William H., h 140 W Penn
Niemann John Rev., h 204 E Oak
Nippes Albert S., laborer, h Prospect av, B'port
Nippes Margaretta, weaver, h Prospect av bel Holstein, B'port
Noble Thomas B., dyer, h 529 Arch
Noblett Robert, mason, h 393 E Lafayette
Nocton Edward J., telegrapher, h Chestnut nr Walnut
NOCTON JOHN J., flour, feed, grain, also coal, &c., Washington c Strawberry al, h E Chestnut nr Walnut
Nocton John J., jr., clerk, Washington c Strawberry al, h E Chestnut nr Walnut
Nocton Mary, milliner, h Chestnut nr Walnut
Nolan Bridget A. Mrs., h R. R. ab Locks, B'port

D. M. Yost & Co. CUT Floor Oil Cloths ANY DESIRED WIDTH.

Nolan John, foreman, h 400 E Marshall
Nolan John, twister, h Holstein ab Grove, B'port
Nolan Mary A., domestic, Powell nr Brown
Nolan Michael, fireman, h 4th nr Locks, B'port
Norgrave Martha Mrs., h 4 W Washington
Norman John, glass blower, h Oak bel Treemount av
Norney George W., painter, h 143 W Penn
Norney Hannah Mrs., h 415 E Oak
Norney Henry, painter, h 155 W Penn
Norris City Cemetery Co., 33 W Main
NORRIS CITY HOTEL, Joseph Bradley, 235 E Main
NORRISTOWN BEEF Co., (Morris & Co.), Chicago dressed beef, Samuel M. Brooks, manager, Lafayette nr Bardadoes
NORRISTOWN BOARD OF TRADE, J. Clinton Sellers, sec, Times bldg, Swede c Main
NORRISTOWN DAILY AND WEEKLY HERALD, Morgan R. Wills, publisher, 73 E Main (see adv)
Norristown Electric Light and Power Co., J. Shaw, prest; B. F. Kerper, sec; W. F. Solly, treas, 323 Swede
Norristown Electric Light, Heat and Power Co., Samuel P. Hanson, prest, 100 E Main
Norristown Gas Co., James Boyd, prest; H. S. Sechler, sec; John Slingluff, treas; office, Montgomery Nat. Bank

THE DAILY REGISTER gives the NEWS of the WHOLE COUNTY.

Norristown Glass Co., A. L. Albertson, prest, Washington bel Ford
NORRISTOWN HOSIERY Co., (D. M. Yost, J. D. Haenge and Frank Roop), 100 and 102 E Main
Norristown Ins. and Water Co., J. Slingluff, prest; H. S. Sechler, sec, Montgomery Nat. Bank
Norristown Junction R. R. Co., 318 DeKalb
Norristown Land and Improvement Co., 505½ Swede
Norristown Library Co., 516 DeKalb
Norristown Passenger Railway Co., DeKalb bel Washington
NORRISTOWN REGISTER, (Daily and Weekly), A. Kneule & Son, publishers, 9 and 11 W Main (see adv)
NORRISTOWN SPICE Co., S. W. Kirts, manager, 354 W Main
NORRISTOWN STEEL Co., Samuel D. Hawley, prest; J. Clinton Sellers, sec; Joseph M. Cranston, treas; iron and steel, 415 Swede
NORRISTOWN TITLE, TRUST AND SAFE DEPOSIT Co., John W. Loch, prest; F. G. Hobson, sec and treas, Main c DeKalb
Norristown Woolen Co., A. P. Hutter, sec, 330 E Main
Norton Bridget, domestic, Main bel Stanbridge
Norton John W., laborer, h 611 Swede

QUILLMAN carries the LARGEST STOCK and BEST ASSORTMENT. {See Page 3.

Novioch B. Frank, carpenter, h 1220 Locust
Nunen Jeremiah, clerk, h 328 Moore
Nunen Michael, gardener, h 328 Moore
Nungesser Augustus H., catcher, h 107 E Washington
Nungesser Ida Mrs., h Lafayette av bel Lafayette
Nungesser Joseph H., roller, h 130 W Lafayette
Nungesser Samuel E., barber, h 618 W Main
Nungesser S. Elwood, h Lafayette av ab Swede
Nurnberg T. Mrs., domestic, Washington bel Swede
Nuss Harry R., plumber, h 119 Stanbridge
Nuss Martha, wid Charles, h 119 Stanbridge
Nuttall Alice A., speeder, h DeKalb bel Washington
Nuttall James H., wiper, h DeKalb bel Washington
Nuttall Julia, wid Reuben, h DeKalb bel Washington
Nuttall Thomas, laborer, h DeKalb bel Washington
Nuttall William H., laborer, h DeKalb bel Washington
Nyce Annie, wid Cadwalader, h 211 Franklin av
Nyce E. Olivia, teacher, h 318 E Marshall
Nyce Harman L., boots, &c., 6 E Main, h 522 Cherry
Nyce J. Monroe, cigarmkr, h 50 E Penn
Nyce J. Monroe, jr., printer Times, h 50 E Penn
Nyce Samuel E., dep prothonotary, C. H., h 318 E Marshall

SHIP to and from New York and Philad'a. by P. R. R. Daily FAST FREIGHT Lines.

OPTICAL GOODS of all kinds. A. B. PARKER, Practical Optician, Opera Glasses, Telescopes, &c.

O

Oak View Park, Buttonwood ab Oak
Ober William H., engineer, h 705 Astor
Oberholtzer Elizabeth, domestic Hartranft House
Oberholtzer Ellis P., editor, h 501 Green
Oberholtzer Francis D., carpenter, h 204 Poplar
OBERHOLTZER JOHN, wholesale grain dealer, 501 Green, h do
Oberholtzer Michael F., apprentice, h 204 Poplar
Oberholtzer Vickers, student, h 501 Green
O'Brien Alice M., h 433 Sandy
O'Brien Catharine A., finisher, h Grove ab 4th, B'port
O'Brien Charles F., clerk, h 355 Moore
O'Brien Delia, domestic, 49 DeKalb, B'port
O'Brien James F., printer, h 433 Sandy
O'Brien Jeremiah, laborer, h 704 Moore
O'Brien John, laborer, h 1058 Willow
O'Brien John, laborer, h 355 Moore
O'Brien John B., boltmkr, h 756 Kohn
O'Brien Joseph, teamster, h 433 Sandy
O'Brien Joseph L., hatter, h 433 Sandy
O'Brien Julia, domestic, 911 Swede

For Health and Comfort, Yost's Tailor-Made Corsets excel all others. } D. M. Yost & Co., Main and DeKalb.

O'Brien Katie C., domestic, 705 E Airy
O'Brien Keiran J., boilermkr, h 911 W Washington
O'Brien Lizzie A., bookkpr, h 433 Sandy
O'Brien Mary, domestic Hartranft House
O'Brien Nellie R., saleslady, 62 E Main, h 433 Sandy
O'Brien Patrick, laborer, h 358 E Penn
O'Brien Sarah J., seamstress, h 756 Kohn
O'Connor Mary, attendant Insane Asylum, h do
O'Connor Mary A., wid Benjamin, h 121 Chain
O'Connor Patrick, laborer, h 525 E Main
Octave Henry, glass blower, h 558 E Main
O'Donnell Andrew, laborer, h 715 E Airy
O'Donnell Jane, wid Bernard, h 311 Green
O'Donnell John, laborer, h Lafayette bel Swede
O'Donnell Mary, h 311 Green
Oelenschlager John, machinist, h 536 Barbadoes
Oettinger Aaron, tailor, h 1543 DeKalb
Oettinger Benjamin H., h 1543 DeKalb
Oettinger Daniel, (J. & D. Oettinger), h 1543 DeKalb
Oettinger Julia, (J. & D. Oettinger), h 1543 DeKalb
Oettinger J. & D., (Julia and Daniel), drygoods, 117 E Main
Oettinger Philip, tailor, 106 E Main, h do
Offord Charles D., barber, h 44 E Lafayette

A General —Line of— HARDWARE at BENJ. QUILLMAN'S, Cor. Main and DeKalb.

Ogden Edwin J., stenographer, h 1213 Powell
Ogden Kate, wid John, h 1213 Powell
O'GORMAN TIMOTHY, furniture, also undertaker, 335 E Main, h do
O'Hara Lizzie, laundress Insane Asylum, h do
O'Hare Annie, ironer Insane Asylum, h do
O'Harra Elizabeth R., h 724 Kohn
O'Harra John, brickmkr, h Buttonwood nr Oak
O'Harra Mary, domestic Veranda House
Ohl Adolph S., iron broker, h 524 Swede
O'Leary Hugh, conductor, h 647 Stanbridge
Oliver Anna, wid John, h 648 George
Olmstead A. Edward, manager, 311 DeKalb, h 606 do
Ommern Yost, carpenter, h 754 George
O'Neil B. Frank, barber Hartranft House, h 723 Chester
O'Neil John H., puddler, h 26 W Airy
O'Neil John W., laborer, h 409 Treemount av
O'Neil John W., weaver, h 1013 W Airy
O'Neil Levi B., laborer, h 723 Astor
O'Neil Maria, looper, h 723 Astor
O'Neil Sarah A., wid Michael, h 1013 W Airy
O'Neil Theresa, dressmkr, h 19 W Airy
O'Neil William H., puddler, h 153 W Main

QUILLMAN wants everybody to SEE his Fine Chinaware Rooms. {See Page 3.

O'Neill Annie, stockingmkr, h 129 E Penn
O'Neill Annie, h 339 E Penn
O'Neill Catharine, weaver, h 360 E Airy
O'Neill Charles, h 154 W Lafayette
O'Neill Elizabeth, wid Felix, h 423 E Lafayette
O'Neill Felix, hostler, h 423 E Lafayette
O'Neill James, laborer, h Ford ab 7th, B'port
O'Neill James P., laborer, h 27 E Washington
O'Neill John, driver, h 423 E Lafayette
O'Neill John, laborer, h Ford bel Main
O'Neill John, laborer, h 141 W Penn
O'Neill John, laborer, h 51 Front, B'port
O'Neill John C., cloth finisher, h 358 E Airy
O'Neill John J., barber, h 339 E Penn
O'Neill Kate, weaver, h 339 E Penn
O'Neill Kate M., weaver, h 358 E Airy
O'Neill Louis J., clerk, h 19 W Airy
O'Neill Maggie, dressmkr, h 339 E Penn
O'Neill Maggie A., milliner, h 19 W Airy
O'Neill Maggie A., weaver, h 27 E Washington
O'Neill Mary, weaver, h 339 E Penn
O'Neill Mary, wid Daniel, h 339 E Penn
O'Neill Mary, wid James P., h 231 E Elm

SHIP to and from New York and Philad'a. by PA. R. R. Daily FAST FREIGHT Lines.

O'Neill Mary, wid Samuel, h 314 E Marshall
O'Neill Michael, laborer, h 358 E Airy
O'Neill Michael, laborer, h Ford ab 7th, B'port
O'Neill Patrick, apprentice, h 358 E Airy
O'Neill Robert, laborer, h Mill bel Washington
O'Neill Samuel P., carder, h 19 W Airy
O'Neill Thomas, laborer, h 27 E Washington
O'Neill Thomas, night nurse Insane Asylum, h do
Oney James H., laborer, h 270 E Penn
Oney Mary E., h 270 E Penn
Openshaw James, weaver, h 503 Norris
Oppenlander Jacob, baker Asylum, h 776 Kohn
Orioro Constantine, laborer, h 63 Beach
O'Rourke John E., tobacconist, 154 W Main, h do
Orr Jane, wid John, h Grove bel Rambo
Orr Leonora Y., twister, h Grove bel Rambo, B'port
Orth Peter, h Grove ab 4th, B'port
Orth Peter, jr., weaver, h 533 Kohn
Orth William, gigger, h Grove ab 4th, B'port
Ortlip Elizabeth, wid Abraham, h 26 W Main
Ortlip Elwood O., milk dealer, h 140 W Main
Ortlip William H., painter, Main c Cherry, h W Main nr limits
Ortt Rolley K., shoes, 125 E Main, h 723 Walnut

D. M. YOST & CO. sell more ***Carpets,*** *OIL CLOTHS and SHADES* than all the other stores in town combined.

Oswald Abraham, bricklayer, h 824 W Marshall
Ott Reuben P., storekeeper Insane Asylum, h do
Ottinger Alexander, h 701 Swede
Ottinger Irwin F., laborer, h 634 Cherry
Overhoff Mary, ironer, h 623 Corson
Overholtzer John E., clerk, 6 W Main, h 5 E Elm
Overholtzer Samuel, shoes, 6 W Main, h 5 E Elm
Owen Augustus T., shipping clerk, h 230 E Oak
Owen Edward L., clerk Court House, h 230 E Oak
Owen George, boilermkr, h 111 Mill
OWEN WILLIAM W., librarian Court House, h 230 E Oak
Owens Agnes, attendant Insane Asylum, h do
Owens John, attendant Insane Asylum, h do
Owens Margaret Mrs., h 715 Kohn
Owens Mary Mrs., dressmkr, h 1207 Powell
Owens Zachary T., ice cream, h 152 W Penn
Oxley Alfred, bookkpr, h 30 E Oak
Oxley Alfred W., salesman, h 725 Swede
Oxley Herbert J., gigger, h 30 E Oak

P

Paaling Clara E., forelady, h Hartranft House
Pagel Henry, clothier, 48 E Main, h 145 W Marshall

In the **DAILY REGISTER** Advertisers can reach Town and Country People.

Pagel Jacob, salesman, 46 E Main, h 625 Cherry
Pagel Simon, boots and shoes, 44 E Main, h 625 Cherry
Painter Annie, wid Samuel, h 20 W Lafayette
Painter John, laborer, h 20 W Lafayette
Painter Ruth A. Mrs., boarding, h 510 Chain
Painter Sarah J., stockingmkr, h 510 Chain
Painter William W., machinist, h 411 Green
Paist Charles, supt, h 1102 DeKalb
Paist Charles, jr., bookkpr, h 1102 DeKalb
Paist John D., salesman, h 1102 DeKalb
Paiste Robert, h 1029 DeKalb
Palmer John, carpet weaver, h 305 E Lafayette
Palmer Levi G., telegrapher, h 5th ab DeKalb, B'port
Palsgrove Charles J., puddler, h 235 Lafayette
Palsgrove Lucy, domestic, 615 W Main
Palsgrove William H., puddler, h Barbadoes ab Washington
Palsgrove William L., puddler, h Barbadoes ab Washington
Parelto Christian, stone cutter, h Schuylkill Valley Hotel
Parent Jezreel E., laborer, h 802 Arch
Park Carlton, (Park & Newitt), h 19 DeKalb, B'port
Park Ella, housekeeper, h Sandy ab High
Park & Newitt, (C. Park and G. W. Newitt), grocers, 21 DeKalb, B'port

The Most Reliable **TEAS and COFFEES** at **QUILLMAN'S.**

PARKER ALBERT B., optician, also jeweler, 217 DeKalb, h 322 George (see adv top lines)
Parker Clara S., wid Thomas H., h 322 George
Parker James, carter, h 63 Front, B'port
Parker Jennie, attendant Insane Asylum, h do
Parker John H., machinist, h 727 W Lafayette
Parker Robert, laborer, h E Basin nr High
Parker Robert J., laborer, h E Basin nr High
Parker Thomas H., watchmkr, 217 DeKalb, h 720 W Lafayette
Parry Isaac, h 19 E Jacoby
Parry Martha C. Mrs., h 21 Blackberry al
Parvin Harry F., (Umstead & Parvin), h 546 Green
Parvin Hiram C., janitor, h 1203 Locust
Paski Joseph, laborer, h 40 Mogeetown
Pass Frank, bricklayer, h 59 Front, B'port
Pass Susannah, wid George W., h 7th c Ford, B'port
Patterson Arthur S., asst engineer, h Main c Franklin av
Patterson Francis H., clerk, h Main c Franklin av
Patterson George, laborer, h 824 Jackson
Patterson Ida, h 524 Stanbridge
Patterson Malcolm D., civil engineer, h Main c Franklin av
Patterson Margaret, wid William, h 136 W Airy
Patterson Matilda D., wid James B., h Main c Franklin av

SHIP to and from New York and Philad'a. by PA. R. R. Daily FAST FREIGHT Lines.

EYES thoroughly examined. A. B. PARKER, Graduate Optician. DEFECTIVE VISION corrected with Glasses.

Patton James W., stone mason, h Holstein ab Grove, B'port
Patton John, bricklayer, h 121 W Lafayette
Patton Louisa, tailoress, h 11 Swede
Patton Robert, watchman, h 121 W Lafayette
Patton Robert J., flour, &c., 4th c Depot, h 62 5th, B'port
Patton William, mason, h 121 W Lafayette
Paulett Giocamo, fruit stand, DeKalb c Main, h 540 Cherry
Paxson David, h 703 DeKalb
Paxson George, engineer, h 520 W Marshall
Peacock Eli V., h 397 E Lafayette
Peacock Emma, wid Daniel, h 620 Arch
Peacock Franklin M., blacksmith, h 620 Arch
Pearce Celia, wid Henry, h 254 E Penn
Pearce Joseph, laborer, h Basin bel Arch
Pearson Darius, foreman, h 43 Ford, B'port
Pearson John S., foreman, h Grove ab 4th, B'port
Pearson Thomas, blacksmith, h 536 Green
Pechin E. Penrose, milk dealer, h 1025 Willow
Pechin William R., h 1041 DeKalb
Pedrick Hannah, seamstress Insane Asylum, h do
Pelin Clayton, laborer, h 544 Cherry
Pelin Frank, painter, h 807 George
Pelin Frank, painter, h Markley bel Lafayette

BLACK SILKS warranted not to cut. D. M. YOST & CO'S, Main and DeKalb, Norristown.

Pendergast James, laborer, h Lafayette bel Franklin
Pendergast John, laborer, h Sterigere c Forest
Pendergast Michael, h Lafayette bel Franklin
Pendergast Richard, puddler, h 13 W Washington
Pennell Livingston B., ticket clerk P. R. R., h 107 W Penn
Pennick David, salesman, 80 E Main, h at Hooverton
Pennington Nathan, brakeman, h Washington bel Mill
Pennington William E., weaver, h 1009 W Airy
Pennock Morris, h 216 Knox
PENNSYLVANIA RAILROAD TICKET AND FREIGHT DEPOTS, DeKalb c Lafayette
PENNSYLVANIA RAILROAD, Trenton Branch, West Div., 507 Swede
PENNSYLVANIA SCHUYLKILL VALLEY STATION, ft Franklin av
Pennsylvania Tack Works, Markley c W Airy
Pennypacker Abel F., tinsmith, h 201 E Marshall
Pennypacker Charles, h 429 Arch
Pennypacker William S., miller, h 27 4th, B'port
PEOPLES' NATIONAL BANK (THE), 41 E Main
Perkins Harry, laborer, h 918 W Washington
Perkins Jesse D., glass cutter, h 543 Kohn
Perkins Margaret A., wid Joseph, h 918 W Washington

Novelty Heaters and Excelsior Ranges are for sale —only by— BENJ. QUILLMAN, Cor. Main and DeKalb.

Perkiomen R. R. Co., office 318 DeKalb
Perry Anna D., teacher, h 1023 DeKalb
Perry Charles, carpet weaver, h 503 Noble
Perry Charles F., physician, h 227 E Elm
Perry Charles P., paints and oils, h 909 Swede
Perry Elizabeth, wid George, h 662 Astor
Perry Emanuel R., laborer, h 19 Blackberry al
Perry John, (John Perry & Son), h 1023 DeKalb
PERRY JOHN & SON, (William E.), livery, Mill bel Lafayette
Perry Maggie, h 1010 Green
Perry Mary, h 440 E Marshall
Perry Mary J., h 411 Cherry
PERRY R. WILSON, painter and wall papers, 520 DeKalb, h 227 E Elm
Perry William, h 440 E Marshall
Perry William E., (John Perry & Son), h 1023 DeKalb
Persicletti Joseph, quarryman, h 339 E Lafayette
Pescoli Mela, laborer, h 28 Mogeetown
Peters George, tinsmith, h 530 Barbadoes
Peters Harrison, flagman, h 530 Barbadoes
Peters Hiram Rev., h 403 DeKalb
PETERS J. D., dentist, 425 DeKalb, h do

Don't leave town without seeing Quillman's Store and Warerooms. {See Page 3.

Peters James, laborer, h 10 W Washington
Peters Jeremiah, carpenter, h Ridge rd, Mogeetown
Peters Joseph, dyer, h 411 Walnut
Peters Kate, twister, h 216 E Washington
Peters Maggie, burler, h 216 E Washington
Peters Michael, shoemkr, 50 E Lafayette, h 216 E Washington
Peters Michael, laborer, h 216 E Washington
Peterson Emily, h Jacoby bel Green
Petit Edward H., shoemkr, h 603 Walnut
Pfleger Dora, shirtmkr, h 751 George
Pfleger Edwin, driver, h 625 George
Pfleger Frank M., laborer, h 630 Cherry
Pfleger Henry, driver, h 18 W Main
Pfleger Mary A., wid Daniel, h 625 George
Pfleger Winfield, h 625 George
Pfleiger John M., carpenter, h 748 George
Pfund Johanna, wid George, h 25 W Washington
Phalen Mary, domestic, 206 E Chestnut
Phalen Mary, domestic, Main ab Hamilton
Phalen Patrick, watchman State Insane Asylum, h do
Phalen Richard P., laborer, h 317 Moore
Phifer Henry C., machinist, h Prospect av bel Holstein, B'port
Philadelphia, Newton and New York R. R. Co., 318 DeKalb

SHIP to and from New York and Philad'a by PA. R. R. Daily FAST FREIGHT Lines.

—"To find a name you must know how to spell it."—

PHILADELPHIA, READING AND POTTSVILLE TELEGRAPH Co., Edgar A. Leopold, manager, 77 E Main
PHILADELPHIA AND READING R. R. DEPOTS, Mill c Washington, Main c Markley, Marshall c Stony Creek
Philips J. Elwyn, apprentice, h 320 George
Philips Sarah L., wid George T., h 320 George
Phillips Albert P., watchmkr, 217 DeKalb, h 322 George
Phillips James H., slater, h 765 Astor
Phillips John, laborer, h Ford bel Washington
Phillips Mary A., wid James, h Basin nr High
Phillips Sarah, attendant Insane Asylum, h do
Phipps Elwood H., barber, h 725 George
Pickell Uriah L., laborer, h 512 Noble
Pickering James A., laborer, h 528 Astor
Pickering Rachel, shirtmkr, h 528 Astor
Pickering R. S., nail mfr, Ann c Markley, h at Phila.
Pickering Samuel H., marble cutter, h 115 W Airy
Pierce Andrew G., laborer, h 655 Corson
Pierce Celia, wid Henry, h 254 E Penn
Pierce Charlotte, wid George, h 311 Buttonwood
Pierce Charlotte, wid Jacob, h 1207 Locust
Pierce George W., iron pickler, h 311 Buttonwood

D. M. YOST & CO. sell Standard Makes of HENRIETTAS ten per cent. less than other houses.

Pierce Sarah J., domestic, 66 E Penn
Pierce Washington G., laborer, h 1207 Locust
Pifer Clara, wid Horace, h 508 Cherry
Pifer Franklin E., laborer, h 110 W Airy
Pifer George W., grocer, Airy c Norris, h do
Pifer John, laborer, h 500 Norris
Pifer Wallace G., music teacher, h 500 Norris
Pifer William H., bricklayer, h 117 W Airy
Pistorius John N., laborer, h 6th bel Mill, B'port
Pistorius J. William, cleaner, h 6th bel Mill, B'port
Pistorius Louisa, cigarmkr, h 6th bel Mill, B'port
Pistorius Margaret, twister, h 6th bel Mill, B'port
Place A. R., (Hallman & Place), h at Lansdale
PLACE B. F., dentist, 311 DeKalb, h 811 Green
Place Frank E., brakeman, h 538 Barbadoes
PLACE HORACE S., barber, 310 W Main, h do
Place John H., brakeman, h 310 W Main
Place Joseph, mason, h 538 Barbadoes
Place Joseph W., brakeman, h 7th c Mill, B'port
Place Laura, domestic, 604 DeKalb
Place Sarah, wid Joshua, h 811 Green
Place Sophia, wid John, h 111 E Washington
Place William S., driver, h 111 E Washington

THE REGISTER is the Only Democratic Daily Paper in the County.

Platt Charles J., clerk, 127 E Main, h do
Platt Charles S., supt, ft DeKalb, h 1003 Green
Platt John, laborer, h 116 E Washington
Platt Margaret Mrs., weaver, h 215 E Washington
Platt Mary, weaver, h 116 E Washington
Platt Robert H., fireman, h 116 E Washington
Plumly Annie, weaver, h 52 E Penn
Plumly Emeline weaver, h 52 E Penn
Plumly Frank W., laborer, h 52 E Penn
Plumly James H., laborer, h 52 E Penn
Plumly Margaret, wid Henry F., h 52 E Penn
Plumly William, railroader, h Ford bel 7th, B'port
Plush William H., laborer, h 518 Stanbridge
POINSETT HARRY S., teas, coffees, spices, &c., 8 W Main, h Montgomery House
POINSETT RIDGWAY S., managing editor Times, h 806 Swede
POLEY FRANK H., druggist, 8 W Main, h do
Poley George W., draughtsman, h 624 W Main
Poley Grace S., clerk, 508 Swede, h 624 W Main
Poley Hannah, h 624 W Main
Poley Jeremiah, h 21 E Chestnut
Poliste George, blacksmith, h 831 Jackson

Choicest **GROCERIES** of Best Quality at **QUILLMAN'S.**

Polk John P., laborer, h 13 E Wood
Pollick Maria, wid William, h rear 817 Green
Pollick Samuel, conductor, h 646 Corson
Pollock Elizabeth, wid David, h 13 E Basin
POLTE F. WILLIAM, mfg confectioner, 85 E Main, h 86 do
Pomeroy Margaret, h 531 Swede
Poo Yong, laundryman, h 326 Cherry
Porter John, brickmkr, h 1104 Powell
Porter Mary A., burler, h 6th c Ford, B'port
Porter Robert J., bartender, 221 DeKalb, h 337 E Airy
Porter William, h 6th c Ford, B'port
Porter William, jr., boots and shoes, 15 DeKalb, B'port
POST OFFICE, John W. Schall, P. M., 71 E Main
Postal Telegraph and Cable Co., 73 E Main
Potratz John, laborer, h 727 Cherry
Potter George A., laborer, h 15 W Washington
Potter Harry, conductor, h 703 W Marshall
Potter James D., conductor, h 626 Chain
Potts Johanna, wid Ezekiel, h DeKalb ab 5th, B'port
Potts & Co., oil, 4th ab Depot, B'port
Powel Catharine F., wid Samuel, h Jacoby bel Green
Powel Francis C., tailor, h 323 Moore

SHIP to and from New York and Philad'a. by PA. R. R. Daily FAST FREIGHT Lines.

SPECTACLES and EYEGLASSES. A. B. PARKER, Optician. Quality and Fit guaranteed.

Powel George H., tax collector, h 323 Moore
Powel John J., photographer, h 323 Moore
Powell Albina A., h 709 Swede
Powell George A., machinist, h 348 Moore
POWELL JAMES M., agent Adams Express Co., h 425 DeKalb
Powell Percival, student, h Veranda House
Power James, engineer, h 15 3d, B'port
Powers Christopher, watchman, h 24 White Row
Powers Christopher J., laborer, h 24 White Row
Powers Delia, weaver, h 23 W Lafayette
Powers John, puddler, h 22 W Washington
Powers John F., warper, h 24 White Row
Powers John F., warper, h 22 W Washington
Powers Lawrence, laborer, h 24 White Row
Powers Margaret, domestic, 27 E Airy
Powers William, laborer, h 24 White Row
Powers William J., laborer, h 22 W Washington
Pratt Ella, h 236 E Oak
Pratt Hattie M., teacher, h 236 E Oak
Pratt John B., clerk, h 236 E Oak
Pratt Virgil L., carpenter, h 236 E Oak
Preissler Herman, foreman, h 903 W Airy

Largest DRY GOODS and CARPET HOUSE in MONTGOMERY COUNTY. D. M. YOST & CO., Main and DeKalb, Norristown.

Pressmar Julius N., carpenter, h 108 E Main
Preston Frederick H., student, h 21 E Penn
Preston Mahlon, physician, 21 E Penn, h do
Price Ella B., bookkpr, h 541 Chain
Price Harry B., clerk, h 541 Chain
Price Howard, driver, h Ridge rd bel Mogeetown
Price James W., gatherer, h 423 E Oak
Price John, glass blower, h 421 E Oak
Price John T., clerk, h 421 E Oak
Price Joseph W., carpenter, h 141 W Airy
Price Samuel, carpenter, h 141 W Airy
Price Samuel H., veterinary surgeon, 541 Chain, h do
Priest Ann B., h 527 Swede
Priest Ellen C., h 527 Swede
Priest H. Emily, notions, 417 DeKalb, h do
Priest Rebecca, h 320 George
Priest Sarah, dressmkr, h 201 E Chestnut
Printz Abram W., printer Daily Times, h 711 Walnut
Printz John W., carpenter, h 712 Kohn
Printz J. Watson, cigarmkr, h 712 Kohn
Printz J. Watson, clerk, 316 DeKalb, h 39 E Chestnut
Printz Rebecca Mrs., h 711 Walnut
Printz William E., laborer, h Airy ab Walnut

BENJ. QUILLMAN'S TINWARE is all made in his own Shops. Cor. Main and DeKalb.

Pritchard John, weaver, h 311 E Penn
Prizer Sue, wid Elwood, h 112 E Main
Prizer Walter W., clerk, 90 E Main, h 112 do
Proctor Elizabeth Mrs., grocer, 510 E Main, h do
Propes Alice B., bookkpr, 100 W Main, h 1115 Green
Propes Ernest, painter, h 1025 Cherry
Propes Jacob G., painter, h 1115 Green
Propes Raymond, clerk, 70 E Main, h 1115 Green
Prosser Mary, burler, h 436 Moore
Prosser William, mason, h 436 Moore
Prosser William H., foreman, h 436 Moore
Pryor Stephen, farmer, h Willow ab Roberts
Pugh Ann R., h 513 Cherry
Pugh Charles E., conductor, h 524 Green
Pugh Charles E., jr., salesman, h 524 Green
Pugh DeWitt P., clerk, 53 E Main, h 920 W Airy
Pugh Eliza, wid Alfred, h 224 E Washington
Pugh Hannah, wid Charles, h 119 W Airy
Pugh Harry H., salesman, h 524 Green
Pugh John R., clerk, h 920 W Airy
Pugh John W., clerk, h 513 Cherry
Pugh Joseph, tiler, h 225 E Elm
Pugh Joseph E., blacksmith, h 19 2d, B'port

It Costs Nothing and Pays Well to Inspect Quillman's Display. {See Page 3.

Pugh Lizzie W., operator, h 524 Green
Pugh Martha, wid Edward, h 920 W Airy
Pugh Sarah A., wid Rees, h 1205 Powell
Pugh Sarah C., dressmkr, h 512 Norris
Pugh Sarah J., h 513 Cherry
Pugh Thomas, h Stony Creek R. R. c Stanbridge
Pugh Thomas G., tiler, h 225 E Elm
Pugh William H. H., engineer, h 512 Norris
Pugh William R., salesman, h 524 Green
Purnell George T., plasterer, h 627 Corson
Puth Sarah A., h Jacoby c DeKalb
Pynch Winfield S., painter, h 910 W Washington
Pyott Lizzie, dressmkr, h 1040 Green
Pyott Susan, wid George, h 1040 Green

Q

Quail Annie, shirtmkr, h 538 Kohn
Quarmby Jane L., wid Allen, h 1103 Green
Quarmby Jennie, dressmkr, h 1103 Green
Quay Frank O., clerk, 428 Arch, h do
Quay John J., grocer, 428 Arch, h do
Quay John R., clerk, 428 Arch, h do
Quick Rosa A., domestic, 28 E Spruce

SHIP to and from New York and Philad'a by PA. R. R. Daily FAST FREIGHT Lines.

—"To find a name you must know how to spell it."—

Quigley John T., boilermkr, h 101 W Penn
Quigley Michael, laborer, h 101 W Penn
Quigley Patrick, laborer, h 101 W Penn
QUILLMAN BENJAMIN, stoves, heaters, tinware, hardware, cutlery, &c., Main c DeKalb, h 513 Swede (see adv top lines)
Quillman Catharine, wid Jacob, h 513 Swede
Quillman Daniel F., h Montgomery House
Quillman Henrietta, wid Jacob, h 323 Cherry
Quillman Lydia, wid Daniel, h 515 Swede
QUILLMAN PHILIP, propr Odd Fellows' Hall Grocery, DeKalb bel Main, h 221 E Jacoby (see adv page 3)
Quillman W. Harry, clerk, 419 Barbadoes, h 323 Cherry
Quinlan William, attendant Insane Asylum, h do
Quinn Anna E., forelady, h 365 Moore
Quinn Bridget, wid Thomas, h Front ab Depot, B'port
Quinn Dorothy, wid William F., h 365 Moore
Quinn Hannah C., night watch Insane Asylum, h do
Quinn William F., mill hand, h 365 Moore
Quinter Rachel, wid Jacob, h 219 E Penn
Quinty Samuel J., helper, h 407 Barbadoes
Quirk Catharine, wid Philip, h 335 E Lafayette
Quirk James P., loom boss, h 335 E Lafayette

CLOTHS and CASSIMERES at YOST & CO'S For MEN and BOYS, is the most complete in town. {Managed by WM. BEAN.

Quirk John, laborer, h Holstein c Prospect av, B'port
Quirk Mary A., weaver, h Holstein c Prospect av, B'port
Quirk Philip M., brakeman, h Holstein c Prospect av, B'port
Quong Laon, laundry, 313 DeKalb, h do

R

Raby David Z., insurance, 246 W Main, h do
Raby William B., painter, h 336 W Marshall
Radbill Charles, peddler, h Water bel Green
Radcliff Charles P., bricklayer, h 800 Swede
Radfern Benjamin, candies, &c., Lafayette bel Franklin, h do
Ragan Annie M., tailoress, h 323 E Airy
Ragan Thomas D., laborer, h 323 E Airy
Rahn John S., county commissioner, C. H., h Perkiomenville
Ralston Anna L., h 900 DeKalb
Ralston John K., bookkpr, h 1220 Powell
Ralston Margaret J. F., artist, h 1220 Powell
Ralston Mary A., wid J. Grier, h 900 DeKalb
Rambo Charles C., clerk, h Cherry la ab Holstein, B'port
Rambo Charles H., mason, h Holstein ab Bush, B'port
Rambo Charles M., agent, h 706 Moore
Rambo Emily Y., wid Robert, h 16 DeKalb, B'port
Rambo George L., clerk, h Holstein ab Bush, B'port

THE DAILY REGISTER has the LARGEST Country CIRCULATION.

Rambo Harry W., mason, h Rambo bel Mill, B'port
RAMBO HOUSE, Warren B. Barnes, Swede c Penn
Rambo John, foreman, h Cherry la ab Holstein, B'port
Rambo Joseph S., (Rambo & Regar), h 545 Arch
Rambo Lewis, laborer, h Airy bel High
Rambo Margaret, wid Walter, h 5th ab Merion, B'port
Rambo Mary, looper, h 630 Kohn
Rambo Nathan, salesman, h 113 DeKalb, B'port
Rambo Nathan L., driver, h 35 5th, B'port
Rambo Oscar B., bookkpr, h 1050 Green
Rambo S. Milton, bookkpr, h 1050 Green
Rambo Thomas J., supt quarry, h Cherry la bel Union av, B'port
Rambo Wallace A., h 1050 Green
Rambo William H., mason, h Holstein ab Bush, B'port
Rambo W. Irving, foreman, h 95 Front, B'port
Rambo & Regar, (J. Rambo and H. K. Regar), hosiery mfrs, Moore c Walnut
Ramey Charles, h 1002 DeKalb
Ramey Charles C., clerk, h 1002 DeKalb
Ramsay C. Ellis, laborer, h 311 E Lafayette
Ramsay Charles, shoemkr, h 311 E Lafayette
RAMSAY FRANCIS A., dentist, 35 E Main, h do
Ramsay Horace R., supt, h Mill nr 6th, B'port

Plain and Fancy Glassware at QUILLMAN'S Odd Fellows' Hall Grocery. SEE PAGE 3.

Ramsay Isaac, carpenter, h Mill ab 6th, B'port
Ramsay William F., bricklayer, h 311 E Lafayette
Ramsay Wilmer F., asst dentist, 35 E Main, h do
Ramsey Frank, timekeeper, h Swede c Lafayette
Ramsey Hannah A., wid Reuben, h 511 Green
Ramsey Rachel H. Mrs., teacher, h Hartranft House
Ramsey William R. Dr., h Exchange Hotel
Randall Mary J. Mrs., h 11 Harper's al
Randolph David H., brickmkr, h 4th ab Ford, B'port
Randolph Josephine H., h 501 Norris
Raney John J., laborer, h 56 E Washington
Raney Richard, laborer, h 52 E Washington
Raney Thomas, laborer, h 56 E Washington
Rankin Andrew, laborer, h 542 Barbadoes
Rapine Charles, tobacconist, Washington bel Swede, h do
Rapine John, puddler, h 539 Norris
Rapine Lizzie M. Mrs., h 140 W Main
Rapine Louis, helper, h 31 E Washington
Rapine Martha, wid William S., h 31 E Washington
Rapine Pius, puddler, h 31 E Washington
Rapine W. Henry, laborer, h 42 E Lafayette
Raposki Andrew, laborer, h 20 Mogeetown
Rapp Ida A., stockingmkr, h 657 Corson

SHIP to and from New York and Philad'a by PA. R. R. Daily FAST FREIGHT Lines.

Graduate of New York SCHOOL OF OPTICS. A. B. PARKER, 217 DeKalb St. Graduate of Philada. COLLEGE OF OPTICS.

Rapp John A., moulder, h 657 Corson
RAPP JOSEPH E., coal, Washington c Markley, brickyard, Main c Cemetery av, h Main c Forest
Rapp Joseph L., clerk, h Main c Forest
Ratcliffe Deborah, wid Thomas, h 22 2d, B'port
Rath Bessie, wid John, h 318 E Oak
Rau Charles, brewer, h 212 Markley
Rau Charles, jr., cigarmkr, h 212 Markley
Rauch Emanuel, laborer, h Prospect c Rambo, B'port
Rauhut Frederick, laborer, h Buttonwood ab Oak
Ravenscroft Joseph, weaver, h 521 Astor
Rawn John S., grocer, 226 W Main, h do
Ray Amanda, domestic, 515 W Main
Rayner Henry B., veterinarian, 300 E Main, h do
Rayner Martha A., weaver, h Grove ab 4th, B'port
Raysor Anna, dressmkr, h 100 Mill, B'port
Raysor Charles B., clerk P. & R., h 6th bel Mill, B'port
Raysor Emma, dressmkr, h 100 Mill, B'port
Raysor Hannah, housekeeper, h 100 Mill, B'port
Raysor Richard I., carpenter, h 100 Mill, B'port
READ LOUIS W., physician, surgeon general of Pennsylvania, 207 E Main, h do
Reader Mary, h 722 George

D. M. YOST & CO., Manufrs. —of— Awnings and Tents. All Styles of Stripes —on hand.—

Reading Wilton, packer, h 672 George
Reading William V., clerk, 501 W Marshall, h do
Reagan Michael M., machinist, h Lafayette bel Walnut
Reardon Elizabeth, wid Thomas D., h 543 Green
Reardon Mary M., stockingmkr, h 543 Green
Reardon Michael, laborer, h 413 Barbadoes
Reazor John A., bricklayer, h 533 Arch
Reck John G., baggagemaster, h 667 Astor
Redding Ella, seamstress, h 622 Chain
Redding Margaret, ironer, h 622 Chain
Reddon Kate, laundress Insane Asylum, h do
Reddon Patrick, attendant Insane Asylum, h do
Redfern Charles, plumber, h 606 E Marshall
Redfern Dyson, beamer, h 539 Arch
Redfern George, engineer, h 606 E Marshall
Redmond James, watchman, h 325 E Lafayette
Redmond Thomas E., laborer, h 316 E Oak
Reeb J. Jacob, blacksmith, rear 212 W Main, h 525 Stanbridge
Reed Abram S., wheelwright, 348 E Main, h 355 do
Reed Anna R., h 1024 Green
Reed Ellen W., wid Theodore, h 341 E Main
Reed Emma A. Mrs., teacher, h 1018 Willow
Reed James, brickmkr, h 37 5th, B'port

BENJ. QUILLMAN, Main, Cor. DeKalb, is the manufacturers' agent for all the leading Heaters, Stoves and Ranges.

REED JAMES, supt Schuylkill Division, Penna. R. R., h at Reading
Reed Joseph, h 624 Green
Reed Joseph, constable, h 734 Chain
Reed Mary A., looper, h 1018 Willow
Reed Mary J., domestic, 330 W Marshall
Reed Sarah, wid Jacob, h 402 W Marshall
REED WILLOUGHBY H., druggist, Marshall c Astor, h do
Reedel Henry, shoemkr, h 216 E Spruce
Reedel John, shoemkr, Lafayette ab Ford, h do
Reeder Samuel J., toymkr, h Washington ab Ford
Reeder William, painter State Insane Asylum, h do
Reeme Jacob J., meat market, 708 Chain, h 716 do
Rees Henry E., bookkpr, h 93 Front, B'port
Rees John, laborer, h 413 Walnut
Rees Levi, weaver, h 525 Noble
Rees Margaret, wid Joseph, h 525 Noble
Rees Mary A., teacher, h 27 E Marshall
Rees Mary E., weaver, h 525 Noble
Rees Rees, laborer, h 413 Walnut
Rees Sallie A., weaver, h 525 Noble
Reese Alexander, laborer, h Moore c High
Reese Annie M., h 217 W Lafayette

Artistic POTTERY and CHINAWARE at QUILLMAN'S Odd Fellows' Hall Grocery. SEE PAGE 3.

Reese Eliza, wid Robert, h 136 W Airy
Reese Ellis, laborer, h 264 E Penn
Reese Elizabeth, wid Brown, h Airy ab Walnut
Reese George, laborer, h 525 Arch
Reese Richard, laborer, h 264 E Penn
Reese Robert, weaver, h 136 W Airy
Reeve Elizabeth R., h 1009 Swede
Reever Isaiah, laborer, h Washington ab Ford
Regan Margaret, domestic, DeKalb ab 3d, B'port
Regar Howard K., (Rambo & Regar), h 1331 DeKalb
Reichert Jacob, lock tender, h canal locks ab DeKalb, B'port
Reid Jane, domestic, 623 Swede
Reid Lucy H., attendant Insane Asylum, h do
Reiff Anne, wid Garret C., h 925 Green
Reiff Charles W., carpet weaver, h 403 E Main
Reiff Deborah, wid Charles, h 800 DeKalb
Reiff Harry U., clerk, h 403 E Main
Reiff Harvey J., clerk, h 201 W Penn
Reiff Henry G., clerk, h 822 Swede
Reiff John, clerk, h 800 DeKalb
Reiff John O., laborer, h 201 W Penn
Reiff Jonas A., (Fillman & Reiff), h 407 E Main
Reiff Maurice A., flour and feed, 403 E Penn, h do

SHIP to and from New York and Philad'a by PA. R. R. Daily FAST FREIGHT Lines.

—"*To find a name you must know how to spell it.*"—

Reiff William F., bartender, Main c Markley, h 201 W Penn
Reiffinger Kate, wid William, h 55 E Penn
Reiffinger William, wheelwright, h 118 W Marshall
REIFSNYDER HORACE F., station agent P. & R. R. R. Co., Mill c Washington, h 720 W Marshall
REIFSNYDER RICHARD L. P., news editor Daily Register, h 205 E Main
Reilley Bernard, laborer, h 24 W Lafayette
Reilley Catharine, cigarmkr, h 202 Swede
Reilley Catharine, weaver, h 24 W Lafayette
Reilley Hester, weaver, h 24 W Lafayette
Reilley John E., dancing, h 114 Swede
Reilley John H., messenger, h 114 Swede
Reilley Margaret, wid Patrick, h 371 E Lafayette
Reilley Mary E., wid Daniel, h 24 W Lafayette
Reilley Patrick, laborer, h 202 Swede
Reilley Rose, cigar mfr, 202 Swede, h do
Reilley Thomas J., news agent, h 114 Swede
Reilly Benjamin, watchman, h 129 E Penn
Reilly John, laborer, h 156 W Lafayette
Reinert Emma C., domestic, 627 Swede
Reinhard Reuben F., salesman, h 215 E Oak
Reiser Ephraim, carpenter, h Farmers' Hotel

D. M. Yost & Co. **CUT** Floor Oil Cloths ANY DESIRED WIDTH.

Reiter Alice S., burler, h 527 Kohn
Reiter Edward F., clerk, 12 E Marshall, h 527 Kohn
Reiter Lizzie Mrs., h 527 Kohn
Reiter Mary C., burler, h 527 Kohn
Reiter Oswin G., laborer, h 639 Corson
Reiter William A., laborer, h 527 Kohn
RENNYSON WILLIAM, lawyer, chairman The Daily Times, ltd, lime mfr, 4th c Green, B'port, h do (see adv)
Reppard Henry, fireman, h 742 Chain
Reppard Henry, sr., flagman, h 742 Chain
Reuss Augustus, weaver, h 927 W Washington
REVIEW, J. H. Brandt & Bro., publishers, 115 E Main
Rex Emma, knitter, h 607 Willow
Rex Jacob L., bookkpr, Main c Ford, h 901 Swede
Rex Samuel, provisions, h 607 Willow
Rhine Mary, domestic, DeKalb c 7th, B'port
Rhoadarmer Grant, plasterer, h 632 Stanbridge
Rhoadarmer John G., plasterer, h 632 Stanbridge
Rhoades Emma, wid Albert, h 351 E Main
Rhoades Daniel W., carder, h Rambo bel Mill, B'port
Rhoads Frank, bookkpr, Main ab Stony Creek, h 515 Haws av
Rhoads George L., brickmkr, h 11 E Basin
Rhoads Joseph, h 515 Haws av

THE DAILY REGISTER gives the **NEWS** of the **WHOLE COUNTY.**

Rhoads Lydia, shirtmkr, h 506 Chain
Rhoads Margaret, weaver, h 5th ab Mill, B'port
Rhoads Mary, weaver, h DeKalb c 4th, B'port
Rhoads M. Irene, dressmkr, h DeKalb ab 2d, B'port
Rhodes Sophia, wid Rev. Henry J., h Wood ab Powell
Rhuhart Fred., laborer Insane Asylum
Ribble Ida, housekeeper, 1101 Swede
Ribley Frederick, butcher, h 537 Noble
Rice A. Elwood, laborer, h 333 Moore
Rice Mary, teacher, h 331 Moore
Richard Carrie C., cigarmkr, h 240 W Main
Richard David M., carpenter, h 637 George
Richard Edward G., grocer, 240 W Main, h do
Richard Harry J., clerk, 240 W Main, h do
Richard Jacob H., salesman, 240 W Main, h do
Richards Aaron, h 606 Swede
Richards Amelia, dressmkr, h 142 W Airy
Richards Bertha, weaver, h Fornance c Treemount av
Richards Bessie, weaver, h Fornance c Treemount av
Richards Emma E., physician, 606 Swede, h do
Richards Flora M., twister, h 419 Walnut
Richards George A., tinsmith, h 551 Chain
Richards Hattie, dressmkr, h 638 Chain

QUILLMAN carries the LARGEST STOCK and BEST ASSORTMENT. {See Page 3.

Richards Isaac, elevator mfr, 4th ab Mill, B'port, h 517 Green
Richards Janet L., wid John C., h 551 Chain
Richards John H., laborer, h Chestnut nr Walnut
Richards Levi F., laborer, h Fornance c Treemount av
Richards Louisa, saleslady, 14 E Main, h at Port Kennedy
Richards Martha E., wid John, h 735 George
Richards Mary A., wid Isaac, h 18 E Elm
Richards Sallie, dressmkr, h 638 Chain
Richardson Anthony, (A. Richardson & Co.), h 822 W Marshall
Richardson Augustus, laborer, h Roberts c Willow
RICHARDSON A. & Co., (Anthony Richardson and S. Henry Wright), real estate and insurance, 616 W Marshall
Richardson Benjamin F., lime, h 414 DeKalb
Richardson Emily R., teacher, h 539 Swede
Richardson John C., clerk, h 539 Swede
Richardson Joseph, laborer, h Roberts c Willow
Richardson Lily D., teacher, h 6th bel Mill, B'port
Richardson Margaret, physician, 527 Swede, h do
Richardson Milburn, farmer, h Roberts nr Willow
Richardson Stella, attendant Insane Asylum, h do
Richardson William H., h 28 E Elm
Richardson William H., huckster, h 712 Chain
Rickards Margaret Mrs., h 27 E Chestnut

SHIP to and from New York and Philad'a. by PA. R. R. Daily FAST FREIGHT Lines.

OPTICAL GOODS of all kinds. A. B. PARKER, Practical Optician, Opera Glasses, Telescopes, &c.

Rider Harry, agent, h 4th ab Grove, B'port
Rider James, fuller, h 4th ab Grove, B'port
Ridge Robert, helper, h Markley ab Washington
Riding William, machinist, h 533 Norris
Ridington Thomas B., (T. B. Ridington & Son), h 2d ab Mill, B'port
Ridington T. B. & Son, (William A.), grocers, DeKalb bel 5th, B'port
Ridington William, engineer, h 26 3d, B'port
Ridington William A., (T. B. Ridington & Son), h DeKalb bel 5th, B'port
Ridington William S., engineer, h 28 3d, B'port
Riecht Gustana, laborer, h 21 Mogeetown
Riegel Kate, attendant Insane Asylum, h do
Riemann Gustave, barber Insane Asylum, h do
Rigg Edgar T., printer Review, h at Conshohocken
Rigg John W., machinist, h 515 Astor
Rigg Peter C., engineer, h 511 Astor
Rigg Sarah E., tailoress, h 511 Astor
Righter Franklin L., driver, h 208 Pearl
Righter Harry S., civil engineer, h 213 E Jacoby
Righter Horace B., clerk Court House, h Spring Mill
Righter Margaret, carder, h 208 Pearl

For Health and Comfort, Yost's Tailor-Made Corsets excel all others. } D. M. Yost & Co., Main and DeKalb.

Riley Charles, laborer, h 520 Astor
Riley Halstead, barber, h 520 Astor
Riley John T., weaver, h 221 E Basin
Riley Peter, laborer, h Cherry la bel Union av, B'port
Riley Thomas, agent, h 520 Astor
Rimby Howard J., carpenter, h 208 W Main
Rimby John, carter, h 208 W Main
Rimby Mordecai R., baggagemaster, h 549 Stanbridge
Ringler Annie, housekeeper, h 362 E Airy
Ringler Charlotte, domestic, 616 W Marshall
Rinker Mary J., wid Joseph, h Markley bel Lafayette
Rinker William H., roller, h Markley bel Lafayette
Riordan John, laborer, h 705 E Airy
Risdon William, papermkr, h 6th c Ford, B'port
Ritchey Eliza, weaver, h 803 Arch
Ritchey Maggie, sorter, h 803 Arch
Ritchie Minnie, attendant Insane Asylum, h do
Rittenhouse Benjamin, carpet weaver, 658 Chain, h do
Rittenhouse Benjamin F., patents, 415 Swede, h 658 Chain
Rittenhouse Byron W., watchman, h 564 Stanbridge
Rittenhouse Charles A., clerk, h 514 Stanbridge
Rittenhouse Charles A., h 514 Stanbridge
Rittenhouse Charles M., patternmkr, h 329 E Main

A General —Line of— HARDWARE at BENJ. QUILLMAN'S, Cor. Main and DeKalb.

Rittenhouse Charlotte, h 329 E Main
Rittenhouse Christopher, (Rittenhouse & Sons), h 329 E Main
Rittenhouse C. & Sons, (G. M. and F.), machinists, 327 E Main
Rittenhouse Elizabeth, teacher, h 722 W Marshall
Rittenhouse Frank, (C. Rittenhouse & Sons), h 522 Green
Rittenhouse George M., (Rittenhouse & Sons), h 329 E Main
Rittenhouse Hannah A., music teacher, 514 Stanbridge, h do
Rittenhouse Harry H., brakeman, h 653 Corson
Rittenhouse Henry R., manager, h 514 Stanbridge
Rittenhouse John, puddler, h 508 Norris
Rittenhouse Joseph H., shoemkr, h 406 W Marshall
Rittenhouse Joseph M., shoes, 406 W Marshall, h do
Rittenhouse Mary, wid John Y., h 564 Stanbridge
Rittenhouse Mary, wid Samuel, h Montgomery Cemetery
Rittenhouse Mary, shirtmkr, h 508 Norris
Rittenhouse Mary R., saleslady, 14 E Main, h 714 DeKalb
Rittenhouse Samuel, h 722 W Marshall
Rittenhouse Seth W., machinist, h 661 Chain
Rittenhouse William C., student, h 514 Stanbridge
Rittenhouse William H., machinist, 346 W Main, h 661 Chain
Ritter Elwood, h 313 E Marshall
Ritter George K., h county jail
Ritter George W., letter carrier, h 313 E Marshall

QUILLMAN wants everybody to SEE his Fine Chinaware Rooms. {See Page 3.

RITTER HENRY B., cigars and tobacco, 210 DeKalb, h 549 Cherry
Ritter Jane, laundress, h 650 Astor
Ritter John, superintendent, h 213 DeKalb
Ritter John, jr., marble cutter, h 507 Arch
Ritter Milton, carriage builder, h 803 Walnut
Ritter William E., quarryman, h 623 Cherry
Roach Harry, laborer, h 119 DeKalb
Roat Sarah, wid Frederick, h 330 Green
Robbins Benjamin F., laborer, h 239 W Lafayette
Robbins Charles, laborer, h 225 W Lafayette
Robbins Clarence V., clerk, h 717 W Lafayette
Robbins Jacob, laborer, h 239 W Lafayette
Robbins Jacob, jr., laborer, h 205 W Lafayette
Robbins Joseph, laborer, h 239 W Lafayette
Robbins Samuel, laborer, h 13 Swede
Roberts Ada E., grocer, 1600 DeKalb, h do
Roberts Adella D., knitter, h 138 W Main
Roberts Annie, saleslady, DeKalb c Jacoby, h do
Roberts Belville Rev., h Arch c Brown
Roberts Belville, jr., farmer, h Arch c Brown
Roberts Clara V., wid Matthew H., h 234 E Oak
Roberts Elihu R., clerk, h 23 E Jacoby

SHIP to and from New York and Philad'a, by PA. R. R. Daily FAST FREIGHT Lines.

—"To find a name you must know how to spell it."—

Roberts Elizabeth, wid George, h 1303 DeKalb
ROBERTS ELWOOD, editorial writer Daily Herald, h 205 Stanbridge
Roberts Frances, h Arch c Brown
Roberts George H., farmer, h 914 W Washington
Roberts George W., grocer, DeKalb c Jacoby, h do
Roberts George W., lime, &c., h 545 Swede
Roberts Hugh, h 203 Stanbridge
Roberts Isaac N., carpenter, h 818 Green
Roberts Jacob R., bartender, 221 DeKalb, h 138 W Main
Roberts Jacob T., machinist, h 115 W Lafayette
Roberts Jane, teacher, h 120 E Chestnut
Roberts Joseph, wool sorter, h 529 E Main
Roberts Lemuel, supt, 4th ab Depot, B'port, h 117 W Lafayette
Roberts Lewis G., engineer, h 107 Chain
Roberts Lillian E., teacher, h 818 Green
Roberts Lizzie T., stocking weaver, h 138 W Main
Roberts Lloyd, carpenter, h 650 Astor
Roberts Mary C., h Arch c Brown
Roberts Mary I. Mrs., h 319 E Lafayette
Roberts Mary R., wid John, h 23 E Jacoby
Roberts Reese C., clerk, 500 Swede, h 234 E Oak

D. M. YOST & CO. sell more Carpets, OIL CLOTHS and SHADES than all the other stores in town combined.

Roberts Samuel, (Guest, Grater & Co.), h 412 W Airy
Roberts Susan H., wid William B., h 723 Swede
Roberts W. Howard, clerk Exchange Hotel, h do
Roberts William, glass blower, h 563 E Main
Roberts Willis R., agent, h 418 DeKalb
Robeson Augustus, foreman, h 408 W Airy
Robeson Charles H., engineer, h 143 W Marshall
Robeson Margaret M., dressmkr, h 408 W Airy
Robinson Bella, laundress Insane Asylum, h do
Robinson James P., bricklayer, h Strawberry al ab Washington
Robinson Mary, wid William, h 103 W Lafayette
Robinson Mary A., teacher, h 103 W Lafayette
Robinson Samuel R., barber, h 611 Swede
Robinson Thomas, tanner, h 24 2d, B'port
Robinson William, beamer, h 134 W Airy
Robinson William, laborer, h Airy bel High
Robinson Joseph C., clerk, Washington c Barbadoes, h Hartranft House
Rochel Alfred, laborer, h 505 Norris
Rochell Albert, beamer, h 215 W Airy
Rochell Frederick W., machinist, h 215 W Airy
Rochell Mary J., music teacher, h 217 W Airy
Rochell Thomas, engineer, h 215 W Airy

In the DAILY REGISTER Advertisers can reach Town and Country People.

Rochell William, engineer, h 215 W Airy
Rochell William, weaver, h 215 W Airy
Rockey Louis, hides, Main c Ford, h 119 W Main
Rockey Louis, jr., paper carrier, h 136 W Penn
Rodebaugh Frank R., bartender, 307 E Lafayette, h do
Rodenbaugh Annie, shirtmkr, h 751 Kohn
Rodenbaugh David, carpenter, h 347 E Penn
Rodenbaugh Emanuel, wrecker, h 751 Kohn
Rodenbaugh George S., painter, h 317 E Marshall
Rodenbaugh Howard, blacksmith, h 668 Astor
Rodenbaugh Jennie, domestic, 206 E Main
Rodenbaugh Lizzie, domestic, 49 E Spruce
Rodenbaugh Nathan, h 649 Kohn
Rodenbaugh William H., chief of police, h 501 George
Rodenbough Margaretta S. Mrs., h 317 E Marshall
Rodgers Bridget A., weaver, h 4th bel Coates, B'port
Rodgers George W., laborer, h 11 Harper's al
Rodgers Mary, wid John, h 4th bel Coates, B'port
Rodgers Mary A., weaver, h 4th bel Coates, B'port
Rodgers Samuel, captain Insane Asylum, h do
Roebuck George, insurance, 315 Swede, h Green c Freedley
Roebuck Joseph, grocer, 21 Swede, h do
Roebuck Sarah Mrs., grocer, 800 Arch, h do

The Most Reliable TEAS and COFFEES at QUILLMAN'S.

Roeder Robert D. Rev., h 660 Chain
Roehm William, merchant, h 521 Stanbridge
Rogan Ella, twister, h 16 4th, B'port
Rogan Mary J., weaver, h 16 4th, B'port
Rogan Patrick F., h 16 4th, B'port
Rogers Annie, dressmkr, h 813 Smith
Rogers Bernard W., barber, 254 E Main, h do
Rogers Charles, laborer, h 418 Arch
ROGERS D. OGDEN, lawyer, 501 Swede, h 1400 DeKalb
Rogers Edward, h 410 Arch
ROGERS GEORGE W., lawyer, 501 Swede, h 1400 DeKalb
Rogers James, carder, h 410 Arch
Rogers James D., laborer, h 410 Arch
Rogers John, boatman, h Grove bel Rambo, B'port
Rogers Mary, weaver, h 813 Smith
Rogers Michael E., shoes, &c., 128 E Main, h do
Rogers Patrick, laborer, h 813 Smith
Rogers Peter, laborer, h Lafayette c Walnut
Rogers William B., jeweler, h 134 W Main
Rogers William F., weaver, h 509 Noble
Rollins Blanche, shirtmkr, h 670 Astor
Rollins Virginia, shirtmkr, h 670 Astor
Romig Mary, domestic, 520 W Marshall

SHIP to and from New York and Philad'a, by PA. R. R. Daily FAST FREIGHT Lines.

EYES thoroughly examined. A. B. PARKER, Graduate Optician, DEFECTIVE VISION corrected with Glasses.

Ronan John, puddler, h Lafayette av bel Lafayette
Roodey William, plasterer Insane Asylum, h 516 Barbadoes
Rooney Michael, nurse Insane Asylum, h do
Roop Andrew H., plumber, h 625 W Main
Roop Frank, (Norristown Hosiery Co.), h 625 W Main
Roop Mary A., wid Reuben K., h 625 W Main
Roop Thomas, laborer, h Cherry bel Elm
Roop William R., engineer, h 718 Chain
RORER CLINTON, sheriff, Court House, h Rambo House
Rose Peter, laborer, h 229 W Lafayette
Rosenberger Rachel, domestic, 401 W Marshall
Rosenberger Sophia, wid Joseph, h 801 Green
Roshong Jonathan D., blacksmith, h 36 W Wood
Ross Burton B., glass flattener, h 335 E Marshall
Ross Frank, laborer, h 930 W Washington
Ross H. Charles, operator P. R. R., h 212 Swede
Ross John W., varieties, DeKalb bel Ford, h do, B'port
Ross Lafayette, gents' furnisher, 26 W Main, h 23 E Marshall
Ross Theodore W., salesman, h DeKalb bel Ford, B'port
Rossiter Hannah, wid William, h 511 Green
Rossiter John, laborer, h 55 Ford, B'port
Rossiter Patrick, laborer, h Holstein bel Grove, B'port
Rotes John L., helper, h 1 Stanbridge

BLACK SILKS warranted not to cut. D. M. YOST & CO'S, Main and DeKalb, Norristown.

Roth Andrew, puddler, h 26 W Lafayette
Roth Carrie, weaver, h 26 W Lafayette
Roth Maggie H., weaver, h 26 W Lafayette
Roth Robert, shoemkr, h 12 3d, B'port
Rotzell Eliza, wid Enos, h 537 Cherry
Rotzell Harry S., grocer, 132 W Marshall, h do
Rotzell John J., grocer, 501 Barbadoes, h 537 Cherry
Rountree Thomas F., supt, h 1044 Powell
Rowan James, huckster, h 507 Cherry
Rowan Kate, h 517 George
Rowland Benjamin F., blacksmith, h 819 George
Rowland Deborah J., teacher, h 819 George
Rowland Jennie, shirtmkr, h 819 George
Royer Amos D., baker, h 606 W Marshall
Royer Annie E., laundress, h 339 E Airy
Royer Benjamin F., laborer, h 808 George
Royer Benjamin F., jr., cigarmkr, h 808 George
Royer Charles B., laborer, h 916 W Washington
Royer Charles J., salesman, h 533 Stanbridge
Royer Emma M., seamstress, h 339 E Airy
Royer Horace T., salesman, h 717 Astor
Royer Lewis, h 906 DeKalb
Royer Lillie, knitter, 339 E Airy

Novelty Heaters and Excelsior Ranges are for sale —only by— BENJ. QUILLMAN, Cor. Main and DeKalb.

Royer Lydia, wid William, h 339 E Airy
Royer Mame M., knitter, h 339 E Airy
Royer William H., laborer, h rear 9 Stanbridge
Royle Robert, laborer, h rear 569 E Main
Roynan Annie, carder, h 13 W Lafayette
Roynan Ellen, weaver, h 13 W Lafayette
Roynan John, grocer, 14 W Lafayette, h 13 do
Roynan Morris, laborer, h 13 W Lafayette
Roynan Richard, laborer, h 16 W Lafayette
Rozell Isaac, carpenter, h 6th c Ford, B'port
Ruch Augustus, (A. Ruch & Bro.), h 421 Sandy
Ruch A. & Bro., (Edward A.), carriages, 231 E Penn
Ruch Edward A., (A. Ruch & Bro.), h 509 Moore
Ruch Frances, shirtmkr. h 419 Sandy
Ruch Joseph, carriagemkr, h 409 Sandy
Ruch Joseph, clerk, 414 E Main, h 419 Sandy
Ruch Mary, housekeeper, h 331 E Marshall
Ruch Rosanna, wid Anthony, h 419 Sandy
Ruddach Ella S., teacher, h 203 E Chestnut
RUDDACH GEORGE W., undertaker, 30 W Main, h 341 W Marshall
Ruddach John T., foreman Daily Times, h 213 E Oak
Ruddach J. Walter, student, h 341 W Marshall

Don't leave town without seeing Quillman's Store and Warerooms. {See Page 3.

RUDDACH WILLIAM A., furniture mfr, undertaker, 30 W Main, h 203 E Chestnut
Ruden Rosanna, laundress, h 632 Cherry
Rudolph A. Elizabeth Mrs., baker, DeKalb c Marshall, h do
Rudolph Frederick, expressman, h 248 Minor
Rudy Ella, dressmkr, h 516 Barbadoes
Rudy Frederick, blacksmith, h 615 Willow
Rudy George W., plumber, h 48 E Chestnut
Rudy Harvey W., baker, h 516 Barbadoes
Rudy J. Horace, designer, h 38 E Chestnut
Rudy John, painter, h 38 E Chestnut
Rudy William, plasterer, h 516 Barbadoes
Ruff Jacob, h 35 Ann
Rumford Ida F., spinner, h 507 Moore
Rumford William O., laborer, h 1030 Cherry
Ruppert Catharine, weaver, h 222 Knox
Russell Daniel J., jr., Rev., h 723 Arch
Russo Anthony, laborer, h 63 Beach
Ruth George W., machinist, h 636 George
Ruth Mahlon, blacksmith, h Ford ab 4th, B'port
Ruth Martin, blacksmith, h 766 Chain
Ruth Thomas J., carpenter, h 424 Arch
Ruth Wilson, printer, h 766 Chain

SHIP to and from New York and Philad'a, by PA. R. R. Daily FAST FREIGHT Lines.

Rutherford James, h 19 E Elm
Rutty Theodore, express agent, h 509 Cherry
Rutty Walter I., printer, h 509 Cherry
Rutty William T., clerk, h 509 W Main
Ryan Annie B., domestic, 830 Arch
Ryan Ella, weaver, h 426 E Washington
Ryan Hannah, wid John, h 426 E Washington
Ryan John, jr., laborer, h 426 E Washington
Ryan Josephine, night watch Insane Asylum, h do
Ryan Patrick W., laborer, h 810 Jackson
Ryan Patrick W., cleaner, h Holstein ab Grove, B'port
Ryan William L., printer, Insane Asylum, h 1028 Cherry
Ryan & McDonald, (C. J. Ryan and J. B. McDonald), contractors, 311 DeKalb
Rycroft Harry, laborer, h 810 Jackson
Rydberg Charles E., gatherer, h 318 E Penn
Rylands Ellen, wid Joseph, h 201 E Washington
Rylands Mary C., teacher, h 412 W Airy
Rylands Susan, milliner, 319 DeKalb, h 615 W Main
Rylands William, sexton, h 725 Cherry
Rymon Julia, wid George, h Wood bel Arch
Rymon William, hod carrier, h Basin bel Arch
Rynick Alice W., milliner, h 820 Green

D. M. YOST & CO. sell Standard Makes of HENRIETTAS ten per cent. less than other houses.

Rynick Ella A., dressmkr, h 820 Green
Rynick Flora, operator, 52 E Main, h 820 Green
RYNICK HARRY W., reporter Times, h 820 Green
Rynick Ida, music teacher, h 820 Green
Rynick Kate, wid Jacob S., h 820 Green

S

Sallada Ruchian, laborer, h Main bel Ford
SALLADE J. D., jeweler and optician, 16 E Main, h 516 Chain (see adv)
Saller Charles, clerk, 46 E Main, h 145 W Marshall
Saller Emma, h 145 W Marshall
Sames Ann, wid Alexander, h 312 E Marshall

OF INTEREST
TO THOSE NEEDING & WEARING GLASSES.

Eyes Examined and Glasses Accurately Adjusted.

I have given this branch of the business years of attention, having had a number of years of experience in the manufacturing of Spectacles and Eyeglasses. Also have taken a full and complete course in Optics and graduated from THE PHILA. OPTICAL COLLEGE. I have a large and complete stock of Spectacles and Eyeglasses and everything in the optical line. Call and examine our GOLD SPECTACLES and EYEGLASSES, suitable for presents.

J. D. SALLADE, Graduate Optician, 16 E. Main St., **NORRISTOWN.**

THE REGISTER is the Only Democratic Daily Paper in the County.

SAMES THOMAS, bookseller, stationer and music dealer, 87 E Main, h 223 E Elm
Samons Fannie J., wid Henry, h Ford c Green, B'port
Sanders Mary E., wid James, h 112 W Marshall
Sanders Willis A., painter, h 1032 Cherry
Sandford Alice, domestic, 204 E Jacoby
Sands C. Edward, canvasser, h Haws av ab Oak
Sands Charles, butcher, h 125 W Marshall
Sands Howard, tinsmith, h 25 W Chestnut
Sands Ida, shirtmkr, h 25 W Chestnut
Sands Imogena, h 125 W Marshall
Sands John, butcher, h 125 W Marshall
Sands Martha, wid Ira, h Haws av ab Oak
Sands Othniel R., butcher, h 618 Chain
Sands William, bricklayer, h 720 Chain
Sands William M., tinsmith, h 25 W Chestnut
Sanville George W., h Prospect av ab Fraley, B'port
Sanville Henry, truck, 14 2d, h Prospect av c Fraley, B'port
Sanville Mary J., wid Henry S., jr., h 108 5th, B'port
Saroffsky Israel, clothier, 115 DeKalb, h do
Sassaman William, h 924 W Airy
Sattler Frank, cigarmkr, h 259 W Main
Saunders William, laborer, h 624 Green

Choicest GROCERIES of Best Quality at QUILLMAN'S.

Saurman Thomas M., (Charles Kohler & Co.), photo copyist, 508 Green, h 202 E Jacoby
Sauter Jacob, laborer, h rear 513 Stanbridge
Savage Edward, cook Insane Asylum, h do
Savage Elizabeth Mrs., forelady Insane Asylum, h do
Saxton A. Lincoln, clerk, h 17 W Airy
Saylor Charles J., printer, h 129 E Penn
Saylor Cornelius P., salesman, h 211 E Oak
Saylor George A., shirtmkr, h 623 George
Saylor Harriet, wid Joseph C., h 211 E Oak
Saylor John M., laborer, h 653 Moore
Saylor Lovina Mrs., h 623 George
Saylor William, truck, DeKalb ab Marshall, h 213 E Chestnut
Saylor William M., butcher, h 213 E Chestnut
Scanlan John J., laborer, h 16 E Lafayette
Scanlan Joseph F., shoemkr, h 73 E Lafayette
Scanlan Mary, wid Patrick, h Lafayette av nr W Lafayette
Scanlan Matthew, laborer, h 16 E Lafayette
Scanlan Matthew, stone cutter, h rear 14 W Lafayette
Scanlan Matthew, laborer, h Swede nr limits
Scanlan Michael, boots, 73 E Lafayette, h do
Scanlan Michael, clerk, 225 E Main, h Lafayette av
Scanlan Michael F. D., surveyor, h 73 E Lafayette

SHIP to and from New York and Philad'a by PA. R. R. Daily FAST FREIGHT Lines.

SPECTACLES and EYEGLASSES. **A. B. PARKER,** Optician. Quality and Fit guaranteed.

Scanlan Patrick F., telegrapher, h 73 E Lafayette
Scanlan Roger, helper, h Lafayette av nr W Lafayette
Scanlon John, laborer, h 19 Mogeetown
Scatchard Barton H., carder, h 101 E Jacoby
SCATCHARD HENRY F., woolen and cotton mfr, Violet c Basin, h 101 E Jacoby
Scatchard Warren R., clerk, h 101 E Jacoby
Scattergood Bertha, shirtmkr, h 25 W Airy
Scattergood Joseph, shoemkr, h 25 W Airy
Schaefer Frederick, laborer, h 826 Jackson
Schaffner Elizabeth, wid John, h 1023 DeKalb
Schall David, scrap iron, Mill c Lafayette, h 218 E Main
Schall George, coal agent, h 218 E Main
SCHALL JOHN W., postmaster, h 614 Swede
SCHALL REUBEN T., coal, wood and ice, Mill c Lafayette, h 218 E Main
Schall William, h 331 Cherry
Schall William A., oil agent, h 218 E Main
Schantz Jacob P., carpenter, h 345 W Marshall
Scheafer Augustus, butcher, h 545 Noble
Scheetz Bros., (Charles and Horace H.), grocers, 60 E Main
Scheetz Charles, (Scheetz Bros.), h 142 W Penn
Scheetz Francis, h 525 Cherry

Largest *DRY GOODS and CARPET HOUSE* in MONTGOMERY COUNTY. **D. M. YOST & CO.,** Main and DeKalb, Norristown.

SCHEETZ GEORGE, prothonotary, Court House, h at Pottstown
Scheetz Horace H., (Scheetz Bros.), h 142 W Penn
Scheetz Jacob C., miller, Stony Creek R. R. c Stanbridge, h do
Scheetz Kate, shirtmkr, h 741 George
Scheetz Matthias T., farmer, h Stony Creek R. R. c Stanbridge
SCHEETZ REMANDUS, wholesale grocer and queensware dealer, 100 W Main, h 515 do
Scheetz William A., carpenter, h 121 Stanbridge
SCHEIDT ADAM, lager beer brewer, also bottler, Stony Creek ab Marshall, h 151 W Marshall (see adv)
Scheirmer Paul, baker, 406 E Main, h do
Schelaugh Stanlius, laborer, h 35 Mogeetown
Schell Jeremiah K., harness, 510 W Marshall, h 666 Astor

ADAM SCHEIDT'S

Lager Beer Brewery and Bottling Establishment,

Along Stony Creek, bet. Marshall and Oak Sts.,

Entrance on Marshall Street, Opp. Barbadoes Street. **NORRISTOWN, PA.**

BENJ. QUILLMAN'S **TINWARE** is all made in his own Shops, Cor. Main and DeKalb.

Schell John F., cigarmkr, h 666 Astor
Schell Milton F., cigarmkr, h 502 Swede
Schiele Gottlieb, butcher, h 310 E Basin
Schiele John, h 323 E Penn
Schimpf William, boilermkr, h Franklin av bel Lafayette
Schimpf & Keim, (E. F. Smith, O. A. Keim), boiler mfrs, P. R. R. ab Forest
Schivley Catharine, dressmkr, h 218 E Main
Schlagel Florentine, weaver, h 429 Arch
Schlagel Mary L., weaver, h 429 Arch
Schlater Alfred J., butcher, h 1038 Willow
Schlater Frank B., laborer, h Rambo House
Schlater Harry I., clerk, h 1038 Willow
Schlegel Louisa E., housekeeper, 1043 Powell
Schlicker Alice, saleslady, h 25 W Basin
Schlicker Sarah A., wid Frank, h 25 W Basin
Schlotterer George, baker, 151 W Main, h do
Schlotz Rosanna, wid John, h 561 Haws av
Schmauss Francis, glass cutter, h 416 DeKalb
Schmidt Augustus J., toll collector, ft Ford, h do
Schmidt Ella, night watch Insane Asylum, h do
Schmidt John, tailor, h 730 Chain
Schmidt Joseph, glassmkr, h 343 E Lafayette

It Costs Nothing and Pays Well to Inspect **Quillman's Display.** {See Page 3

Schmidt Mary, specker, h 343 E Lafayette
Schmidt Max, laborer, h 29 Ann
Schneider Albert, brewer, h 402 E Basin
Schneider B. Franklin, carpenter, Chestnut c Maple al, h 629 Cherry
Schneider Mary, wid Simon, h 629 Cherry
Schnell Ferdinand L., baker, h 343 Moore
Schniepp John C., photographer, h 12 3d, B'port
Schniepp William F., shoemkr, 12 3d, h do, B'port
Schniepp William F., jr., machinist, h 14 3d, B'port
Schnitzler Veronica, wid Jacob, h 402 E Basin
Schoch Andrew, carpenter, h 1020 Green
Schoen Peter, laborer, h 27 W Washington
Schoenian Augustus O., watchmkr, 409 Walnut, h do
Schoenian Rosa D., wid Otto, h W Marshall ab Cherry
Schoettle George, fuller, h Buttonwood nr River
Schofield Elizabeth L., h 116 DeKalb, B'port
Schofield Hannah B., h 116 DeKalb, B'port
Schofield James, potter, h 259 W Main
Schollenberger Marion M., h 753 George
Schonck George W., finisher, h 753 George
Schotton Charles H., laborer, h 21 Ann
Schrack Alfred, painter, h 407 W Lafayette

SHIP to and from New York and Philad'a by PA. R. R. Daily FAST FREIGHT Lines.

Schrack Charles W., milk dealer, h 140 W Airy
Schrack Elwood, carpenter, h 203 W Airy
Schrack George B., clerk, h 744 George
Schrack Howard G., salesman, h 26 E Airy
SCHRACK JAMES W., lawyer, 12 E Airy, h 26 do
Schrack John, speculator, h 615 W Marshall
Schrack Lydia, wid James W., h 26 E Airy
Schrack Mary Mrs., h Jacoby nr Cherry
Schrack Mary, wid William, h 1037 Powell
Schrack Warren P., driver, h 1037 Powell
Schrader Henrietta, wid Peter, h 11 E Basin
Schrader Henry, foreman, h Swede ab Beach
Schrader John, mason, h Swede ab Beach
Schroeder Elizabeth, wid Lewis, h 22 E Chestnut
Schroeder Julia, dressmkr, h 22 E Chestnut
Schroeder Theodore, laborer, h 606 Green
Schultheiser August, mason, h 48 E Chestnut
Schultz Amos M., mgr Florida Wine Co., h Market House Hotel
Schultz Augustus F., laborer, h 108 Chain
Schultz Elizabeth H., knitter, h 108 Chain
Schultz Hannah R., wid George, h 702 Swede
Schultz Kate, domestic Western Hotel

CLOTHS and CASSIMERES at YOST & CO'S For MEN and BOYS, is the most complete in town. {Managed by WM. BEAN.

SCHULTZ MARTHA J. Mrs., Market House Hotel, Marshall c DeKalb, h do
Schultz Mary C., knitter, h 108 Chain
Schultz Matilda, wid Samuel A., h 325 W Marshall
Schutt Clinton B., coal, rear 170 W Main, h 543 Astor
Schutt Frank, brakeman, h 208 E Washington
SCHUYLKILL VALLEY HOTEL, Henrie Arnoldy, 444 E Main
Schuylkill Valley Sentinel and Montgomery County Post, Samuel R. Gotwals, pub, 248 W Main
Schwartz Anna, h 703 DeKalb
Schwartz Catharine, h 703 DeKalb
Schwartz George, baker, h 604 DeKalb
Schwartz Louisa, boarding, 604 DeKalb, h do
Schwartz William, baker, h 242 Minor
Schwave Moses, peddler, h 18 White Row
Schwenk Abraham, (Schwenk & Son), h 669 George
Schwenk David, blacksmith, h 68 Front, B'port
Schwenk Frank H., (Schwenk & Son), h 669 George
Schwenk Isaac, blacksmith, h 729 Chain
Schwenk Mary W., wid Jacob G., h 203 Franklin av
Schwenk & Son, (A. and F. H.), carriages, 10 E Marshall
Scott Charlotte, wid Anthony, h Roberts ab Willow

THE DAILY REGISTER has the **LARGEST Country CIRCULATION.**

Scott Ingelia, laborer, h rear 25 W Oak
Scott James T., foreman, ft Mill, h 816 Green
Scott John, h 1005 W Main
Scott Napoleon W., brickmkr, h Park Row ab Elm
Scott Sarah J., laundress, h Roberts c Willow
Scott Thomas, laborer, h 817 Jackson
Scott William M., h 216 E Oak
Scull Ellen, cigar packer, h 522 Chain
Search James, brakeman, h 636 Astor
Seasholtz Annie, knitter, h 634 Kohn
Seasholtz Josiah, sawyer, h 640 Kohn
Seasholtz Kate I., knitter, h 640 Kohn
Seasholtz Susan, h Swede c Elm
Seasholtz William H., laborer, h 640 Kohn
Sechler Henry S., teller Montgomery Nat. Bank, h 43 E Jacoby
Seckel Charles, driver Norristown Hose Co., h do
Seckel Elmer E., laborer, h Marshall ab Cherry
Seddon Joseph A., beamer, h Prospect av ab Rambo, B'port
Seerfaus Frank, laborer, h Swede nr limits
Sees Isabella, h 655 Chain
Sees Maria, wid Stephen, h 655 Chain
Seibel Harry J., jr., insurance, h 1011 Swede

Plain and Fancy **Glassware** at **QUILLMAN'S** Odd Fellows' Hall Grocery. SEE PAGE 3.

SEIBERT H. WILSON, coal and wood, Main ab Stony Creek, h 762 Chain
Seibert Lizzie, housekeeper, h 125 W Marshall
Seidel Elizabeth, wid Joseph, h 621 Stanbridge
Seidel George A., tinsmith, 619 Stanbridge, h 621 do
Seigel S. R. T., hatter, 103 DeKalb, h 107 do
Seigle John, machinist, h 105 E Main
Seiling Dora A., asst supervisor Insane Asylum, h do
Seipt Franklin B., tailor, h 625 Astor
Seiser Bertha, h 719 Walnut
Seiser Elizabeth, wid Philip, h 719 Walnut
Seiser Emeline, teacher, h 719 Walnut
Seiser Joseph B., driver, h 719 Walnut
Seiser Philip J., laborer, h 719 Walnut
Seiser Sophia Mrs., h 48 E Chestnut
Seiverd Kate, domestic, Main c Noble
Selah Charles, bricklayer, h 533 Cherry
Selah Isaac, puddler, h 218 W Main
Selah Theodore, cigarmkr, h Farmers' Hotel
Sell Martin B., laborer, h 801 Walnut
Sellers J. Clinton, sec N'town Steel Co., h Montgomery House
Seltzer Augustus M., h 625 DeKalb
Seltzer Horatio S., machinist, h 221 E Main
Seltzer Kate R., wid George W., h 221 E Main

SHIP to and from New York and Philad'a, by PA. R. R. Daily FAST FREIGHT Lines.

Graduate of New York SCHOOL OF OPTICS. A. B. PARKER, 217 DeKalb St. Graduate of Philada. COLLEGE OF OPTICS.

Sentman Mary, h 20 W Lafayette
Sephes James, laborer, h 204 E Penn
Server Alice M., seamstress, h 643 Astor.
Server Mahlon, carpenter, h 643 Astor
Server Morris W., clerk, h 643 Astor
Setzler Josiah B. Y., teacher, h Moore bel Violet
Shaeff Charles, blacksmith, 216 Barbadoes, h Main ab Hamilton
Shafer Daniel, cigarmkr, h 732 George
Shaffer Anna L. Mrs., h 23 W Oak
Shaffer Edgar D., printer, h 619 Chain
Shaffer Elizabeth Mrs., nurse, h 633 Astor
Shaffer Grant, brakeman, h 111 Mill
Shaffer Levi R., (Shaffer & Bro.), h 1415 DeKalb
Shaffer Mary A., wid Jacob, h 619 Chain
Shaffer Sophia, h 1069 Powell
Shaffer William A., (Shaffer & Bro.), h 1413 DeKalb
SHAFFER & BRO., (William A. and Levi R.), brick mfrs, Stanbridge c Elm
Shainline Dewitt C., engineer, h 559 Stanbridge
Shainline Edward C., weaver, h 57 E Lafayette
Shainline Elizabeth B., operator, h 559 Stanbridge
Shainline Elmer, laborer, h 4th bel Green, B'port
Shainline Emily H., saleslady, h Prospect av ab Fraley

D. M. YOST & CO., Manufrs. —of☞ Awnings and Tents. All Styles of Stripes —on hand.—

Shainline George B., plumber, h Spruce nr Willow
Shainline Hattie A., dressmkr, h 341 Moore
Shainline Jacob B., milk dealer, h 330 E Oak
Shainline John Y., teamster, h 57 E Lafayette
Shainline Joseph P., insurance, h 341 Moore
Shainline Kate Mrs., grocer, 561 Stanbridge, h 559 do
Shainline Sallie S., operator, h 559 Stanbridge
Shainline Verina, h 559 Stanbridge
Shainline William H., engineer, h 341 Moore
Shainline William H., laborer, h Fornance c Treemount av
Shambough Howard N., carpenter, h 213 DeKalb
Shambough Joseph W., truck, h 118 W Marshall
Shambough Walter, painter, h 116 E Washington
Shaner Jefferson, bricklayer, h 200 W Main
Shaner John M., carpenter, h 455 Sandy
Shanks John C., loom boss, h 724 George
Shanks Mary C., weaver, h 388 W Lafayette
Shanks Mary C., wid William, h 388 W Lafayette
Shanks William, weaver, h 388 W Lafayette
Shannon Alice, domestic, 401 DeKalb
Shannon Ann, h Hartranft House
Shannon Annie, weaver, h 208 E Washington
Shannon Daniel, laborer, h DeKalb c Freedley

BENJ. QUILLMAN, Main, Cor. DeKalb, is the manufacturers' agent for all the leading Heaters, Stoves and Ranges.

Shannon Elizabeth, h 534 Swede
Shannon Elizabeth, wid Walter, h 828 W Main
Shannon George, cashier First Nat. Bank, h 828 W Main
Shannon George, laborer, h 636 Arch
Shannon James, h 507 Cherry
Shannon John, fireman, h Moore bel Arch
Shannon John H., fireman, h 311 Moore
Shannon Nathan, driver, h 311 Moore
SHANNON THOMAS F. Rev., rector St. Patrick's Church, h 100 W Lafayette
Shannon William, laborer, h 624 Kohn
Shantz Albert P., baker, 405 W Marshall, h do
Shantz Kate C., shirtmkr, h 409 W Marshall
Shark Isaac, laborer, h Park Row ab Elm
Sharkey Annie A., winder, h Lafayette bel Swede
Sharkey Mary, wid Peter, h E Lafayette bel Swede
Sharp John, laborer, h Main bel Ford
Sharp Robert, h 89 Front, B'port
Sharp Thomas, laborer, h 381 E Lafayette
Sharpe William, laborer, h 406 Arch
Sharpless Susan, h 541 Cherry
Shaughnessy Julia, attendant Insane Asylum, h do
Shaw Benjamin F., agent, h 1035 Green

Artistic POTTERY and CHINAWARE at QUILLMAN'S Odd Fellows' Hall Grocery. SEE PAGE 3.

Shaw Bridget, wid Francis, h 440 E Washington
Shaw Charles, laborer, h 40 E Chestnut
Shaw Florence E., typewriter, 407 W Marshall, h 1035 Green
Shaw Francis, laborer, h 351 E Airy
Shaw Isaac, loom boss, h 632 George
Shaw John, laborer, h 356 E Airy
Shaw John S., h 710 Swede
Shaw Joseph, h 3 E Elm
Shaw Robert, h 710 Swede
Shaw Thomas A., laborer, h 440 E Washington
Shaw Walter M., lawyer, 320 DeKalb, h 710 Swede
Shaw W. James, laborer, h 440 E Washington
Shay Amelia J., h 804 Swede
Shay Isabella B., wid Jonathan, h 802 Swede
Shea Edward, soapmkr Insane Asylum, h do
Shea John, laborer, h 508 Moore
Shea Mary J. Mrs., notions, 139 W Lafayette, h do
Shea Michael, laborer, h 508 Moore
Shealds Ellen, domestic, DeKalb ab 5th, B'port
Shealds John, carter, h Washington bel Franklin
Shealds Patrick, laborer, h Washington bel Franklin
Shearer Barbara A., wid George, h 741 Chain
Shearer Charles N., baggage master, h 660 Chain

SHIP to and from New York and Philad'a, by PA. R. R. Daily FAST FREIGHT Lines.

-"*To find a name you must know how to spell it.*"-

Shearer Elmer E., milk dealer, h 713 Swede
Shearer Elmer E. E., painter, h 1019 W Airy
Shearer Eugene M., h 930 W Washington
Shearer George W., machinist, h 741 Chain
Shearer Henry, h 23 W Oak
Shearer Lorenzo D., painter, h 320 E Marshall
Shearer Mahlon A., machinist, h 720 George
Shearer Mary, wid William A., h 713 Swede
Shearer William A., harnessmkr, h 503 Moore
Sheehy Terrence, boilermkr, h 107 Stanbridge
Sheil Mary A., domestic, 903 Swede
Sheive Conrad S., oil works, h 720 Swede
SHEIVE CONRAD S., jr., lawyer, 4 W Penn, h 720 Swede
SHEIVE MARY Mrs., ladies' wear, 51 E Main, h 30 W Airy
Sheive Walter J., salesman, h 1003 W Main
Sheive William, clothing, h 30 W Airy
Sheldon Alice, assorter, h 514 Moore
Sheldon Benjamin, apprentice, h 502 Moore
Sheldon Charles, gatherer, h 514 Moore
Sheldon Edward, gatherer, h 502 Moore
Sheldon Edward, jr., beltmkr, h 502 Moore
Sheldon Samuel, gatherer, h 502 Moore

D. M. Yost & Co. CUT Floor Oil Cloths ANY DESIRED WIDTH.

Shelly Eugene, bartender Central Hotel, h 145 W Airy
Shepard Ann C., wid Charles, h 541 Cherry
Shepard Thomas, real estate, h 703 DeKalb
Shepherd Joseph, laborer, h 919 W Marshall
Sheppard Elizabeth J., wid Charles, h 37 E Jacoby
Shepps Abbelonia, wid George, h 739 Chain
Shepps Frederick G., basketmkr, h 737 Chain
Shepps Louisa, tailoress, h 739 Chain
Sherid Annie J., h 1034 Willow
Sherid Benjamin F., pressman Herald, h 1034 Willow
Sherid Benjamin W., h 335 E Airy
Sherid Elizabeth, weaver, h 430 E Marshall
Sherid Franklin, clerk post office, h 1034 Willow
Sherid Matilda, shirtmkr, h 430 E Marshall
Sherid Minnie A., shirtmkr, h 1034 Willow
Sherid Rachel, h 430 E Marshall
Sherid Richard, clerk, 107 E Main, h 1034 Willow
Sherid Susan Mrs., matron P. & R., h 335 E Airy
Sheridan Annie, weaver, h 517 Astor
Sheridan Annie T., weaver, h Rambo bel Mill, B'port
Sheridan Catharine, shirtmkr, h 632 Cherry
Sheridan Maggie, weaver, h 517 Astor
Sheridan Mary A., weaver, h Rambo bel Mill, B'port

THE DAILY REGISTER gives the NEWS of the WHOLE COUNTY.

Sheridan Michael, laborer Insane Asylum, h 517 Astor
Sheridan Michael J., weaver, h 517 Astor
Sheridan Patrick, glassmkr, h 54 E Washington
Sheridan Patrick, collector, h Rambo bel Mill, B'port
Sheridan Sarah, shirtmkr, h 517 Astor
Sheridan Thomas, Windsor House, 101 DeKalb, h do
Sherlock Alice, domestic, Jacoby c Green
Sherman Daniel G., marble cutter, h 506 W Airy
Shepherd Clara, dressmkr, h 919 W Marshall
Shepherd Joseph, laborer, h 919 W Marshall
Shepherd Maggie L., dressmkr, h 919 W Marshall
Sherry Catharine, wid Felix, h 22 W Washington
Sherry John F., laborer, h Lafayette av nr Lafayette
Shiel Bridget M., weaver, h 1019 Green
Shiel Kate A., weaver, h 1019 Green
Shiel Maggie, weaver, h 1019 Green
Shiel Mary, weaver, h 28 Front, B'port
Shiel Thomas, laborer, h 1019 Green
Shields Andrew J., laborer, h 200 Swede
Shields Catharine, domestic, 509 Haws av
Shields Dominick, laborer, h Washington ab Ford
Shields Fannie, wid James, h Washington bel Franklin
Shields John, watchman, h 200 Swede

QUILLMAN carries the LARGEST STOCK and BEST ASSORTMENT. {See Page 3.

Shields Kate, cigar mfr, 200 Swede, h do
Shields Margaret, dressmkr, h 200 Swede
Shilling Stephen, laborer, h 139 W Lafayette
Shimp Johanna Mrs., h Markley ab Washington
Shimpel Richard, laborer, h Barbadoes nr Main
Shine Augustus, laborer, h 30 2d, B'port
Shine Ida, paper sorter, h 30 2d, B'port
Shine William H., driver, h 41 Front, B'port
Shinn Frank, machine tender, h 18 DeKalb, B'port
Shinners Annie, weaver, h Swede c Wood
Shinners James, laborer, h Swede c Wood
Shinners Margaret, framer, h 335 E Main
Shinners Mary, weaver, h 335 E Main
Shinners Mary, weaver, h Swede c Wood
Shive Ann, wid Jacob, h 225 E Oak
Shiviskoski Andrew, laborer, h Prospect av bel Rambo, B'port
Shiviskoski Joseph, laborer, h Prospect av bel Rambo, B'port
Shoemaker Ann, h 30 E Jacoby
Shoemaker Edward C., bookkpr, h 810 DeKalb
Shoemaker Ellen C., wid William H., h 810 DeKalb
Shoemaker Isaac, clerk, 4th ab Mill, B'port, h 1019 DeKalb
Shoemaker Isaac L., insurance, h 820 DeKalb
Shoemaker John, mfr, h 820 DeKalb

SHIP to and from New York and Philad'a. by PA. R. R. Daily FAST FREIGHT Lines.

OPTICAL GOODS of all kinds. A. B. PARKER, Practical Optician, Opera Glasses, Telescopes, &c.

Shoemaker Joseph, clerk, h 810 DeKalb
Shoemaker Morris H., salesman, h 820 DeKalb
Shoemaker Sallie, h 42 E Elm
Shoemaker William M., woolen merchant, h 1000 DeKalb
Shoenblachler Philip, baker, h 34 W Main
Shoffner Caroline, teacher, h 429 Moore
Shoffner Elizabeth, h 332 E Airy
Shoffner George W., patternmkr, h 429 Moore
Shoffner James K., (J. K. & W. H.), h 360 E Marshall
Shoffner J. K. & W. H., carpenters, 360 E Marshall
Shoffner John, carpenter, h 436 E Marshall
Shoffner Martha, h 332 E Airy
Shoffner Sallie N., h 332 E Airy
Shoffner Sarah, wid Amos, h 332 E Airy
Shoffner Sarah A., wid Abraham, h 360 E Marshall
Shoffner William H., (J. K. & W. H.), h 360 E Marshall
Shool Lee, laundryman, h 313 DeKalb
Shopkovitz Isaac, clothier, 246 E Main, h do
Shottin Elizabeth M., teacher, h 50 E Oak
Shottin John, grocer, 50 E Oak, h do
Showalter Lizzie, dressmkr, h 38 E Oak
Showalter Mary E., clerk, 104 E Main, h 25 E Marshall
Shronk Francis, meat market, 400 Moore, h 402 do

☞For Health and Comfort, Yost's Tailor-Made Corsets excel all others. D. M. Yost & Co., Main and DeKalb.

Shronk Thomas, laborer, h 418 Arch
Shugard Mary A., wid William A., h 745 Chain
Shuler Daniel, carpenter, h 653 George
Shuler Elizabeth, wid William, h 707 Kohn
Shuler Philip, shoemkr, h 707 Kohn
Shuler Wilson, laborer, h 535 Noble
Shultz John H., h 617 Corson
Shupe Horace L., clerk, 58 E Main, h 7 Stanbridge
Shupe Samuel D., grocer, 237 E Wood, h do
Shutt Benjamin F., salesman, h 27 Stanbridge
Shutt William, butcher, h 539 Kohn
Shuttleworth Theodore, laborer, h 420 Barbadoes
Shuvlin Owen, laborer, h Wood bel Arch
Sibel Tobias, engineer, h 305 E Lafayette
Sibel William T., carpet burler, h 305 E Lafayette
Sickel Mamie, burler, h 534 Green
Sickel William B., bricklayer, h 534 Green
Sidebothan Henry L., physician Insane Asylum, h do
Siegfried Lucinda, dressmkr, h 224 E Oak
Siffrinn Sophia, picker, h 415 Walnut
Siffrinn William, glassmkr, h 415 Walnut
Silber Herman, cigarmkr, h 259 W Main
Sill Benjamin R., laborer, h 806 George

A General —Line of— HARDWARE at BENJ. QUILLMAN'S, Cor. Main and DeKalb.

Sill Charles H., apprentice, h 806 George
Silvey Mary Mrs., h 511 Moore
Simcox George J., laborer, h 218 Ann
Simcox Harry N., laborer, h 218 Ann
Simmons James T., laborer, h Chestnut bel Arch
Simms Martha A., wid Nathaniel, h Park Row ab Elm
Simon George, tailor, h 139 W Penn
Simon John, driver, h 606 W Marshall
Simon John, stone mason, h 427 Sandy
Simon Leonard, laborer, h 24 W Washington
Simons Lizzie, domestic, 211 DeKalb
Simpers Mary A., wid Thomas W., h Veranda House
Simpson Charles, apprentice, h 1003 Green
Simpson Daniel H. M., tacker, h 48 E Oak
Simpson Harry, carpenter, h 562 Stanbridge
Simpson Howard, carpenter, h 562 Stanbridge
Simpson Ida, ironer, h 623 Corson
Simpson James, (W. Simpson & Sons), h at Lower Merion
Simpson Mary, ironer, h 623 Corson
Simpson Penelope, knitter, h 48 E Oak
Simpson Thomas C., gardener, h 48 E Oak
Simpson William, jr., (W. Simpson & Sons), h Elm Station
SIMPSON WILLIAM & SONS, (Thomas (estate), William, jr., and James), cotton mfrs, Swede nr the river

QUILLMAN wants everybody to SEE his Fine Chinaware Rooms. {See Page 3.

Sindlinger Annie Mrs., h 137 W Airy
SINGER MFG. Co., B. K. Hawley, agent, sewing machines, 331 DeKalb
Singleton Lizzie, housekeeper, 155 W Penn
Singleton William H., clerk, h 907 W Marshall
Sinnet Alice, wid Thomas, h Main bel Ford
Sinnet Thomas, puddler, h Main bel Ford
Siski Eganot, laborer, h Lafayette ab Ford
Sisler Henrietta, wid Michael, h 917 Green
Sisler Hettie B., h 42 E Elm
Sisler John D., drygoods, DeKalb ab 2d, h do, B'port
Sisters of the Immaculate Heart of Mary, h 120 W Lafayette
Siter Mary, housekeeper, 902 Violet
SITES THOMAS C., grocer, 542 Swede, h 1015 DeKalb
Skean William A., laborer, h 16 Ann
Skeen Abraham, driver, h 202 Pearl
Skeen Howell E., watchman, h 202 Pearl
Skeen Isaiah, engineer, h 507 W Elm
Skeen Millard F., painter, h 51 E Wood
Skeen Rachel M., knitter, h 202 Pearl
Skehan Patrick, flagman, h 38 E Lafayette
Skelley Annie, weaver, h Hurst ab 4th, B'port

SHIP to and from New York and Philad'a. by PA. R. R. Daily FAST FREIGHT Lines.

—"To find a name you must know how to spell it."—

Skelley James F., warehouseman, h Hurst c Fraley, B'port
Skelley Margaret, wid Thomas, h Hurst ab 4th, B'port
Skelley Thomas, laborer, h 711 Arch
Skelly James E., cook Insane Asylum, h 821 George
Skelly John, drayman, h 743 Astor
Skelly Michael, laborer Insane Asylum, h do
Skelton Joseph J., engineer, h 109 Chain
Slade Walter F., designer, h Grove ab Holstein, B'port
Slanker Annie, domestic, 542 Astor
SLANKER FRANK M., barber, 510 W Marshall, h 641 Kohn
Slanker H. Adam, barber, h 641 Kohn
Slater Alexander, brickmkr, h 1008 W Airy
Slater Margaret O., paper bagmkr, h 1008 W Airy
Slaughter Joseph B., clerk, 82 E Main, h 15 E Oak
Slaughter Kate U., hat trimmer, h 15 E Oak
Sleight Henry E., printer, h 608 E Marshall
Slemmer Mary H., wid Charles, h 618 Swede
Slemmer Samuel, h 531 Swede
Slemmer William, h 531 Swede
Slingluff Casper S., watchman, h 338 E Marshall
Slingluff Charles, h 47 E Jacoby
Slingluff Charles, jr., h 140 W Marshall

D. M. YOST & CO. sell more Carpets, OIL CLOTHS and SHADES than all the other stores in town combined.

Slingluff Charles W., laborer, h 338 E Marshall
Slingluff Ella, teacher, h 140 W Marshall
Slingluff H. Annie, clerk, h 338 E Marshall
SLINGLUFF JOHN, prest Montgomery National Bank, treas Standard Iron Co., h Main bel Franklin av
Slingluff Joseph, justice of the peace, 9 E Airy, h 704 Swede
Slingluff Mary, h 703 DeKalb
Slingluff Mary E., dressmkr, h 338 E Marshall
Slingluff William F., h 700 DeKalb
Slingluff William H., acting cashier Montgomery National Bank, h Main bel Franklin av
Sloan Elbert, blacksmith, h 19 DeKalb, B'port
Sloan John H., barber, 111 Mill, h do
Sloan Lizzie K., wid Albert, h 629 Cherry
Sloop George, laborer, h 38 Ann
Slotterer Elizabeth S., domestic, 219 E Jacoby
Slottery Emma, dressmkr, h 210 W Main
Slottery Mary, dressmkr, h 210 W Main
Slough Charles S., bricklayer, h Stanbridge c James
Slough Elmer, carpenter, h 659 Kohn
SLOUGH EPHRAIM F., lawyer, notary public, 411 Swede, h Farmers' Hotel
Slough Sylvester, farmer, h Stanbridge c James

In the DAILY REGISTER Advertisers can reach Town and Country People.

Smedley Ella M., knitter, h 507 W Elm
Smedley Jane W., wid Thomas H., h 164 DeKalb, B'port
Smith Abner C., clerk Court House, h Rambo House
Smith Adam, laborer, h 351 Moore
Smith Albert D., tinner, h 213 W Main
Smith Albert J., laborer Insane Asylum, h do
Smith Alexander M., barber, h 1004 W Airy
Smith Alfonso R., carpenter, h 666 Kohn
SMITH ALFRED, practical slate roofer, 623 Stanbridge, h do
Smith Andrew L., puddler, h 665 George
Smith Benjamin F., druggist Insane Asylum, h do
Smith Benjamin H., clerk, 154 W Main, h 259 do
Smith Carroll B., student, h 34 E Airy
Smith Charles, spinner, h Mill ab 6th, B'port
Smith Charles F., clerk, 656 Corson, h 745 George
Smith Charles Y., undertaker, 157 W Main, h do
Smith Chester L., (Chester L. Smith Mfg. Co.), h 34 E Airy
SMITH CHESTER L. MFG. Co., (Chester L. Smith), shirt mfrs, Corson ab Marshall
Smith Chester S., bookkpr, Corson ab Marshall, h 34 E Airy
Smith Christian, brushmkr, Sterigere c Stanbridge, h do
Smith Christian, butcher, h Basin bel Violet
Smith Currin F., shoemkr, h 417 Moore

The Most Reliable TEAS and COFFEES at QUILLMAN'S.

Smith Edward, brushmkr, h Sterigere c Stanbridge
Smith Edward E., bagmkr, h Mill ab 7th, B'port
Smith Edward F., carpenter Insane Asylum, h 745 George
Smith Edwin C., printer Daily Times, h 25 E Chestnut
Smith Elizabeth B., wid Erasmus P., h 705 Swede
Smith Elizabeth V., wid Henry S., h 25 E Chestnut
Smith Ella, domestic, 22 W Airy
Smith Emma, domestic, 248 E Main
Smith Ettie F., gold cutter, h 25 E Spruce
Smith Frank, laborer, h 133 W Penn
Smith Frank C., cabinetmkr, h 730 George
Smith Frank L., h 1203 Powell
Smith Frank L., coachman, h 412 DeKalb
Smith Franklin L., clerk, h 203 W Penn
Smith Freeland, cigarmkr, h 621 Kohn
Smith George, agent, h 343 E Penn
Smith George, carpenter, h 138 W Airy
Smith George, comb boss, h Hurst ab 4th, B'port
Smith George, laborer, h Roberts ab Willow
Smith George A., machinist, h 413 E Marshall
Smith George W., conductor, h 233 E Oak
SMITH GEORGE W., Moyer Marble Works, DeKalb bel Marshall, h 127 E Marshall (see adv)

SHIP to and from New York and Philad'a, by PA. R. R. Daily FAST FREIGHT Lines.

EYES thoroughly examined. A. B. PARKER, Graduate Optician, DEFECTIVE VISION corrected with Glasses.

Smith Gustavus A., laborer, h 25 E Spruce
Smith Hannah, wid James, h 307 E Marshall
Smith Hannah A., domestic, 828 W Marshall
Smith Hannah M., wid Lorenzo D., h 536 Swede
Smith Harriet Mrs., h Buttonwood nr River
SMITH HARRY C., grocer, provisions, &c., 601 Cherry, h 505 Astor
Smith Harry L., clerk, 25 E Main, h 1103 Green
Smith Harry R., fireman, h 41 DeKalb, B'port
Smith Harvey G., machinist, h 814 Arch
Smith Howard W., painter, h 561 Haws av
Smith Henry H., laborer, h 207 Barbadoes
Smith Henry L., hostler, h 123 W Penn
Smith Ida M., artist, h 120 E Chestnut
Smith Isaac A., manager, h 3d c DeKalb, B'port
Smith Isaac W., woolen goods mfr, 3d ab Merion, B'port
Smith Isabella, weaver, h 307 E Marshall
Smith Isaiah, driver, h Willow ab Wood
Smith J. Cloude, com merchant, h Powell c Fornance
Smith Jacob B., bricklayer, h 16 W Lafayette
Smith Jacob H., carpenter, h 620 Cherry
Smith Jacob P., foreman, h 219 E Oak
Smith James, clerk P. & R. freight depot, h 343 E Penn

BLACK SILKS warranted not to cut. D. M. YOST & CO'S, Main and DeKalb, Norristown.

Smith James, coachman, Jacoby c Green
Smith James G., clerk, h 517 Haws av
Smith James W., salesman, 204 E Main, h 502 Swede
Smith Jeremiah, helper, h 163 W Lafayette
Smith Jethro J., plumber, h 201 W Penn
Smith J. Harry, warehouseman, h 343 E Penn
Smith J. Kirk, clerk, DeKalb c 3d, h 5th ab Merion, B'port
Smith John, h 814 Arch
Smith John, butcher, h Basin bel Violet
Smith John, machinist, h 410 W Airy
Smith John, jr., laborer Insane Asylum, h do
Smith John A., h 538 George

MOYER ✦ MARBLE ✦ WORKS
DeKalb St., opp. Market House, Norristown, Pa.
GEORGE W. SMITH, Propr.
Manufacturer and Dealer in all kinds of
STONE WORK
Either for Cemetery or Building Purposes.
Estimates given in Marble, Granite or Flagging.
Jobbing promptly attended to.

Novelty Heaters and Excelsior Ranges are for sale —only by— BENJ. QUILLMAN, Cor. Main and DeKalb.

Smith John D., agent, h 375 E Airy
Smith John E., hostler, h Willow ab Wood
Smith John H., laborer, h Beach ab Markley
Smith John H., driver, h 1014 Cherry
Smith John T., teamster, h Front nr Mill, B'port
Smith Joseph, repairsman, h Sterigere c Stanbridge
Smith Joseph, clerk, 248 E Main, h 808 Arch
Smith Joseph, marble cutter, h 121 E Marshall
Smith Joseph A., bridge inspector, h 658 Kohn
Smith Joseph D., lime burner, h 517 Haws av
Smith Joseph E., clerk P. & R., h 517 Haws av
Smith Joseph H., laborer, h Mill ab 7th, B'port
Smith Joseph S., h 3d c DeKalb, B'port
Smith Juliann, wid Gilbert, h Front bel Mill
Smith Kate, housekeeper, Rambo bel Mill, B'port
Smith Kate, wid Henry H., h 1351 DeKalb
Smith Madison K., shoemkr, 512 W Marshall, h 665 George
Smith Margaret, weaver, h George ab Elm
Smith Mary A., domestic, 400 DeKalb
Smith Mary B., wid Harry, h Ford bel 6th, B'port
Smith Mary M., wid George M., h 233 E Oak
Smith Minnie, domestic, 37 E Chestnut
Smith Minnie L., dressmkr, 5th bel Merion, h do, B'port

Don't leave town without seeing Quillman's Store and Warerooms. {See Page 3.

Smith M. Mahala, forelady, h 709 Cherry
Smith Newberry, laborer, h 730 Chain
SMITH OLIVER H., reporter Times, h Rambo House
Smith Paul, laborer, h 307 Buttonwood
Smith Peter L., teamster, h 203 W Penn
Smith Rush B., druggist, h Powell c Fornance
Smith Samuel S., collector Scheidt's Brewery, h 1029 Cherry
Smith Samuel G., policeman, h 814 Arch
Smith Sarah, h 307 E Marshall
Smith Sarah, domestic, 904 DeKalb
Smith Seth C., engineer, h 814 Arch
Smith Susan K., wid Rev. William, h 759 Chain
Smith Theodore, local express, h Beach ab Markley
Smith Thomas B., h 826 DeKalb
Smith Thomas V., contractor, h 1105 Green
Smith V. Edmunson, weaver, h 5th bel Merion, B'port
Smith William, h 511 Moore
Smith William, coachman, h Ridge rd beyond limits
Smith William B., gardener, h 12 W Elm
Smith William, laborer, h Roberts ab Willow
Smith Young, weaver, h 365 E Marshall
Smith Zebulon T., machinist, h 1002 Green
Smithers Elizabeth, wid Caleb, h Marshall c Treemount av

SHIP to and from New York and Philad'a by PA. R. R. Daily FAST FREIGHT Lines.

Smoyer Emma, domestic, 212 E Main
Smulling Charles E., driver, h 747 Chain
Smythe Adela R., housekeeper, 747 Kohn
Smythe Alexander J., brickmkr, h 747 Kohn
Smythe David N., brickmkr, h 747 Kohn
Smythe John G., brick mfr, hd Haws av, h 747 Kohn
Smythe Louis R., brickmkr, h 747 Kohn
Smythe Wallace, brickmkr, h 745 Kohn
Smythe Walter C., brickmkr, h 747 Kohn
Snavely Isaac H., actor, h 726 Chain
Snell Sallie A., wid Jefferson, h 146 W Penn
Snell William, tinsmith, h 146 W Penn
Snowden Benjamin, laborer, h Wood bel Arch
Snyder Alexander M., sec Lowe Mfg. Co., h Main bel Stanbridge
Snyder Barbara, h 824 DeKalb
Snyder Elwood R., clerk Scheidt's Brewery, h 327 Cherry
Snyder Enoch, clerk, h Montgomery House
Snyder Hannah, wid Philip, h 1212 Powell
Snyder Henry, laundryman Asylum, h 536 Cherry
Snyder Isaac H., cabinetmkr, h 504 Kohn
Snyder Jacob W., laborer, h 1031 Cherry
SNYDER J. C. & SON, (John C. and J. Harry), grocers, &c., 404 E Main

D. M. YOST & CO. sell Standard Makes of HENRIETTAS ten per cent. less than other houses.

Snyder J. Harry, (J. C. Snyder & Son), h 404 E Main
SNYDER JOHN C., (J. C. Snyder & Son), justice of the peace, 404 E Main, h do
Snyder Rebecca, saleslady, 102 E Main, h 536 Cherry
Snyder Samuel R., bartender, 161 W Lafayette, h do
Snyder Sylvester W., packer, h 735 Chain
Soliday Julia, wid John A., h 329 E Lafayette
SOLLY BENJAMIN F., boots, shoes, leather and findings, 326 DeKalb, h 916 Swede
SOLLY WILLIAM F., lawyer, 323 Swede, h 215 Jacoby
Solms Sidney J. B., h 627 Chain
Solms Sidney J., jr., driver, h 627 Chain
Solomon Augustus, carpenter, h 205 Cherry
Solomon Augustus, jr., carpenter, h 205 Cherry
Solomon Augustus A., carpenter, h 716 W Lafayette
Solomon Lemuel G., carpenter, h 716 W Lafayette
Solomon Oliver E., printer, h 345 W Marshall
Solomon William R., cutter, 56 E Main, h 147 W Marshall
Sommer Louis, baker, h 205 E Penn
Sommer Izalla, wid William, h Main bel Ford
Sommers Jacob, laborer, h Main bel Ford
Souder Diller B., conductor, h 506 Stanbridge
Souder Leman G., manager, h 512 Stanbridge

THE REGISTER is the Only Democratic Daily Paper in the County.

Souders William A., baggagemaster, h 569 Stanbridge
Soutter John, brewer, h 537 Norris
Sower Franklin D., bookseller, 64 E Main, h 837 Swede
Sowers George C., moulder, h 655 E Marshall
Spang Hannah, h 835 DeKalb
Spang Mary, h 835 DeKalb
Spang Sarah, h 835 DeKalb
Spare Charles M., agent, h 21 W Airy
Spare Elizabeth, h 609 W Marshall
Spare Frederick, carpenter, h 609 W Marshall
SPARE JEREMIAH K., grocer, Swede c Chestnut, h do
Spayd William, foreman, h 19 4th, B'port
Spear Elizabeth B., wid John, h 1024 Green
Spear Emily A., wid Alonzo, h 645 Kohn
Spear John C., U. S. N., h W Main ab Hamilton
Spear Mary A., knitter, h 645 Kohn
Speece Annie, dressmkr, h 121 E Penn
Speece Hannah, wid Abel, h 121 E Penn
Speece Mahlon K., potter, h 216 Pearl
Spencer Charles B., blacksmith, h 305 E Marshall
Spencer Cornelia A. Mrs., h 131 W Lafayette
Spencer Frank R., printer Defender, h 305 E Market
Spencer George, blacksmith, h Ridge rd nr limits

Choicest **GROCERIES** of Best Quality at **QUILLMAN'S.**

Spencer J. Austin, lawyer, h 600 Swede
Spencer John, brick burner, h 1069 Powell
Spencer John, hammerman, h 159 W Lafayette
SPENCER JOHN W., contractor and builder, 33 E Penn, h 109 DeKalb
Spencer Miller K., roller, h 131 W Lafayette
Spencer Pauline W., teacher, h 600 Swede
Spencer Sarah, domestic, 907 DeKalb
Sperry Aaron, carpenter, h 220 E Oak
Sperry Alvah R., laborer, h 218 E Oak
Sperry Clara E., knitter, h 218 E Oak
Sperry George S., carpenter, h 220 F Oak
Sperry Irene, dressmkr, h 218 E Oak
Sperry Jacob, blacksmith, 207 Green, h 218 E Oak
Sperry John, carpenter, h 708 Green
Sperry W. Harry, clerk, h 218 E Oak
Spickard Jacob, laborer, h 647 Kohn
Spiegel Margaret Mrs., h 255 E Main
Sponeol John, glass blower, h 413 E Chestnut
Spooner Bert C., tacker, h Franklin av bel Lafayette
Spooner Grace L., teacher, h Franklin av bel Lafayette
Spooner Jacob P., tacker, h Franklin av bel Lafayette
Spooner Shipley P., tacker, h 315 Buttonwood

SHIP to and from New York and Philad'a by **PA. R. R.** Daily **FAST FREIGHT** Lines.

SPECTACLES and EYEGLASSES. A. B. PARKER, Optician. Quality and Fit guaranteed.

Sprigg William, glass blower, h 563 E Main
Spring John, butcher, h W Main beyond limits
Springer John M., bricklayer, h 643 Corson
Springer Lillie E., dressmkr, h 643 Corson
Springer Rebecca, wid Daniel, h 717 Cherry
Sprogell Ellen T., wid Elwood, h 136 W Marshall
Staats Elijah B., nurse Insane Asylum, h 905 W Airy
Stacker Winfield S., supt, h 1217 Powell
Stadtler Wensel, glass cutter, h Moore bel High
Stafford Kate M., burler, h 655 Corson
Stahl David, baker, 1014 Willow, h do
Stahl David W., baker, h 1014 Willow
STAHLER EUGENE A., druggist, DeKalb c 3d, B'port, h 408 DeKalb
Stahler Harry L., clerk, 2 E Main, h 410 DeKalb
STAHLER WILLIAM, druggist, 2 E Main, h 410 DeKalb
Stahlnecker Edwin S., (Stahlnecker & Yost), h 823 Swede
STAHLNECKER & YOST, (Edwin S. Stahlnecker and Jacob R. Yost), real estate and general business agency, 6 W Penn
Stahr Mary, h Hartranft House
Staley Eliza, wid John, h 658 Astor
Staley Harry J., carpet steamer, h 241 E Penn

Largest DRY GOODS and CARPET HOUSE in MONTGOMERY COUNTY. D. M. YOST & CO., Main and DeKalb, Norristown.

Staley Henry, butcher, h Ridge rd nr limits
Staley Henry, jr., laborer, h Ridge rd nr limits
Staley Jessie A., domestic, 514 E Main
Stalker George W., carder, h 1029 Green
Stamp Fannie, wid Patrick, h 4th bel Holstein, B'port
Stamp John, musician, h 4th bel Holstein, B'port
Stamp Patrick, jr., telegrapher, h 55 Ford, B'port
Standard Iron Co., ltd, Main ab Cherry
Standring Ellen, domestic, 511 W Main
Standring Jacob, weaver, h Ford bel 6th, B'port
Stanger Christian C., tacker, h 151 W Airy
Stanley Edward P., printer Times, h 757 George
Stanley Matthew, carpenter, h 757 George
Stanton Samuel E., barber, Times bldg, h 44 E Lafayette
Starkey Louis, laborer, h Swede ab Beach
STATE INSANE ASYLUM, Stanbridge opp Wood
States Ambrose, blacksmith, h 31 E Spruce
States Elzada W., packer, h 31 E Spruce
States Harry T., clerk, h 31 E Spruce
States Lewis A., apprentice, h 31 E Spruce
States Louisa W. Mrs., dressmkr, 31 E Spruce, h do
Staudenmayer Gottlieb, h Moore bel High
Stauffer Amanda, dressmkr, h 701 Swede

BENJ. QUILLMAN'S TINWARE is all made in his own Shops. Cor. Main and DeKalb.

Stauffer Irwin D., coach painter, h 321 Cherry
Stauffer Sarah A., wid John M., h 321 Cherry
Stauffer Wilfred L., clerk, B'port, h 230 E Jacoby
Stead Alfred E., woolen mfr, h 1218 Locust
Stead Efamia, picker, h 744 Chain
Stead Isaac K., carder, h 629 Stanbridge
Stead Jonathan, h 520 Noble
Stead Samuel, carder, h 434 E Marshall
Stead Tolston, machinist, h 744 Chain
Stearly Irwin S., engineer, h 629 George
Steel Margaret, h 542 Barbadoes
Steele George A., millwright, h 326 Moore
Steele Samuel, laborer, h 652 Kohn
Steelman Jacob H., carpenter, h 238 Minor
Steelman Samuel P., upholsterer Insane Asylum, h 758 Kohn
Stein Addie, wid Daniel H., h 608 Swede
Steinauer Max, laborer, h Old Arch rd ab Wood
Steinbright C. Allen, clerk, Chain c Oak, h 667 Chain
Steinbright John, grocer, 669 Chain, h 667 do
Steiner Franklin, bricklayer, h 347 Moore
Steiner Jacob F., milk dealer, h 347 Moore
Steiner Sidney W., plasterer, h 541 Carson
Steinhilber Jacob, baker, h 250 E Main

It Costs Nothing and Pays Well to Inspect Quillman's Display. {See Page 3.

Steinmetz George H., farmer, h 1308 DeKalb
Steinmetz Jacob R., office 509 Swede, h Arch nr limits
Steinmetz John B., h 1308 DeKalb
Stellwagon Jesse H., carpenter, h 411 Barbadoes
Stem George, driver, h 63 Front, B'port
Stemple Lydia A. Mrs., hotel, Ridge rd nr limits, h do
Stephan Elizabeth Mrs., h 4th bel Mill, B'port
Stephens Clella M., toer, h 1203 Locust
Stephens Frederick W., blacksmith, h DeKalb nr Roberts
Stephens Winfield S., clerk, h 504 W Airy
Stephenson George H., laborer, h New Hope nr Basin
Stephenson Hugh, notions, 108 E Main, h 331 Moore
Stephenson Hugh, jr., bookkpr, 602 Walnut, h 707 Chain
Stephenson Joe, asst supt, h 1204 Powell
Stetler John, tailor, h 132 W Marshall
Stetler Rudolph, laborer, h 122 W Marshall
Stevens Charles A., h 123 E Marshall
Stevens Henry A., lawyer, 315 Swede, h do
Stevenson Robert, bartender, Washington bel Swede, h do
Stewart Alexander, brakeman, h 13 4th, B'port
Stewart Ann, wid Daniel, h 13 4th, B'port
Stewart Douglass, foreman, h 211 E Oak
Stewart Eliza, wid John, h 718 W Lafayette

SHIP to and from New York and Philad'a. by PA. R. R. Daily FAST FREIGHT Lines.

Stewart Eliza T., h 511 Green
Stewart Emma E., music teacher, h 718 W Lafayette
Stewart Kate R., dressmkr, h 13 4th, B'port
Stewart Lydia E., wid Enoch A., h 551 Cherry
Stewart Mary, h 9 E Elm
Stewart Mary J., dressmkr, h 718 W Lafayette
Stewart Richard T., h 9 E Elm
Stewart Thomas J., sec Int. Affairs, h 209 Franklin av
Stewart William H., engineer, h 342 E Airy
Stewart William M., hostler, h 323 Green
Stiirts John C., laborer, h W Main nr limits
Stiles Edward, clerk, 54 E Main, h do
Stiles Elizabeth, wid Richard B., h 50 E Main
Stiles Emma G., h 50 E Main
Stiles Franklin S., bookkpr, h 50 E Main
STILES RICHARD B., (estate of), confectioner and baker, 54 E Main, h do
Stiles Richard B., jr., clerk, 54 E Main, h do
Stiles Thomas T., bookkpr, h 329 Cherry
Still Horace, physician, 409 Cherry, h do
Stine Mary, attendant Insane Asylum, h do
Stinson Agnes J., h 13 E Airy
Stinson Charles H., lawyer, 317 Swede, h 319 do

CLOTHS and CASSIMERES at **YOST & CO'S** For MEN and BOYS, is the most complete in town. {Managed by WM. BEAN.

Stinson C. Henry, lawyer, 317 Swede, h 7 W Main
Stinson Francis G., h 115 W Marshall
Stipe Edwin, plumber, h 740 George
Stipe William H., machinist, h 740 George
Stiver George, stable boss, h 812 George
Stiver John J., stone mason, also carter, h 814 George
Stockdale Ann, wid Robert, h 619 Cherry
Stockdale George, coachman, h 619 Cherry
Stockdale Robert F., agent, h 619 Cherry
Stokes Catharine A., wid Isaac B., h 40 E Jacoby
Stokes William C., bookkpr, Washington c Barbadoes, h 40 E Jacoby
Stone Harry, laborer, h 17 W Marshall
Stone Johnston B., grocer, 1091 Powell, h 1089 do
Stone Thomas, carpet weaver, h 128 E Main
Stoner William, laborer, h 514 Walnut
Stong Frederick, driver, h 534 Noble
Stong Hannah, wid John N., h 1019 W Airy
Stong John K., tax collector, h 156 W Main
Stong William, carter, h DeKalb bel Washington
Stony Creek Iron Co., ltd, C. Bertolette, prest; J. S. Swartz, sec, Washington ab Markley
Stony Creek R. R. depot, Main c Markley

THE DAILY REGISTER has the **LARGEST Country CIRCULATION.**

SHIP to and from New York and Philad'a by PA. R. R. Daily FAST FREIGHT Lines.

Stony Creek R. R. office, 318 DeKalb
Storey Caroline M., h 196 E Oak
Storey Melinda A., h 196 E Oak
Stout Alfred, laborer, h 50 E Chestnut
Stout E. Delilla, milliner, h 726 Chain
Stout George, h 726 Chain
Stout Julia K., dressmkr, h 1044 Green
Stout Lillie A., housekeeper, h 515 Noble
Stout Maurice W., engineer, h 16 W Oak
Stout Morris, well driller, h 46 E Lafayette
Stout Sallie E., dressmkr, h 726 Chain
Stout Samuel K., h 1044 Green
Stout Walter H., laborer, h 236 Minor
Stover Hannah, wid William, h 1014 Willow
Strain Annie C., weaver, h Rambo bel Mill, B'port
Strain Bernard, brakeman, h Rambo bel Mill, B'port
Strain Margery Mrs., confectioner, Depot ab 4th, h Rambo bel Mill, B'port
Strain Margery A., weaver, h Rambo bel Mill, B'port
Strain Patrick F., laborer, h Rambo bel Mill, B'port
STRASSBURGER JACOB A., lawyer, Swede c Penn, h 33 E Jacoby
Streeper Amanda W., seamstress, h 211 E Marshall

Plain and Fancy **Glassware** at **QUILLMAN'S** Odd Fellows' Hall Grocery.
SEE PAGE 3.

Streeper Austin, clerk, h 664 Chain
Streeper Charles, laborer, h 65 Front, B'port
Streeper Daniel, bricklayer, h Ridge rd nr limits
STREEPER DANIEL H., plumber, gas, steam and electric fitter, 150 W Main, h 136 do (see adv)
Streeper Daniel P., (Streeper & Hutchison), h 613 W Marshall
Streeper Hannah, wid Leonard, h 136 W Main
Streeper Hattie, milliner, h 136 W Main
Streeper John W., laborer, h Ridge rd nr limits
Streeper Levi, h 664 Chain
Streeper Samuel, h 700 DeKalb
Streeper Sarah J. Mrs., milliner, 136 W Main, h do
Streeper Seth, butcher, 24 Front, B'port, h 123 W Penn

D. H. STREEPER,
No. 150 West Main Street, Norristown, Pa.,
PLUMBER
GAS, STEAM AND ELECTRIC FITTER.
Garsed's Pneumatic Bells, Electric Bells, Burglar Alarms, Gas Lighting Fittings and Private Line Telephones kept in stock and fit up at short notice. Also a variety of other specialties.

Graduate of New York SCHOOL OF OPTICS. A. B. PARKER, 217 DeKalb St. Graduate of Philada. COLLEGE OF OPTICS.

Streeper William D., clerk, 143 W Main, h 672 George
Streeper William S., shoemkr, h 211 E Marshall
Streeper & Hutchison, (D. P. Streeper and W. S. Hutchison), plumbers, 143 W Main
Strickland Hannah B., h 1006 W Main
Strimp Mary, wid Joseph, h Lafayette ab Ford
Stritzinger Benjamin F., (F. G. Stritzinger & Co.), h 500 Haws av
Stritzinger Frederick G., (F. G. Stritzinger & Co.), h 500 Haws av
STRITZINGER F. G. & Co., (B. F. Stritzinger), flour mill, ft Mill (see adv)
STRITZINGER LEWIS G., baker and confectioner, 34 W Main, h do
Stritzinger William C., student, h 500 Haws av
Stroud Elizabeth, h 555 George
Stroud Ella, cashier, 80 E Main, h 928 W Main
Stroud Herbert, stationer, 37 E Main, h 501 Stanbridge
Stroud Jane, wid William, h 928 W Main
Stroud William H., bookkpr, Main c Water, h Lafayette c Knox
Strough David C., trucker, h Stanbridge ab Elm
Strough Elizabeth, h 16 W Airy
Stump Frederick, carpenter, h DeKalb bel 5th, B'port

D. M. YOST & CO., Manufrs. of Awnings and Tents. All Styles of Stripes on hand.

Styer Ellis K., (Styer & Bro.), h 907 Swede
STYER FREAS, lawyer, 507 Swede, h Whitpain twp
Styer Horace E., (Styer & Bro.), h 907 Swede
Styer Jonathan J., h 505 W Main
STYER LEWIS, cashier Peoples' Nat. Bank, h 1025 DeKalb
Styer & Bro., (H. E. and E. K. Styer), flour, &c., DeKalb bel Washington
Sudler John E., broker, h 821 DeKalb
Sugden Illingworth, laborer, h Ridge rd nr limits
Sullivan Ann, wid John, h Front bel Ford, B'port
Sullivan Florence, h 515 Cherry
Sullivan Harry L., hats, &c., 84 E Main, h 211 Franklin av
Sullivan Johanna, domestic, 1400 DeKalb

F. G. STRITZINGER. B. FRANK STRITZINGER.
STRITZINGER & CO.,
NORRISTOWN ROLLER MILLS
—MANUFACTURERS OF—
GRADUAL REDUCTION ROLLER PROCESS FLOUR
And Dealers in GRAIN AND FEED, Wholesale and Retail,
NORRISTOWN, PA.

BENJ. QUILLMAN, Main, Cor. DeKalb, is the manufacturers' agent for all the leading Heaters, Stoves and Ranges.

Sullivan John, printer, h 321 Moore
Sullivan John J., laborer, h 116 E Washington
Sullivan Maggie, domestic, 3d c DeKalb, B'port
Sullivan M. Catharine, wid William, h 116 E Washington
Sullivan Nellie M., dressmkr, h 321 Moore
Sullivan Patrick, laborer, h 321 Moore
Sullivan William H., laborer, h 114 E Washington
SULLIVAN WILLIAM M., marble and granite works, 127 W Main, h 520 Cherry
Summers Albert P., produce, h 649 George
Summers Eliza, wid Samuel, h 543 Barbadoes
Summers Leah, wid William, h Moore bel High
Summers Lizzie, h 638 Chain
Summers William, laborer, h 216 Franklin
Summersgill Ellen, wid Richard, h rear 208 Walnut
Sun Mah, laundryman, h 153 W Main
Supplee Amelia F., housekeeper, h DeKalb ab 9th, B'port
Supplee Andrew, treas U. M. F. and S. Ins. Co., h 1014 DeKalb
Supplee Ann L., dressmkr, h DeKalb ab 9th, B'port
Supplee Catharine A., h 1333 DeKalb
Supplee Cleaver R., laborer, h 6th nr Ford, B'port
Supplee Eliza D., wid Jonathan R., h 1033 Willow
Supplee Elizabeth H., h DeKalb ab 9th, B'port

Artistic POTTERY and CHINAWARE at QUILLMAN'S Odd Fellows' Hall Grocery. SEE PAGE 3.

Supplee George M., clerk, h Cherry la c Union av, B'port
Supplee George W., toll gate keeper, h DeKalb c Ford, B'port
Supplee J. Howard, clerk, h 1033 Willow
Supplee Winfield S., conductor, h Railroad ab Depot, B'port
Sutch Morris, grocer, h 925 Green
Sutton Albert, foreman, h 111 Mill
SWALLOW H., wines, liquors, &c., 200 W Main, h 410 W Marshall (see adv)
Swallow Howard K., clerk, 200 W Main, h 410 W Marshall
Swallow James F., clerk, 200 W Main, h 339 W Marshall
Swan Alice N., teacher, h Rambo bel Mill, B'port
Swan Annie O., teacher, h Rambo bel Mill, B'port
Swan James, (W. Swan & Son), h Rambo bel Mill, B'port
Swan Laura, saleslady, h Rambo bel Mill, B'port

H. SWALLOW,
Wines AND Liquors,
No. 200 West Main St.,
NORRISTOWN, PA.

SHIP to and from New York and Philad'a by PA. R. R. Daily FAST FREIGHT Lines.

Swan Lidie, h 600 DeKalb
Swan Louisa, dressmkr, h 539 Corson
Swan Mary A., knitter, h 539 Corson
Swan Mary E., dressmkr, Rambo bel Mill, h do, B'port
Swan Sallie, teacher, h Rambo bel Mill, B'port
Swan William, (W. Swan & Son), h Rambo bel Mill, B'port
Swan Wm. & Son, (James), founders, Depot c Rambo, B'port
Swartley Hannah, wid John C., h 415 DeKalb
Swartley Jacob W., sewing machines, h 243 E Chestnut
Swartley John C., student, h 343 W Marshall
Swartley John H., laborer, h Stony Creek opp Asylum
Swartley Salome, domestic, 228 E Jacoby
Swartley Sylvester H., painter, h 243 E Chestnut
Swartz Aaron S. Hon., prest judge, Court House, h 904 DeKalb
Swartz George W., blacksmith, h 541 Astor
Swartz Henry H., wheelwright, rear 214 W Main, h 541 Astor
Swede Forge Bridge Co., 33 E Main, James Boyd, prest; Howard Boyd, sec and treas
Sweed Adella, dressmkr, h 1040 Powell
Sweed Emanuel G., contractor, 415 Swede, h 1040 Powell
Sweed Jacob G., architect, h 1040 Powell
Sweeney Annie, domestic, Jacoby c Green

D. M. Yost & Co. CUT Floor Oil Cloths ANY DESIRED WIDTH.

Sweeney Ellen, twister, h 561 E Main
Sweeney Mary A., weaver, h 660 Kohn
Sweeney Michael, laborer, h 561 E Main
Sweeney Patrick, laborer, h Bush ab 4th, B'port
Sweeney Philip, h 561 E Main
Sweeney Sarah, wid George H., h 660 Kohn
Sweeney William, flagman, h 760 Kohn
Sweigart Susan, wid Henry, h 519 Norris
Swenk Jacob L., laborer, h 1010 W Airy
Swenk Percival, cigarmkr, h 1010 W Airy
Swenk Rebecca, wid Samuel, h 417 Swede
Swenk Wallace, tobacco stripper, h 1010 W Airy
Swenker Paul J., laborer, h 219 E Basin
Swift Mary, wid Samuel, h 439 E Marshall
Swortley Reuben, laborer, h 809 Arch
Swortley William H., laborer, h 109 Swede
Swymbler Robert A., weaver, h 1009 W Airy
Swymelar Hannah, wid Joseph, h 501 Noble
Swymelar Theodore, laborer, h 501 Noble
Swymelar William, weaver, h 501 Noble
Sykes Henry, physician Insane Asylum, h do
Sykes James, painter, h 729 W Lafayette
Sykes William, spinner, h 403 Walnut

T

Taber Susan J., physician State Insane Asylum, h do
Taggart Joseph, clerk, DeKalb c Washington
Tallman Henry, manager, h 34 E Jacoby
Tallon Ellie, weaver, h 383 E Lafayette
Tallon John, laborer, h Walnut bel Moore
Tallon Maria, housekeeper, 383 E Lafayette
Tallon Sarah, wid James, h 383 E Lafayette
Tanett Emily, attendant Insane Asylum, h do
Taney B. Frank, laborer, h 86 E Main
Taney Harry E., salesman, h 20 E Elm
Taney Henry E., provision dealer, h 20 E Elm
Tarrence Charles, teamster, h 1001 DeKalb
Tarrence Dora E. Mrs., h 331 Green
Tarrence John A., driver, h 530 Norris
Tarrence Martha E., wid Jonathan, h 213 E Marshall
Tarrence Mary E., h 213 E Marshall
Tarrence William A., laborer, h 530 Norris
Taylor Annie, h 700 Swede
Taylor Annie B., h 349 E Penn
Taylor Byron, plumber, h 1202 Green
Taylor Caroline, h 700 Swede

QUILLMAN carries the LARGEST STOCK and BEST ASSORTMENT. {See Page 3.

Taylor Charles C., tailor, h 624 George
Taylor Charles S., carpenter, h 512 Church
Taylor Elizabeth, h 517 George
Taylor Geneva, wid Samuel L., h 513 W Elm
Taylor Henry, laborer, h 1049 Willow
Taylor Isaac, (Worrall & Taylor), h 22 2d, B'port
Taylor John, h 107 DeKalb
Taylor John, laborer, h Park Row ab Elm
Taylor John R., laborer, h 204 E Penn
Taylor John T., laborer, h 513 W Elm
Taylor Jonathan, driver, h 1049 Willow
Taylor Joseph, porter Montgomery House
Taylor Matthew E., driver, h 204 E Penn
Taylor Milton, cigar packer, h 538 Stanbridge
Taylor Richard, laborer, h 513 W Elm
Taylor Sarah, wid William, h 204 E Penn
Taylor Susan, wid Henry, h 1351 DeKalb
Taylor William, porter, h 101 DeKalb
Taylor William J., carpet weaver, 349 E Penn
Teany Abraham P., confectioner, h 1070 Willow
Teany Annie E., dressmkr, h 759 Kohn
Teany Charles W., fish, h 1067 Willow
Teany Emmor W., bricklayer, h 1073 Powell

SHIP to and from New York and Philad'a by PA. R. R. Daily FAST FREIGHT Lines.

OPTICAL GOODS of all kinds. A. B. PARKER, Practical Optician, Opera Glasses, Telescopes, &c.

Teany Ezrom G., bookkpr, h 550 Green
Teany Howard R., teacher, h 1044 Willow
Teany Irwin F., machinist, h 122 E Main
Teany Jacob, laborer, h 759 Kohn
Teany John, laborer, h 1044 Willow
Teany John H., printer Herald, h 1054 Willow
Teany Maria E., h 1044 Willow
Teany Mary Ella, seamstress, h 759 Kohn
Teany Sarah, wid Joseph, h 1067 Willow
Teany S. Elizabeth, dressmkr, h 759 Kohn
Teany William S., gents' furnisher, 122 E Main, h do
Teeling Anna, domestic Veranda House
Templeton Frank D., carpenter, h 1023 Cherry
Templin Isaac M., farmer, h 1043 Green
Templin Wilhelmina L., wid Thomas M., h 41 E Chestnut
Tennis Phoebe M., h 205 E Chestnut
Thilo Frederick, candymkr, h 86 E Main
Thiele William, tailor, 328 E Airy, h do
Thomas Alexander C., miller, h 2d bel Green, B'port
Thomas Allen, janitor, h 566 Stanbridge
Thomas Amanda, wid Samuel, h 522 Green
Thomas Annie L., wid Elwood, h 224 E Jacoby
Thomas Annie M., wid John F., h 703 W Marshall

For Health and Comfort, Yost's Tailor-Made Corsets excel all others. } D. M. Yost & Co., Main and DeKalb.

Thomas Augusta M., h 7 Swede
Thomas Augustus, h 810 Swede
THOMAS BENJAMIN, (T. & B. Thomas), recorder of deeds, Court House, h DeKalb c 5th, B'port
Thomas Catharine, wid Samuel, h Chestnut bel Arch
Thomas Charles E., brakeman, h 113 Stanbridge
Thomas Clarion B., drover, h 213 Franklin av
Thomas Edward, h 42 E Oak
Thomas Elizabeth Mrs., h 128 W Airy
Thomas Ellen L., teacher, h 224 E Jacoby
Thomas E. Louis, clerk, Main c Markley, h do
Thomas Frank T., laborer, h 128 W Airy
Thomas George E., tobacconist, h 566 Stanbridge
THOMAS GEORGE W. H., conveyancer, justice of the peace, real estate and fire insurance agent, 18 DeKalb, h 52 6th, B'port
Thomas Henry E., loom fixer, h 128 W Airy
Thomas Hibbard M., carpenter, h 359 E Marshall
Thomas Horace A., (Geiger & Thomas), h 810 Swede
Thomas John, laborer, h Elm ab Cherry
THOMAS JOHN K., tobacconist, Main ab Markley, h do
Thomas John P., laborer, h 5th bel Merion, B'port
Thomas John R., drover, h 215 Franklin av

A General —Line of— HARDWARE at BENJ. QUILLMAN'S, Cor. Main and DeKalb.

Thomas John W., foreman Herald, h 148 DeKalb, B'port
Thomas Jonathan, h 503 Swede
THOMAS LEYSHON, jr., West End Hotel and Restaurant, Main c Markley, h do
Thomas Lukens, h 804 DeKalb
Thomas Mahlon, salesman, h 501 Haws av
Thomas Margaret P., wid Alfred, h 420 Cherry
Thomas Marine W., engineer, h Basin bel Violet
Thomas Mary, h 813 Swede
Thomas Mary, domestic, 213 Franklin av
Thomas Mary M., wid Charles, h 224 E Jacoby
Thomas Sarah A., h 343 E Penn
Thomas Susannah, wid Thomas, h 38 2d, B'port
Thomas T. & B., (Benjamin), coal, 18 DeKalb, B'port
THOMAS WILLIAM E., propr Globe Tack Works, h 522 Stanbridge
Thomas William M., conductor, h 623 W Main
Thompson Amasa, driver, h 1025 Willow
Thompson Anna M., wid William, h 122 W Airy
Thompson Bertha, knitter, h 162 W Main
Thompson Bertha M., knitter, h 358 E Main
Thompson Eliza Mrs., domestic, Jacoby bel Green
Thompson Elizabeth T., wid John A., h 4th bel Depot, B'port

QUILLMAN wants everybody to SEE his Fine Chinaware Rooms. {See Page 3.

Thompson Emma, book folder, h 626 Willow
Thompson Frances S. Mrs., h 15 E Jacoby
Thompson Harry, coachman, h Rambo House
Thompson Harry B., carpenter, h 412 Moore
Thompson Ida, tack packer, h 626 Willow
Thompson James B., carpenter, h 626 Willow
THOMPSON JAMES P., fish, oysters, &c., 505 W Marshall, h 664 Kohn
Thompson John W., captain Insane Asylum, h do
Thompson Samuel O., conductor, h 507 Noble
Thompson Sarah Mrs., layer out of the dead, h 626 Willow
Thompson William A., porter, 102 E Main, h Green c Penn
Thomson Amanda Mrs., boarding, 502 Swede, h do
Thomson Charles A., painter, h 502 Swede
Thomson Mark, clerk, h 21 E Elm
Thorn Louis H., painter, h 651 Kohn
Thorne Sarah R., wid Howard, h 16 W Airy
Thornley William J., druggist, h 617 W Main
Thornton William H., foreman, h 807 Arch
Thorpe Edmund, warper, h 511 Kohn
Thorpe Elizabeth, wid Robert, h 10 E Lafayette
Thorpe Joseph, spinner, h 511 Kohn
Thumm Christian H., bakery, 514 Cherry, h do

SHIP to and from New York and Philad'a by PA. R. R. Daily FAST FREIGHT Lines.

Thudium Christopher, barber, 44 E Airy, h 724 Chain
Thudium Josephine, shirtmkr, h 724 Chain
Tickle Joseph, glass blower, h 415 E Chestnut
Tierney Ellen, wid Joseph, h 616 Green
Timbler George W., laborer, h 618 Green
Timbler Joseph F., spinner, h 618 Green
Timony Eliza, domestic, 116 E Main
Tippin Archibald J., laborer, h 506 E Main
Tippin Jane, wid Alexander, h 506 E Main
Titlow Annie M., teacher, h 520 Stanbridge
Titlow Sarah S., wid Reuben, h 613 DeKalb
Todd Ann, wid William, h 312 E Basin
Todd Emanuel, laborer, h 312 E Basin
Todd Horace, printer, h 539 Green
Todd William T., contractor, h 539 Green
Todd William, jr., bookkpr, 101 E Main, h 539 Green
Tomaney Arthur, engineer, h 336 Moore
Tomaney Mary, wid John, h 215 W Penn
Tomaney Mary M., weaver, h 215 W Penn
Tomlinson Isidore, clerk Court House, h 415 W Marshall
Tompkins Sarah E., wid Isaac, h Sterigere c Forest
Torrance Harry G., diver, h Ridge rd, Mogeetown
Torrey Lizzie, laundress Insane Asylum, h do

D. M. YOST & CO. sell more **Carpets,** *OIL CLOTHS and SHADES* than all the other stores in town combined.

Torry Margaret, h Washington ab DeKalb
TOWNSEND HARRISON, carpet and rug mfr, Washington bel Mill, h at Phila.
Townsend Roger D., h 327 W Marshall
Townsend Sarah E., h 327 W Marshall
Townsley Esther, h 216 Knox
Tracey James J., hats, 146 W Main, h 529 Stanbridge
Trafford Edward, mason, h 12 E Spruce
Tramulolo Enidio, laborer, h 33 Mogeetown
Travers Charles, attendant Insane Asylum, h do
Treichler John S. G., printer, h 128 W Marshall
Trenton Branch P. R. R., 303 Swede
Tripler Henry E., chief engineer, 303 Swede, h 1329 Powell
Tripler Jacob L., salesman, h 217 E Elm
Tripler John K., clerk, h Franklin av c Lafayette
Tripler Thomas C., secretary, h Franklin av c Lafayette
Tripler William C., provisions, h 217 E Elm
Tripler William C., jr., dentist, h 217 E Elm
Tripney Agnes N., domestic, 900 DeKalb
Trites Anna P., notions, DeKalb c 3d, h do, B'port
Trites John H., clerk, h DeKalb c 3d, B'port
Troup John G., saloon, 4 E Main, h do
Troxell Elizabeth, wid Henry, h 724 W Marshall

In the **DAILY REGISTER** Advertisers can reach Town and Country People.

Troy Ella, dressmkr, h 556 E Main
Troy John L., cigarmkr, h 556 E Main
Troy Mary, wid Lawrence D., h 556 E Main
Truax Althea M., dressmkr, h 527 Astor
Trucksess David, jr., shoemkr, 221 Barbadoes, h 213 do
Trucksess Henry H., clerk, 164 W Main, h 213 Barbadoes
Trucksess Irwin S., driver, h 1002 W Airy
Trumbower C. H. & Co., clothing, 120 W Penn
Trumbower Henry C., bookkpr, h 724 W Marshall
Trumbower Howard, bookkpr, h 724 W Marshall
Trumbower Lewis T., physician, 724 W Marshall, h do
Trump Jacob A., laborer, h Washington bel Swede
Tudball Albert C., spinner, h Grove ab 4th, B'port
Tuner William, flagman, h 533 Noble
Tungels Nicholas, laborer, h 48 W Washington
Turley Michael, cook Insane Asylum, h do
Turnbull Mary A., wid Samuel H., h 1011 W Airy
Turner Isabel M. Mrs., h 505 Noble
Turner Sarah Mrs., grocer, 249 E Main, h do
Turner William R., barber, 421 Walnut, h do
Twist Richard, cook Insane Asylum, h do
Tyler George, carpet weaver, h 712 Moore
Tyler William H., carpet weaver, h 443 Sandy

The Most Reliable **TEAS and COFFEES at QUILLMAN'S.**

Tyrell John, attendant Insane Asylum, h do
Tyson Abner B., (Tyson & Bro.), h 548 Cherry
Tyson Addison G., painter, h 217 W Penn
Tyson Amos, carter, h 1061 Willow
TYSON AMOS G., French Roof Hotel and Restaurant, 18 W Main, h do
TYSON ANDREW R., druggist, 501 W Marshall, h do
Tyson Annie, h 1061 Willow
Tyson Bertha, tack packer, h 162 W Main
Tyson Charles H., bricklayer, h 613 Green
Tyson Daniel G., hostler, h 758 Chain
Tyson Frank B., clerk Veranda House, h do
Tyson George S., clerk Montgomery House, h 1061 Willow
Tyson Harry B., (Tyson & Bro.), h Veranda House
Tyson Harry C., clerk, 100 W Main, h 531 Kohn
Tyson Harry G., laborer, h 220 Franklin
Tyson Howard G., clerk, 318 DeKalb, h 520 Norris
TYSON JACOB, coal dealer, Marshall c Stony Creek R. R., h 335 W Marshall (see adv)
Tyson James G., hostler Veranda House
Tyson John G., hotel, Airy c DeKalb, h do
Tyson John H., auctioneer, h 335 W Marshall
Tyson John R., barber, 123 E Washington, h do

SHIP to and from New York and Philad'a by PA. R. R. Daily FAST FREIGHT Lines.

EYES thoroughly examined. A. B. PARKER, Graduate Optician. DEFECTIVE VISION corrected with Glasses.

Tyson Joseph, carpenter, h Hartranft House
Tyson Joseph J., laborer, h 123 E Washington
Tyson Josephine, forelady, h Hartranft House
Tyson Josiah R., bricklayer, h 615 Green
Tyson Laura S., burler, h 123 E Washington
Tyson Linnie, stockingmkr, h 615 Green
Tyson Martha, tack packer, h Hartranft House
Tyson Mary L., milliner, 319 DeKalb, h 335 W Marshall
Tyson Maurice, printer Herald, h 520 Norris
Tyson Morris, salesman, h 207 E Chestnut
Tyson Neville D., lawyer, 323 Swede, h 102 E Jacoby
Tyson Perry B., clerk, h Veranda House
Tyson Rosanna M., wid Samuel L., h 520 Norris
Tyson Sarah J., literary bureau, h 404 Cherry
Tyson William, laborer, h Cherry ab Marshall
Tyson William G., paper hanger, h 603 Cherry
Tyson & Bro., (A. B. and H. B.), shirt mfrs, DeKalb bel Marshall

U

Umstad John R., physician, 405 W Marshall, h do
Umstad Lydia, wid Samuel, h 407 E Main
Umstead Ambrose B., clerk, 604 Walnut, h 731 Astor

BLACK SILKS warranted not to cut. D. M. YOST & CO'S, Main and DeKalb, Norristown.

Umstead Caroline, wid Robert, h 537 Green
Umstead J. Calvin, clerk, h 731 Astor
Umstead Jacob F., (Umstead & Parvin), h 221 E Oak
Umstead & Parvin, (J. F. Umstead and H. F. Parvin), produce, 520 Green
Undercuffler Charles, moulder, h 526 Church
Undercuffler Frederick, huckster, h 146 W Airy
Underkeffler William G., laborer, h 1104 Swede
Underkoffler Henry C., barber, h 510 Noble
Underkoffler Jesse, driver, h 510 Noble
Unglaub Michael, laborer, h 802 Chain
UNION MUTUAL FIRE AND STORM INSURANCE Co., 407 Swede; incorporated 1866; David Trucksess, prest; Henry S. Kulp, sec; Andrew Supplee, treas

JACOB TYSON,

Dealer in Best Brands
LEHIGH and SCHUYLKILL
COAL
YARD,
COR. MARSHALL STREET AND S. C. R. R., NORRISTOWN.

Novelty Heaters and Excelsior Ranges are for sale —only by— BENJ. QUILLMAN, Cor. Main and DeKalb.

UNITED STATES EXPRESS Co., I. Newton MacCarter, agt, 77 E Main
United States Express Co., John H. Gehret, agt, P. & R. Depot, B'port
Updegrove Abraham, h 516 Noble
Updegrove Hettie M., domestic, Main c Franklin av
Urner Daniel W., clerk, h 503 Swede
URNER OLIVER N., auctioneer and justice of the peace, 415 Swede, h 503 do (see adv)
Usher Catharine, head nurse Insane Asylum, h do
Uzzetto Joseph, laborer, h 43 Mogeetown

V

Vactor Joseph, h rear 324 E Marshall
Vandike Mary J., wid George, h 665 Chain
VanFossen Amelia, knitter, h 129 W Lafayette
Vanfossen Arnold, laborer, h 361 E Airy
Vanfossen Howard, laborer, h 129 W Lafayette
Vanfossen William B., shoemkr, h 532 Barbadoes
Vanfossen William H., puddler, h 510 Norris
Vanfossen William K., laborer, h 129 W Lafayette
Vanfosson Benjamin, boarding, h 218 W Main
Vanfosson Elmer E., driver, h 235 W Penn

Don't leave town without seeing Quillman's Store and Warerooms. {See Page 3.

Vanhorn Thomas D., laborer, h 652 Corson
Vanhorn William A., papermkr, h 88 DeKalb, B'port
Van Skite Ida Mrs., dressmkr, 58 E Penn, h do
Van Skite William R., miller, h 58 E Penn
Van Winkle Isaac, produce, h 42 E Chestnut
VAUGHAN DAVID, Old Enterprise Ice Co., h 1100 W Main c Buttonwood
Vaughan Stella C., waitress Insane Asylum, h do
Vaughan William, h 1100 W Main
Vaughn Thomas B., laborer, h 1037 Willow
Veranda House, Airy c DeKalb
Verdries George K., plasterer, h 2d bel Mill, B'port
Vetter Andrew, shoemkr, 38 DeKalb, h do, B'port

O. N. URNER,
Justice of the Peace and Auctioneer.
Office: No. 415 Swede Street,
Residence: 503 Swede St. NORRISTOWN, PA.
TELEPHONE No. 59.

SHIP to and from New York and Philad'a, by PA. R. R. Daily FAST FREIGHT Lines.

—"To find a name you must know how to spell it."—

Vetter Henry, shoemkr, h DeKalb c Front, B'port
Vickers John, stone cutter, h 4 W Washington
Vile Elizabeth Mrs., tobacconist, Lafayette c Walnut, h do
Vile Frank, laborer, h Lafayette c Walnut
Vile John T., laborer, h 208 Franklin
Voelkel John C., baker, 609 DeKalb, h do
Vogel Bertha F., dressmkr, h 340 E Penn
Vogel George, carpenter, h 340 E Penn
Vogel Margaret M., h 340 E Penn
Volz Charles A., baker, h 437 Sandy
Volz William, baker, h 120 E Main
Von Derau Ann, wid Francis, h 21 E Marshall
Vowmuth Ida M., stockingmkr, h 201 DeKalb

W

Wade Elizabeth, notions, &c., Holstein c 4th, h do, B'port
Wade Harry, machinist, h 4th c Holstein, B'port
Wadsworth William, bricklayer, h 218 E Oak
Waer Flora M., seamer, h 507 W Elm
Wafer Moses, laborer, h Front ab Ford, B'port
Wafer Richard, grocer, 119 DeKalb, h do
Wagner Addison, blacksmith, h 917 Green
Wagner Annie, weaver, h 335 E Penn

D. M. YOST & CO. sell Standard Makes of HENRIETTAS ten per cent. less than other houses.

Wagner Caroline, wid Charles, h 335 E Penn
Wagner Charles, engineer, h 1012 Green
Wagner Charles B., stockingmkr, h 126 E Chestnut
WAGNER CONRAD, Germania Hotel, 255 and 257 E Main, h do
Wagner Franklin H., brakeman, h 515 Kohn
Wagner Frederick R., artist, h Germania Hotel
Wagner Harvey, cigarmkr, h 502 Kohn
Wagner Jacob, laborer, h 1017 Green
Wagner John, clerk, 57 E Main, h 917 Green
Wagner John E., driver, h 511 Noble
Wagner J. Warner, weaver, h 511 Noble
Wagner Susan, wid Thomas, h 502 Kohn
Wagner William, laborer, h W Main nr limits
Waida Carrie, domestic, 247 E Main
Wainwright Charles W., (Corson & Wainwright), h 826 W Marshall
Wainwright George H., watchmkr, h 824 W Marshall
Wainwright George W., h 826 W Marshall
Wainwright Jonathan E., h Franklin av c Lafayette
Wainwright Robert W., clerk, h 826 W Marshall
Waitt Benjamin F., warehouseman, h Windsor House
Walbridge Edith, nurse, Oak c High

THE REGISTER is the Only Democratic Daily Paper in the County.

Walbridge William, gardener, h Sandy bel Oak
Waldron Elizabeth, domestic, 625 Cherry
Walker Ada S. Mrs., h 9 E Elm
Walker Amanda Mrs., h 323 E Lafayette
Walker Anna J., teacher, h 708 Swede
Walker Caroline G., wid John, h Rambo House
Walker Charles, laborer, h W Main nr limits
Walker Charles R., laborer, h 529 E Lafayette
Walker Eckley S., laborer, h 529 E Lafayette
Walker Edwin, dryer, h 529 E Lafayette
Walker Elizabeth, teacher, h 708 Swede
Walker Francis, machinist, h 708 Swede
Walker Frank W., painter, h 638 Astor
Walker Frank W., twister, h 416 W Airy
Walker George, furniture, 24 E Lafayette, h 22 do
Walker George B. H., cigarmkr, h 638 Astor
Walker Harry, engineer, h 527 Arch
Walker Ida, knitter, h 162 W Main
Walker Ida, knitter, h 358 E Main
Walker John, beamer, h Buttonwood c Washington
Walker Joseph, loom boss, h 416 W Airy
Walker Mary S., dressmkr, h 416 W Airy
Walker Richard, foreman, h Holstein ab 4th, B'port

Choicest GROCERIES of Best Quality at QUILLMAN'S.

Walker Samuel, laborer, h 638 Astor
Walker Samuel C., printer, h 708 Swede
Walker W. Conley, loom boss, h 9 Stanbridge
Walker William H., insurance, h 540 George
Walmsley Harold, machinist, h 830 Violet
Walmsley James, blacksmith, h 830 Violet
Walmsley Kate, weaver, h 830 Violet
Walpole Michael, insurance, h 536 Green
Walsh Bridget, laundress, h 336 W Marshall
Walsh Catharine T., h Wood bel Arch
Walsh James, contractor, h W Fornance ab Powell
Walsh James, laborer, h 820 Smith
Walsh James A., engineer, h 706 Kohn
Walsh James J., clerk, 931 Green, h 1119 do
Walsh Johanna, wid John, h 820 Smith
Walsh John L., laborer, h Oak c Forest
Walsh Kate F., tailoress, h 820 Smith
Walsh Mary, wid John, h 1119 Green
Walsh Matthew, h Wood bel Arch
Walt John, hostler, h 651 Chain
Walter David, barber, h Montgomery av ab Cemetery
Walter George S., bricklayer, h 330 Moore
Walter Michael, laborer, h Lafayette ab Ford

SHIP to and from New York and Philad'a by PA. R. R. Daily FAST FREIGHT Lines.

SPECTACLES and EYEGLASSES. A. B. PARKER, Optician, Quality and Fit guaranteed.

Walter Sallie, knitter, h 51 E Wood
Walters Daniel, railroader, h Ford bel Main
Walters Dennis, track walker, h Ford bel Main
Walters Sarah A., weaver, h Ford bel Main
Walters Sarah, wid Thomas, h Ford bel Main
Walti Rudolph, notions, 414 Arch, h do
WALTON HARRY, jeweler, 512 W Marshall, h 703 do
Walton Harry C., h 1035 Willow
Walton Israel, h 1112 Willow
Walton Young, sawyer, h 703 W Marshall
Wambold Clara, dressmkr, h 321 Cherry
Wambold James T., clerk, 69 E Main, h 618 DeKalb
WAMBOLD OLIVER, news emporium, 69 E Main, 618 DeKalb
Wanarke Charles R., student, h 432 Moore
Wanerke Bernhardt, shoemkr, h 432 Moore
Wang Wing, laundryman, h 138 W Main
Wang Wo, laundry, 138 W Main, h do
WANGER IRVING P., lawyer, 5 E Airy, h 827 W Main
Wanger Joseph P., engineer, h 827 W Main
Wanger Rebecca, wid George, h 827 W Main
Wannemacher Kate, wid William, h 140 W Airy

Largest *DRY GOODS and CARPET HOUSE* in MONTGOMERY COUNTY. D. M. YOST & CO., Main and DeKalb, Norristown.

WANNER ELWOOD J., business manager Daily Herald, h 217 E Oak
Wanner Sarah, wid Frederick C., h 217 E Oak
Ward Charles, clerk, 36 E Main, h 621 Cherry
Ward Irene M., shirtmkr, h 621 Cherry
Ward James C., restaurant, 241 E Main, h 66 E Penn
Ward James K., driver, h 630 Kohn
Ward Joseph, finisher, h Holstein bel Prospect av, B'port
Ward Joshua, blacksmith, Green c 7th, h do, B'port
Ward Reese, coachmkr, h Green c 7th, B'port
Ward Robert A., carpenter, h 548 Green
WARD ROBERT K. Mrs., restaurant, 36 E Main, h do
Ward Samuel H., clerk, 30 W Main, h 119 E Penn
Ward William W., pipe welder, h 36 E Main
Ward Zera F., clerk, 36 E Main, h 66 E Penn
Wares Absalom, driver Montgomery Hose, h do
Warner George, well digger, h Washington bel Franklin
Warren Ellen, wid William N., h 629 Stanbridge
Warren James S., finisher, h 5 Stanbridge
Warren Josephine, domestic, Lafayette c Franklin av
Warren Sampson M., laborer, h Willow ab Roberts
Wartman Josiah K., labor er, h 621 Chain
Washington George, laborer, h 1222 Green
WASHINGTON HOTEL, John F. Dillon, propr, 26 Front, [B'port

BENJ. QUILLMAN'S TINWARE is all made in his own Shops, Cor. Main and DeKalb.

Washington John, laborer, h 1222 Green
Washington Thomas, farmer, h Willow ab Roberts
Wassmer Mary, wid Marzell, h 734 George
Wasson Harper, attendant Insane Asylum, h do
Waterhouse Joseph, marble cutter, h 508 W Airy
Waters Ada, domestic, Main c Stanbridge
Waters Ann, wid Daniel, h 270 E Main
Waters David O., barber, 72 E Main, h do
Waters James, dyer, h 305 E Lafayette
Waters Ruth Mrs., h 619 Green
Watkins Alexander, driver, h Swede nr limits
Watson Eleanor, h 45 E Chestnut
Watson Jane, h 45 E Chestnut
Watt David, h 509 Haws av
Watt George W., (W. Watt & Son), h 603 W Marshall
Watt J. Bond, dentist, 132 W Main, h 509 Haws av
Watt Mahlon, laborer, h Main bel Ford
Watt William, (W. Watt & Son), h 509 Haws av
Watt W. & Son, (G. W.), wool mfrs, Buttonwood nr River
Watton Emma Mrs., h 334 Moore
Watton Henry P., oyster opener, h 334 Moore
Wayne Adaline Mrs., matron P. & R. R. R., h 921 W Washington
Wean Jacob, driver, h 644 Kohn

It Costs Nothing and Pays Well to Inspect Quillman's Display. {See Page 3.

Weand Abraham S., carpenter, h 628 Kohn
Weand David W., tailor, h 628 Kohn
Weand Frank, laborer, h Stanbridge ab Elm
Weand Henry K., additional law judge, h 718 DeKalb
Weand Jesse W., carpenter, h 628 Kohn
Weand Kate W., shirtmkr, h 628 Kohn
Weand Mary A., shirtmkr, h 628 Kohn
Weatherby Joseph C., h 1045 DeKalb
Weaver Elizabeth, attendant Asylum, h do
Weaver George N., (Weaver & Roberts), h junction Elm, Swede [and Powell
Weaver Henry P., foreman, Markley c Airy, h 15 E Elm
WEAVER JOHN D., physician, 609 Swede, h 607 do
WEAVER JOSEPH K., physician and surgeon, 612 and 614 DeKalb, h 614 do
Weaver & Roberts, (G. N. Weaver and G. G. Roberts, jr.), tack works, Markley c Airy
Webb James, laborer, h Holstein c Prospect av, B'port
Webb Mary T., weaver, h Holstein c Prospect av, B'port
Webb Michael, laborer, h Holstein c Prospect av, B'port
Webb Thomas, laborer, h Grove bel Rambo, B'port
Webb William, fuller, h Holstein c Prospect av, B'port
WEBER BROS., (William H. and Winfield S.), painting and paper hangings, 125 W Main (see adv front cover)

SHIP to and from New York and Philad'a, by PA. R. R. Daily FAST FREIGHT Lines.

—"*To find a name you must know how to spell it.*"—

Weber Charles Z., physician, 15 E Airy, h 17 do
Weber Elizabeth, wid Cyrus, h 213 E Main
Weber Harry, engineer, h 343 E Oak
WEBER ISAAC C., coal, wood, &c., 1056 Powell, h 1064 do
Weber Jeremiah, h 528 Norris
Weber John C., produce, h 627 George
Weber John M., blacksmith, h 739 George
Weber Kate M., tailoress, h 214 E Washington
Weber Martha J., knitter, h 712 Chain
Weber Mary, wid Jacob, h 214 E Washington
Weber Mary A., wid Devault, h 32 E Airy
Weber Mary B., h 32 E Chestnut
Weber Pierce M., boilermkr, h 214 E Washington
Weber Warren C., mail carrier, h 735 George
Weber William H., (Weber Bros.), h 31 E Chestnut
Weber Winfield S., (Weber Bros), h Veranda House
Webster Effie M., twister, h 7th c Mill, B'port
Webster William, jr., clerk, h 1038 Powell
Webster William D., yardmaster, h 7th bel Mill, B'port
Weddell Adam J. Rev., h 1046 Powell
Weeden Margaret, wid Alfred, h 700 Moore
Weeks Joseph H., engraver, h 40 E Elm
Weeks Lillie, attendant Insane Asylum, h do

CLOTHS and CASSIMERES at **YOST & CO'S** For MEN and BOYS, is the most complete in town. {Managed by WM. BEAN.

Weidenbaugh Herman, h 652 George
Weidman Edward, barber, h 602 W Marshall
Weidman Harry, barber, 602 W Marshall, h do
Weidman William, barber, h 602 W Marshall
Weidner Clayton W., engineer, h 708 Kohn
Weidner Leonard E., telegrapher, h 1035 Willow
Weierman Catharine, shirtmkr, h 323 Swede
Weierman Jacob W., tailor, h 16 White Row
Weightman Cornelius S., driver, h 819 Jackson
Weigner John H., presser, h 565 Stanbridge
Weigner Joseph, clerk, DeKalb bel Main, h 565 Stanbridge
Weigner Mary V., teacher, h 565 Stanbridge
Weikel Daniel W., brakeman, h 714 Chain
Weikel Horace M., clerk, h 517 Haws av
Weil Louis, photographer, h 129 E Marshall
Weinacht John, bookkpr, Lafayette nr Barbadoes, h 719 W Lafayette
Weisenbach Anthony, engineer Asylum, h 733 Chain
Weiss Frederick R., tailor, h 647 Astor
Weiss Harris, varieties, 2 W Main, h 25 E Lafayette
Weist Frederick, agent, h 1212 Powell
Weist George, agent, h 1212 Powell
Weller Watson, carpenter, h 763 George

THE DAILY REGISTER has the **LARGEST Country CIRCULATION.**

Wellor Henry, laborer, h 706 Chain
Wells Frank, painter, h 358 E Main
Wells Mary, wid Francis, h 529 Swede
Wells William, shearer, h 703 E Airy
Wells William J., principal, h 221 E Elm
Welsh Catharine, wid John, h 58 E Washington
Welsh George W., engineer, h Rambo ab Prospect av, B'port
Welsh James, druggist, h 148 W Marshall
Welsh James A., foreman, h 148 W Marshall
Welsh John, marble cutter, h 105 W Lafayette
Welsh John G., wool grader, h 18 E Spruce
Welsh Julia N., teacher, h 148 W Marshall
Welsh Michael, h 27 E Washington
Welsh Michael, candies, DeKalb bel Ford, h do, B'port
Welsh Robert M. J., laborer, h 724 Kohn
Welsh Sarah J., wid John, h 367 Moore
Welsh William, engineer, h Ridge rd, Mogeetown
Welsh William G., plumber, h 18 E Spruce
Wentz Abram, h 622 Swede
Wentz Elizabeth, h 518 Swede
Wentz George H., h 818 DeKalb
Wentz Henry C., lumber, 227 W Main, h 801 Swede
Wentz Isabella, wid Thomas H., h 801 Swede

Plain and Fancy **Glassware** at **QUILLMAN'S** Odd Fellows' Hall Grocery. SEE PAGE 3.

Wentz Joseph T., h 518 Swede
Wentzel Horace N., cigarmkr, h 1010 W Airy
Werkhiser Samuel, blacksmith, h Basin bel Violet
Werkiser Bertha, shirtmkr, h 518 Cherry
Werkiser Florence, bricklayer, h 46 Ann
Werkiser William, mason, h 518 Cherry
Werner Frederick, baker, h 606 W Marshall
Wersch Frederick, laborer, h 451 E Lafayette
Wertsner Hannah S., wid Albert, h 827 DeKalb
Wertsner Hester, wid George, h 827 DeKalb
Wesner Frank J., clerk, 149 W Main, h 62 5th, B'port
Wesner George F. W., laborer, h 224 Poplar
Wesner Sebastian J., laborer, h 62 5th, B'port
Wesner William J., assorter, h 62 5th, B'port
Wessell Alfred A., brakeman, h 734 Kohn
Wessell Benjamin F., conductor, h 653 Corson
Wessell Benjamin W., driver, h 621 Corson
West Annie E., mill hand, h 412 Church
West Charles A., tackmkr, h 227 E Penn
West Charles H., foreman Insane Asylum, h do
West Frank B., plasterer Insane Asylum, h 641 Corson
West George, brakeman, h 227 E Penn
West George, teamster, h 17 E Oak

SHIP to and from New York and Philad'a by PA. R. R. Daily FAST FREIGHT Lines.

Graduate of New York SCHOOL OF OPTICS. A. B. PARKER, 217 DeKalb St. Graduate of Philada. COLLEGE OF OPTICS.

West James, laborer, h 524 Church
West John L., steward State Insane Asylum, h do
West Martha, whirler, h 524 Church
West Mordecai, laborer, h Ford c Green, B'port
Western Hotel, Isaac S. Yeakel, propr, 418 Marshall
Western Market House Co., of Norristown, 500 W Marshall
Western Union Telegraph Co., 77 E Main
Weston Elanious, cigarmkr, h 524 Cherry
Westwood Lizzie, domestic, 242 W Main
Wetzel Albert, h 402 DeKalb
Wetzel Herman, (H. Wetzel & Co.), h 628 DeKalb
WETZEL H. & Co., (Samuel D. Crawford), merchant tailors and clothiers, 66 and 68 E Main
Whalen Elizabeth B., domestic, 211 Franklin av
Wheeler Alice, housekeeper, 453 Sandy
Wheeler Elizabeth M., dressmkr, Grove c Rambo, h do, B'port
Wheeler James, laborer, h 4th bel Depot, B'port
Wheeler James, jr., laborer, h Railroad ab Depot, B'port
Wheeler James M., brakeman, h 202 DeKalb
Wheeler Kate, weaver, h 202 DeKalb
Wheeler Lawrence, laborer, h Rambo c Grove, B'port
Wheeler Maggie, weaver, h Rambo c Grove, B'port
Wheeler Rebecca C., wid Thomas B., h 813 Swede

D. M. YOST & CO., Manufrs. of Awnings and Tents. All Styles of Stripes on hand.

Wheeler Thomas F., brakeman, h Railroad bel Mill, B'port
Wheeler William, carpet weaver, h 453 Sandy
Wheeler William A., beamer, h Holstein bel Grove, B'port
Whitaker Minnie, laundress Insane Asylum, h do
Whitcomb Harry H., physician, 622 DeKalb, h do
White Alexander, machinist, h 635 Corson
White Alexander C., paper carrier, h 635 Corson
White Anna C., dressmkr, h 360 E Main
White Annie F., burler, h 225 E Chestnut
White Arnena S., artist, h 43 E Spruce
White Charles B., engineer, h 514 E Main
White Charles E., printer Daily Times, h 350 E Airy
White Charles F., driver, h Ridge rd, Mogeetown
White Charles H., butcher, h 26 Spruce
White Daniel F., carter, h 1207 Powell
White Daniel H., bricklayer, h 723 George
White Ellen, cook, h DeKalb ab Wood
White Ellen M., wid John H., h 1088 Powell
White George W., express messenger, h 1014 Green
White George W., mason, h 43 E Spruce
White Gertrude, saleslady, 360 E Main, h do
White Horace, bricklayer, h 670 Astor
White Irvin D., laborer, h 225 E Chestnut

BENJ. QUILLMAN, Main, Cor. DeKalb, is the manufacturers' agent for all the leading Heaters, Stoves and Ranges.

White Jacob, butcher, h 1040 Powell
White J. Harry, meat market, h 646 Kohn
White John, collector, h 1088 Powell
White John H., grocer, 360 E Main, h do
White Joseph, h rear 551 E Main
White Kate N., tobacconist, 514 E Main, h do
White Lillie M., saleslady, 44 E Main, h 350 E Airy
White Margaret G., saleslady, h 635 Corson
White Mary, retoucher, h 43 E Spruce
White Mary E., wid Aaron, h 350 E Airy
White Sarah, wid Charles, h 225 E Chestnut
White Susanna, dressmkr, h 403 E Main
White Thomas H., apprentice, h 822 W Marshall
White William M., clerk First Nat. Bank, h 360 E Main
White William P., h 1320 DeKalb
Whitehead Abraham, (A. Whitehead & Son), h 248 E Main
Whitehead A. & Son, (B. D.), grocers, 248 E Main
Whitehead Benjamin D., (A. Whitehead & Son), h 351 E Marshall
Whitehead Flora, domestic, Swede nr limits
Whitehead Hattie, weaver, h 423 Arch
Whitehead Mary, h 17 W Washington
Whitehead William, clerk, 500 W Main, h 423 Arch

Artistic POTTERY and CHINAWARE at QUILLMAN'S Odd Fellows' Hall Grocery. SEE PAGE 3.

Whitehead Winfield S., clerk, 248 E Main, h 54 E Penn
Whiteman Isaac, clothier, 70 E Main, crockery, 423 DeKalb, h do
Whiteside William D., court crier, h 1033 Powell
Whitman Ann, wid William, h 200 Cherry
Whitman Charles, yardmaster, h Depot ab 4th, B'port
Whitman Fred., butcher, h 6th bel Mill, B'port
Whitman Walter, foreman, h 6th bel Mill, B'port
Whittam Jonathan, driver, h Railroad ab Depot, B'port
Whittam Mary A., tobacconist, Railroad ab Depot, h do, B'port
Whitton Amy B., h 110 W Main
Wiarsh Frederick, lime burner, h 451 E Lafayette
Widger Charles, painter, h 302 E Marshall
Widger George W., baker, 205 DeKalb, h do
Widner Alfred H., painter, h 333 E Marshall
Widner Isaiah, laborer, h 333 E Marshall
Widner Samuel, h 614 Green
Widroder Alfred E., tackmkr, h 220 Pearl
Widroder Frederick G., carpenter, h 220 Pearl
Widroder Lizzie A., tailoress, h 220 Pearl
Widroder Sarah A., wid Frederick, h 220 Pearl
Wiedinmyer Ettie Mrs., grocer, 801 George, h do
Wiedinmyer George E., machinist, h 716 Kohn

SHIP to and from New York and Philad'a. by PA. R. R. Daily FAST FREIGHT Lines.

-"*To find a name you must know how to spell it.*"-

Wiedinmyer J. William, machinist, h 801 George
Wiegner Mary B., teacher, h 565 Stanbridge
Wieland Amelia M., stockingmkr, h Lafayette bel Swede
Wieland Charles A., lather, h 242 E Penn
Wieland Christian, cabinetmkr, h 621 Corson
Wieland John, shoemkr, 513 Stanbridge, h do
Wilcox John, glass blower, h 539 E Main
Wilcox William, salesman, h 246 Minor
Wild Charles, driver, h 619 Cherry
Wilde Clement N., asst supt, 315 Swede, h 1114 Willow
Wildman Frank B., machinist, h 749 Kohn
WILEY S. NELSON, physician, 613 DeKalb, h do
Wilfong Edith, weaver, h 5th bel Merion, B'port
Wilfong Bertha J. Mrs., h 146 W Lafayette
Wilgus Irene, knitter, h 122 E Chestnut
Wilkins Benjamin, carpenter, h 360 E Penn
Wilkins Robert M., tinsmith, h 1026 Green
Wilkinson Harry G., baker, 422 Arch, h do
Wilkinson James, confectioner, 543 Swede, h do
Willans Frank R., tinner, h 768 Chain
Willans John, laborer, h 768 Chain
Willans John M., driver, h Markley ab Elm
Willans Martha, weaver, h 768 Chain

D. M. Yost & Co. CUT Floor Oil Cloths ANY DESIRED WIDTH.

Willauer R. Ella, saleslady, 501 Cherry, h do
William Thomas W., laborer, h Stony Creek opp Asylum
Williams Albert, shoemkr, h Basin nr High
Williams Alexander, laborer, h 369 E Lafayette
Williams Ann E., wid David, h 648 Corson
Williams Carrie V., dressmkr, h 14 5th, B'port
Williams Catharine, wid David, h 358 E Main
Williams Clarence, printer Herald, h 125 E Main
Williams Elroy, printer Herald, h 649 Kohn
Williams Frank G., clerk, 414 E Main, h Conshohocken
Williams George H., hod carrier, h Park Row ab Elm
Williams Irvin P., clerk, 100 W Main, h 1030 W Airy
Williams Jessie M., stockingmkr, h 639 Astor
WILLIAMS JOHN H., associate editor Daily Herald, 73 E Main, h 125 do
Williams Mary G., weaver, h Rambo ab Prospect av, B'port
Williams Matthias T., janitor, 323 Swede, h do
Williams Thomas, laborer, h Chain ab Elm
Williamson Barbara, wid Charles C., h 201 W Lafayette
Williamson Eugene, laborer, h 306 E Oak
Williamson Ida, domestic, 201 W Lafayette
Williamson James S., clerk, 213 E Main, h 102 E Jacoby
Williamson John J., engineer, h 397 E Lafayette

THE DAILY REGISTER gives the NEWS of the WHOLE COUNTY.

Williamson Laurena, wid Orlando, h 306 E Oak
Williamson Mills, laborer, h Ford nr Washington
Williamson Mills, jr., laborer, h Ford bel Washington
Williamson Sallie A., h Markley bel Lafayette
Willmore Margaret E., weaver, h 126 W Lafayette
Willmore Mary E., spooler, h 126 W Lafayette
Willmore Richard, laborer, h 126 W Lafayette
Willmore William, laborer, h 126 W Lafayette
Wills Elizabeth M., typewriter, h 723 Swede
WILLS MORGAN R., editor and proprietor Daily and Weekly Herald, 73 E Main, h 901 DeKalb (see adv)
Wills Sallie L., wid William, h 723 Swede
Wilmer John, laborer, h 1214 Locust
Wilmer William, laborer, h 1214 Locust
Wilmer William H., laborer, h 1214 Locust
Wilmore Hester, wid Stephen, h Powell c Spruce
WILSON AMOS, grocer, 16 W Elm, h 14 do
Wilson Andrew T., trucker, h 45 E Marshall
Wilson Annie S., dressmkr, h 348 E Airy
Wilson C. Colket, clerk, h 16 DeKalb, B'port
Wilson Charles M., laborer, h Chestnut bel Arch
Wilson Chester L., clerk, 320 DeKalb, h Rambo House
Wilson Clarence, clerk, h 111 DeKalb

QUILLMAN carries the LARGEST STOCK and BEST ASSORTMENT, {See Page 3.

Wilson Clarence J., clerk, 113 DeKalb, h 111 do
Wilson Daniel A., physician, 14 Elm, h do
Wilson David F., spinner, h 348 E Airy
Wilson Edwin B., machine tender, h 20 W Oak
Wilson Eliza E., wid Porter, h 87 Front, B'port
Wilson Ellen, wid Isaiah, h 653 Moore
Wilson Emma E. Mrs., dressmkr, 348 E Airy, h do
Wilson Frank W., tinsmith, 215 W Main, h do
Wilson George, bricklayer, h 433 Moore
Wilson George W., plasterer, h 1120 Willow
Wilson Harry A., foreman, h 507 Green
Wilson Henry, laborer, h Wood bel Arch
Wilson Henry H., carpenter, h 403 W Lafayette
Wilson Howard, laborer, h 510 Cherry
Wilson Jeremiah F., (Cochran & Wilson), h 234 W Main
Wilson John C., carpenter, h 354 E Marshall
Wilson John F., huckster, h 316 Washington
Wilson John H., livery, 113 DeKalb, h 111 do
Wilson Joseph, shoes, 514 W Marshall, h do
Wilson Joseph, shoemkr Asylum, h 514 Marshall
Wilson Majary E. Mrs., h 2d c DeKalb, B'port
Wilson Minnie, operator, h Rambo House
Wilson Rachel, saleslady, h 514 Marshall

SHIP to and from New York and Philad'a, by PA. R. R. Daily FAST FREIGHT Lines.

Wilson Rebecca, attendant Insane Asylum, h do
Wilson Richard, bartender, 4 E Main, h 200 Cherry
Wilson Ross R., fireman, h 624 Chain
Wilson Samuel G., machine tender, h 87 Front, B'port
Wilson Samuel L., weaver, h 209 W Penn
Wilson Susan J., wid Henry, h Lafayette ab DeKalb
Wilson William, designer, h 224 E Washington
Wilson William F., carpenter, h 212 Swede
Wilson William L., apprentice, h 212 Swede
Wilson William S., salesman, h 514 W Marshall
Winder Martha B., wid Rev. William H., h 5 E Wood
Winderling Catharine, wid John, h 17 W Oak
Winderling Frederick, blacksmith, h 17 W Oak
Winderling John, laborer, h 17 W Oak
Windle Joseph B., machinist, h 511 Arch
Windsor House, DeKalb c Washington
Wingert Hiram A., cigarmkr, h 522 Kohn
Wingert William M., carpenter, h 516 Kohn
Wing Laon, laundry, 153 W Main, h do
Winings Rose, attendant Insane Asylum, h do
Winpenny Eliza Mrs., notions, 251 E Main, h 418 Arch
Winter Lewis, baker, h 34 W Main
Winterbottom Florence E., finisher, h Grove ab 4th, B'port

D. M. YOST & CO. sell more ***Carpets,*** *OIL CLOTHS and SHADES* than all the other stores in town combined.

Winterbottom Joseph, grocer, Grove ab 4th, h do, B'port
Winterbottom Sylvania, reeler, h Grove ab 4th, B'port
Winterbottom William P., brakeman, h Railroad c Mill, B'port
Winters Mary, wid Samuel, h Powell c Spruce
Wintersteen Clara H., wid Henry H., h 203 Franklin av
Winterstine Mary, attendant Insane Asylum, h do
Wintter Louisa, wid Ernest W., h 631 Cherry
Wise Henrietta C., domestic, DeKalb bel 2d, B'port
Wise Rebecca, wid William, h 26 2d, B'port
Wise Samuel, brakeman, h Rambo ab Depot, B'port
Wisler Amelia, seamstress, h 653 Stanbridge
Wisler Charles D., carpenter, h 653 Stanbridge
Wisler Jacob B., laborer, h 1015 W Airy
Wisler Mary S., milliner, h 653 Stanbridge
Wismer Christian D., h 29 E Marshall
WISMER DANIEL S., grocer, 567 Stanbridge, h do
Wismer David T., hostler, h 612 Astor
Wisner Charles, policeman, h 128 W Marshall
Wisner Charles E., truck, h 636 George
Wisner Edwin M., machinist, h 647 George
Wisner Harry L., apprentice, h 632 George
Wisner William, meat, &c., h 632 George
Wolf George, printer, h 17 Swede

In the **DAILY REGISTER** Advertisers can reach Town and Country People.

Wolf John, engineer, h 17 Swede
Wolf John, jr., weaver, h 212 Franklin
Wolf John G., cloth finisher, h 1022 Cherry
Wolf Lorenzo, finisher, h 349 E Marshall
Wolf William, carpenter, h Swede opp Basin
Wolf William F., apprentice, h Swede opp Basin
Wolfe David G., carriage painter, h 730 Kohn
Wolfe Thomas H., machinist, h 362 E Main
Wolff George D., editor, h 22 E Airy
Wolfinger Charles P., conductor, h 535 Stanbridge
Wolford Charles H., machinist, h 134 W Marshall
Wolford Jonas, carpenter, h 134 W Marshall
Wolford S. Halie, saleslady, h 134 W Marshall
Wolper William H., notions, 46 E Oak, h do
Woman's Christian Temperance Union, 303 Swede
Wonsetler Adelaide, wid William A., h 505 George
Wonsetler Charles R., clerk, 100 W Main, h 505 George
Wonsetler Harry S., apprentice, h 505 George
Wonsetler William J., apprentice, h 505 George
Wood David Z., butcher, h Freedley ab Green
Wood Elizabeth, domestic, 930 W Main
Wood Elizabeth, wid William, h 312 E Airy
Wood James, laborer, h 1023 W Airy

The Most Reliable **TEAS and COFFEES at QUILLMAN'S.**

Wood Jeanette, dressmkr, h 9 E Oak
Wood Jeanette, wid William, h 129 E Marshall
Wood Joseph R., student, h 531 Cherry
Wood Lottie, h 802 DeKalb
Wood Malinda, wid Charles S., h 9 E Oak
Wood Mary, wid James, h 365 E Marshall
Wood Mary A., weaver, h 365 E Marshall
Wood Robert A., wool inspector, h 531 Cherry
Wood Sarah J., housekeeper, 1039 DeKalb
Wood Susan, night watch Insane Asylum, h do
Wood Susanna S., wid James, h Franklin av bel E Main
Wood Thomas, laborer Insane Asylum, h do
Wood Zilpha, wid John, h 322 E Marshall
Woodhead Alfred, engineer, h 639 Astor
Woodhead Darius, supt, h 4th nr Grove, B'port
Woodhead Thomas, h 639 Astor
Woodland A. Taylor, shoemkr, h 1020 Cherry
Woodland Benjamin F., conductor, h 332 DeKalb
Woodland Enos, brakeman, h 660 Corson
Woodland George Y., student, h 332 DeKalb
Woodland Harry G., wrecker, h 713 W Marshall
Woodland H. Wayne, papermkr, h 2d bel Mill, B'port
Woodland Norris M., conductor, h 536 Astor

SHIP to and from New York and Philad'a, by PA. R. R. Daily FAST FREIGHT Lines.

–"To find a name you must know how to spell it."–

Woodland Will B., painter, h 536 Astor
Woods Kate, domestic, 914 Swede
Woodside John, laborer, h 14 Ann
Woolston Howard, spinner, h 116 5th, B'port
Worman S. C. Mrs., milliner, 50 E Main, h at Phila.
Wormley William, clerk Insane Asylum, h do
Worrall Edward, brakeman, h 752 Chain
Worrall Thomas, (Worrall & Taylor), h 559 Haws av
Worrall & Taylor, (Thomas Worrall and Isaac Taylor), woolen and cotton goods mfrs, Front bel Depot, B'port
Worsley Elizabeth, wid Thomas, h 18 W Lafayette
Worsley William, laborer, h 18 W Lafayette
Wright Addison R., h 103 E Jacoby
Wright Alfred W., clerk, h 620 DeKalb
Wright Caroline V., wid Amandus, h 817 Green
Wright C. Carroll, (J. J. Wright & Son), h Windsor House
Wright Charles J., clerk, h 738 Chain
Wright Charles W., packer, h 738 Chain
WRIGHT COMLY, drygoods, 62 E Main, h 620 DeKalb
Wright Ella R., wid Willard S., h Main c Noble
Wright Elwood R., (Keystone Hosiery Co.), h 714 DeKalb
Wright Fannie S., housekeeper, 738 Chain
Wright George, carpenter, h 932 W Washington

D. M. YOST & CO. sell Standard Makes of HENRIETTAS ten per cent. less than other houses.

Wright George, (J. J. Wright & Son), h 103 E Jacoby
Wright Henry, (A. Richardson & Co.), h 544 Astor
Wright James, laborer, h 125 E Washington
WRIGHT J. J. & SON, (C. Carroll), real estate brokers, 48 E Airy
Wright J. Jones, (J. J. Wright & Son), h 530 Green
Wright Laura, domestic, Moore c High
Wright Lizzie T., dressmkr, h 738 Chain
WRIGHT MORGAN, drygoods, 14 E Main, (Keystone Hosiery Co.), h 714 DeKalb
Wright Philip, insurance, h Summit ab Green
Wright Randolph, clerk, h 620 DeKalb
Wright Warren A., grocer, h 604 DeKalb
Wright William G., blacksmith, h 542 Astor
Wurst Jacob, baker, h 666 Chain
Wurtz John, tailor, h 764 Chain

Y

Yahras Annie, shirtmkr, h 542 Swede
Yahras Lizzie, shirtmkr, h 542 Swede
Yates William, laborer, h 61 Beach
Yeager William, florist, Oak bel Treemount av, h do
Yeakel Daniel, county commissioner, C. H., h Chestnut Hill

THE REGISTER is the Only Democratic Daily Paper in the County.

YEAKLE ATWOOD, druggist, 600 DeKalb c Marshall, h do
Yeakle Eugene, printer Daily Times, h 329 Moore
Yeakle Frank S., cashier Norristown Trust Co., h 626 DeKalb
YEAKLE ISAAC S., Western Hotel, 418 W Marshall
Yeakle J. Morris, student, h 626 DeKalb
Yeakle John, clerk, 600 DeKalb, h 125 E Marshall
Yerger Abraham B., printer Herald, h 757 Chain
Yerger Charles B., tailor, h 47 E Spruce
Yerger Matthias B., bricklayer, h 757 Chain
Yerger Thomas B., h 124 E Spruce
Yerkes Anna, h 1101 DeKalb
Yerkes Hannah S., dressmkr, h 332 DeKalb
Yerkes Harriet K., dressmkr, h 332 DeKalb
Yerkes Martha, h 1101 DeKalb
Yerkes Matilda, domestic, 701 W Marshall
Yerkes Rufus Y., ticket clerk P. & R., h 520 Chain
Yerkes Sallie, teacher, h 520 Chain
Yerkes Samuel S., livery, h 904 Swede
Yerkes Sarah, wid William, h 1004 Willow
Yerkes Susan, h 1101 DeKalb
Yerkes William H., agent, h W Main ab Stanbridge
Yerkes William R., h 332 DeKalb
Yocom Abram, blacksmith, h 514 E Main

Choicest GROCERIES of Best Quality at QUILLMAN'S.

Yocom Caroline Mrs., h 607 W Elm
Yocom Clarence, laborer, h 607 W Elm
Yocom Elizabeth, h 607 W Elm
Yocom George, laborer, h Airy ab Montgomery
Yocum Aaron, plasterer, h 244 Minor
Yocum Ellsworth A., tinsmith, DeKalb c 2d, B'port, h 648 Corson
Yocum Harriet M., wid Samuel W., h 709 Kohn
Yocum Harry S., carpenter, h 605 W Marshall
Yocum Herbert D., cabinetmkr, h 709 Kohn
Yocum Isaac N., bricklayer, h 607 W Elm
Yocum John, h 733 Astor
Yocum Mary A., wid Frank, dressmkr, h 513 Astor
Yocum Theodore, roaster, 48 E Lafayette, h 605 W Marshall
Yocum William D., tinsmith, h 312 E Marshall
Yoho Charles, brakeman, h Depot c Rambo, B'port
Yoho Charles F., laborer, h Grove ab 4th, B'port
Yost Charles W., blacksmith, 536 Church, h 1201 Powell
Yost Daniel B., laborer, h 23 Ann
Yost Daniel F., asst supt, 102 E Main, h 627 Swede
YOST D. M. & Co., (Daniel M. Yost and J. D. Haenge), drygoods, trimmings, carpets, window shades, &c., 100 and 102 E Main (see adv centre lines)

SHIP to and from New York and Philad'a. by PA. R. R. Daily FAST FREIGHT Lines.

YOST DANIEL M. Col, (D. M. Yost & Co.), (Norristown Hosiery Co.), h 627 Swede
Yost Harry L., bookkpr, 102 E Main, h 627 Swede
Yost Isaac C., tinner, h 32 W Wood
Yost Jacob R., (Stahlnecker & Yost), h 536 Swede
Yost Joanna, seamstress, h 119 E Marshall
Yost Maria, wid Abraham, h 505 Astor
Yost Maria R., bookkpr, 102 E Main, h 627 Swede
Yost Melville D., tinner, h 32 W Wood
Yost Nora, stockingmkr, h 714 Moore
Yost Peter, h 119 E Marshall
Yost Peter C., painter, h 628 Willow
Yost Peter W., livery, 528 Church, h 16 E Marshall
Yost Samuel W., driver, h 1205 Powell
Yost Sarah Y., knitter, h 628 Willow
Young Agnes, weaver, h 65 Front, B'port
Young Daniel, tailor, 379 E Lafayette, h do
Young David D., carpenter, h 217 E Chestnut
Young Howard, cranesman, h Ridge rd, Mogeetown
Young Jacob, tobacconist, 213 DeKalb, h 222 W Main
Young James, repairsman, h Prospect av bel Rambo, B'port
Young James S., laborer, h Prospect av bel Rambo, B'port
Young Jennie, dressmkr, h 603 Cherry

CLOTHS and CASSIMERES at **YOST & CO'S** For MEN and BOYS, is the most complete in town. {Managed by WM. BEAN.

Young John, laborer, h Park Row ab Elm
Young Men's Christian Association, 52 E Main
Young Robert A., carpenter, h Prospect av bel Rambo, B'port
Young Samuel, h 332 E Oak
Young Samuel, jr., laborer, h 332 E Oak
Young Sarah, domestic, 820 DeKalb
Young William B., driver, h 118 W Airy
Yuckman Abraham H., (McArthur & Yuckman), h 236 W Main
Yungman Adam, cigar mfr, 85 E Main, h 26 E Elm
Yungman Emma, operator, 52 E Main, h 26 E Elm
Yungman Hiram, cigars, 315 DeKalb, h 26 E Elm

Z

Zearfoos Annie, domestic, 532 Stanbridge
Zearfoss Anna R., wid Joseph, h 801 Walnut
Zearfoss Samuel C., laborer, h 801 Walnut
Zeigrist Hannah, wid John, h Noble bel Marshall
Zeigrist William, slater, h 626 Kohn
Zepp Daniel R., trucker, h 116 Swede
Zepp Franklin R., clerk, h 18 E Marshall
Zepp Mary, h 159 W Main
Zepp Sue Mrs., candies, 116 Swede, h do

THE DAILY REGISTER has the **LARGEST Country CIRCULATION.**

Ziegler Caroline, wid Jacob, h 220 Poplar
Ziegler Harry L., carpenter Insane Asylum, h 706 George
Ziegler William, laborer, h 220 Poplar
Zierach Richard L., tailor, h 540 Green
Zimmerman Cecelia T., h 1031 DeKalb
Zimmerman Elwood, apprentice, h 339 E Main
Zimmerman Flora, teacher, h 203 Marshall
Zimmerman Frank, bookkpr, h 653 Chain
Zimmerman Harry H., mgr, Main c Ford, h 1210 DeKalb
Zimmerman Isaac, h 653 Chain
ZIMMERMAN JACOB, coal, wood, &c., Lafayette ab Franklin, h 339 E Main
Zimmerman J. Ida, bookkpr, h 203 E Marshall
Zimmerman John, h 203 E Marshall
Zimmerman John C., painter, h 528 E Main
Zimmerman Lemuel, harnessmkr, h 203 E Marshall
Zimmerman Lillian M., h 1031 DeKalb
Zimmerman Lorenzo, h 1300 DeKalb
Zimmerman Mary A. Mrs., layer out of the dead, h 203 E Marshall
Zimmerman Mattie, teacher, h 339 E Main
Zimmerman Samuel B., clerk, h 529 Kohn
Zimmerman W. Irvin, (Cowden & Zimmerman), h 24 E Elm

Plain and Fancy **Glassware** at **QUILLMAN'S** Odd Fellows' Hall Grocery. SEE PAGE 3.

Zimmerman William D., treas Montg'y Trust Co., h 1315 DeKalb
Zimmerman William H., h 653 Chain
Zink Adda E., stockingmkr, h 212 Swede
Zinnel Josephine, wid John, h 135 W Marshall
Zinnel William, bottler, h 135 W Marshall
Zipf Charles, tailor, h 218 Minor
Zoll John, carpenter, h 542 Swede
Zollers John W., laborer, h rear 11 Stanbridge
Zollers Valentine, meat market, 914 Jackson, h do
Zommo Antonio, laborer, h Main bel Ford
Zulick Thomas C. Mrs., h 223 E Jacoby

'TIS NOT IN MORTALS TO COMMAND SUCCESS BUT WE'LL DO MORE SEMPRONIUS WE'LL DESERVE IT
[TRADE MARK.]

W. H. BOYD,
PUBLISHER OF
Standard -:- Directories,
1411 Perkiomen Avenue,
READING, PA.

SHIP to and from New York and Philad'a by PA. R. R. Daily FAST FREIGHT Lines.

STANDARD DIRECTORIES.

OFFICE:
32 North 3d Street,
HARRISBURG.

Publisher of
Standard ✦ Directories.

Directories of any City or state furnished on application.

OFFICE:
416 Mahantongo St.,
POTTSVILLE.

'TIS NOT IN MORTALS TO COMMAND SUCCESS, BUT WE'LL DO MORE SEMPRONIUS WE'LL DESERVE IT

[TRADE MARK.]

OFFICE:
24 East 3d Street,
WILLIAMSPORT.

W. H. BOYD,
HOME OFFICE:
117 North 6th Street,
READING PA.

OFFICE:
102 E. Main Street,
NORRISTOWN.

POTTSTOWN

LEDGER

Daily Established 1873. -|- -|- Weekly Established 1843.

DAILY POTTSTOWN LEDGER

Issued every afternoon, (Sunday excepted),

At Corner High and Charlotte Streets,

BY

W. J. BINDER,

EDITOR AND PROPRIETOR.

TERMS:—6 cents per week, delivered by careful carriers. By mail, 75 cents for three months; $1.50 for six months; $3.00 for one year, strictly in advance.
LOCAL NEWS a specialty.

AN EXCELLENT ADVERTISING MEDIUM.

The Montgomery Ledger

WEEKLY EDITION. ISSUED EVERY TUESDAY.

TERMS:—$1.25 per annum, strictly in advance. If paid within six months, $1.75; at expiration of year, $2.00. These terms will be rigidly adhered to. THE MONTGOMERY LEDGER is one of the old-established newspapers of the county, and enjoys a large circulation. It is one of the

BEST ADVERTISING MEDIUMS

circulating in Montgomery County.

THE

LEDGER JOB OFFICE

The Jobbing Department of the Ledger is First-Class in every respect.

POSTER PRINTING A SPECIALTY.

Every description of work done, from a Gutter Snipe to a Poster as big as the side of a barn, and from a fine Visiting Card to a Book.

All business letters should be addressed to

THE LEDGER, Pottstown, Pa.

DIRECTORIES OF ANY CITY OR STATE IN THE UNION FURNISHED ON APPLICATION.

DON'T LEND YOUR DIRECTORY

UNDER THE PRETENSE OF BORROWING

MANY HAVE BEEN STOLEN FROM SUBSCRIBERS.

If you are offered a Directory for Less than the Subscription Price, you may be sure it has been STOLEN.

THE DAILY REGISTER gives the NEWS of the WHOLE COUNTY.

POTTSTOWN.

POTTSTOWN BOROUGH OFFICERS.

Chief Burgess—John Todd, M. D.
Clerk to Council—John Welsh.
Treasurer—Ephraim K. Fritz.
Solicitor—M. D. Evans.
Surveyor—Ralph Shaner.
Street and Road Commissioner—William O. Evans.
Borough Collector—C. G. Bair.
Chief of Police—Rufus Y. Swinehart.
Councilmen—West Ward, Jesse Evans, Matthias Geist; Second Ward, Cyrus Q. Guldin, F. B. Keller, M. D.; Third Ward, Michael S. Lessig, Harry D. Saylor; Fourth Ward, Peter Willauer, David R. Bechtel; Fifth Ward, J. Frank Alt-

QUILLMAN carries the LARGEST STOCK and BEST ASSORTMENT. {See Page 3.

house, F. Y. Slonaker; Sixth Ward, John Scheetz, O. L. Keim; Seventh Ward, W. Bigler Scheetz, Amos Missimer; Eighth Ward, M. Y. Slonaker, T. J. Strohl; Ninth Ward, G. Kinzer Van Buskirk, Harrison Kehl.

POTTSTOWN SCHOOL BOARD.

President—George N. Malsberger.
Secretary—E. P. Ancona.
Treasurer—William H. Smith.
Directors—West Ward, W. H. Smith, W. B. Shaner, M. D.; Second Ward, E. P. Ancona, George R. Harrison; Third Ward, George N. Malsberger, James Ewing; Fourth Ward, P. W. Reagan, Thomas Searles; Fifth Ward, L. B. Reifsnyder, G. A. Reifsnyder; Sixth Ward, S. Eppehimer, Allen Wells; Seventh Ward, John M. Christman, James Rigney; Eighth Ward, H. Y. Brendlinger, H. B. Feather; Ninth Ward, M. R. Davidheiser, William M. Focht.

PUBLIC SCHOOLS.

Superintendent Public Schools—W. W. Rupert.
Adams Building—Chestnut bel Franklin. Teachers, Rosa T. Davis, Irene Detwiler.

SHIP to and from New York and Philad'a. by PA. R.R. Daily FAST FREIGHT Lines.

OPTICAL GOODS of all kinds. A. B. PARKER, Practical Optician, Opera Glasses, Telescopes, &c.

Buchanan Building—Buchananville. Teacher, R. G. Price.

Franklin Building—Chestnut bel Franklin. Teachers, S. Tamar Reigner, M. Bertha Smith.

Garfield Building—Evans c Cherry. Teachers, Maggie T. Welsh, Maggie Dyer.

Glasgow Building—Manatawny Road. Teacher, Magnes Cleaver.

Grant Building—Keim's Road. Teachers, J. F. Christman, Kate E. McDonald.

Hamilton Building—Chestnut bel Franklin. Teachers, M. E. Starret, Nettie Steltz.

Hancock Building—N Charlotte. Teachers, S. H. Crager, Ida M. Trayer.

Harrison Building—Washington ab Beech. Teachers, C. B. Bassett, Mary Gephart.

Jackson Building—Walnut ab Penn. Teachers, Alma D. Scheetz, Bertie M. Andre.

Jefferson Building—Chestnut bel Hanover. Teachers, Sallie I. Newlin, A. Cora Ewing, Minnie Royer, Irene Schell.

Keim Building—Keim bel Queen. Teachers, J. B. Stetzler, E. A. Boughter.

Lincoln Building—Evans c Cherry. Teachers, Emma Hunsberger, Minnie L. Savidge.

☞For Health and Comfort, Yost's Tailor-Made Corsets excel all others. D. M. Yost & Co., Main and DeKalb.

Madison Building—Beech c Sheridan. Teachers, Anna M. Van Skite, Rosa Yohn.

Royers Building—N Charlotte.

Stevens Building—Washington ab Beech. Teachers, Lizzie Wolf, S. R. Biesecker.

Streeper Building—Chestnut bel Hanover. Teachers, Lizzie Bossert, Mary E. Arms, Sallie A. Royer, Mary C. Miller.

Union Building—Fourth c Manatawny. Teachers, Irene Boyer, Libbie Krause.

Van Buskirk Building—Fourth c York. Teachers, Ida W. Hottenstine, Lizzie Newlin.

Washington Building—Walnut bel Hanover. Principals, M. C. J. Stupp, Mary Sampson; Teachers, W. Y. Fryer, Maggie Simpson, Annie L. Conner, Alma L. Climenson, Sallie Duncan, A. W. Dotterer.

FIRE DEPARTMENT.

Empire Hook and Ladder Co., No. 1, meets first Thursday of each month at their building, Franklin c Chestnut. J. Frank Althouse, President; George B. Lessig, Treasurer; Edward Yohn, Secretary.

A General —Line of— HARDWARE at BENJ. QUILLMAN'S, Cor. Main and DeKalb.

Good Will Steam Fire Engine Co., No. 1, Hanover c Queen, meets first Thursday of each month. W. M. Wingard, President; John Weand, Treasurer; J. N. Malsberger, Secretary.

Philadelphia Steam Fire Engine Co., No. 1, meets in their building, Chestnut c Penn, on the first Thursday evening of each month. John Todd, M. D., President; M. S. Longaker, Treasurer; W. S. Royer, Secretary.

CHURCHES.

A. M. E., Beech c Franklin. Rev. F. L. Lloyd, Pastor.

Bethany Union Chapel. Grant ab Walnut

Christ Episcopal Church, High bel Charlotte. Rev. C. L. Cooder, Rector.

Emanuel Lutheran, Hanover c Walnut. Rev. Daniel K. Kepner, Pastor.

Fifth St. M. E. Church, 5th c York. Rev. George H. Bickley, jr., pastor.

First Baptist Church, King c Charlotte. Rev. B. G. Parker, Pastor.

First Presbyterian, High c Evans; organized 1848. Rev. Henry M. Dyckman, Pastor.

QUILLMAN wants everybody to SEE his Fine Chinaware Rooms. {See Page 3.

Friends' Meeting House, King bel Hanover.

Lutheran Church of Transfiguration, Hanover c Chestnut. Rev. Oliver P. Smith, Pastor.

Methodist Episcopal Church, High E of Franklin. Rev. Alpha G. Kynett, Pastor.

Salem Evangelical Church, Franklin c Beech. Rev. Charles D. Dreher, Pastor.

St. Aloysius R. C. Church, Hanover c Beech. Rev. John A. Wagner, Pastor.

Trinity Reformed Church, King c Hanover. Rev. L. Kryder Evans, Pastor.

Zion Reformed Church, Hanover c Chestnut. Rev. Charles S. Wieand, Pastor.

St. Stephen's Reformed Church, Walnut c Penn. Rev. C. H. Herbst, Pastor.

United Brethren in Christ, Hale nr Lincoln av; organized August 4th, 1889. Rev. Lewis Peters, Pastor.

SOCIETIES.

MASONIC.

Stichter Lodge, No. 254, F. and A. M. Timothy Shive, W. M.; T. D. Buckwalter, S. W.; Matthias Geist, J. W.; M. S.

SHIP to and from New York and Philad'a, by PA. R. R. Daily FAST FREIGHT Lines.

–"To find a name you must know how to spell it."–

Longaker, Treasurer; Alex. Malsberger, Secretary. Meets second Wednesday of each month at Market Opera House, King street.

Pottstown Chapter, No. 271, R. A. M. D. R. Cofrode, H. P.; T. D. Buckwalter, M. E. M.; G. R. Harrison, S.; N. S. Kinzer, Secretary; M. S. Longaker, Treasurer. Meets third Thursday of each month at Market Opera House, King street.

ODD FELLOWS.

Excelsior Encampment, No. 85, I. O. of O. F., meets on the second and fourth Saturday evenings of each month, at High c Charlotte. Charles Moore, Scribe.

Madison Lodge, No. 466, I. O. of O. F., meets every Monday evening, at Opera House, King street. Horace Y. Brendlinger, Secretary.

Manatawny Lodge, No. 214, I. O. of O. F., meets every Tuesday evening, at High c Charlotte. Charles Moore, Secretary.

MISCELLANEOUS SOCIETIES.

Union Veteran Legion Encampment, No. 22, meets fourth Monday evening of each month, at 260 High street. D. B. Rothrock, Col. Com.; W. P. Bach, Adjutant.

D. M. YOST & CO. sell more *Carpets*, OIL CLOTHS and SHADES than all the other stores in town combined.

Graham Post, No. 106, G. A. R., meets every Saturday evening, High c Washington streets. John F. Eltonhead, P. C.; William Levengood, Adjutant.

M. Edgar Richards Post, No. 595, G. A. R., meets second Monday and fourth Saturday evenings of each month, at 260 High street. William P. Bach, P. C.; Isaac Decker, Adjutant.

Women's Relief Corps, No. 20, (auxiliary to Graham Post, No. 106, G. A. R.), meets every Tuesday evening, in G. A. R. Hall. Mrs. Carrie Fox, President; Mrs. Amelia Jamison, Secretary.

Tippen Camp, No. 41, S. of V., meets every Monday evening, in G. A. R. Hall. Samuel Walters, Captain; Hillary M. Lessig, Secretary.

Guardian Loan and Building Association, meets every third Monday, at Security Building, 156 High. Charles Moore, President; Aaron K. Shaner, Secretary; Security Co., Treasurer.

Manatawny Council, No. 240, O. U. A. M. Michael S. Lessig, R. S.; Benjamin F. Hipple, F. S.; Samuel B. Roeller, Treasurer. Meets every Saturday evening, at Mechanics' Hall, Dubb's Building, High street.

Pottstown Council, No. 351, Royal Arcanum, meets on the second and fourth Friday evenings of each month, at 235 High. R. M. Root, Secretary.

In the DAILY REGISTER Advertisers can reach Town and Country People.

Sanatoga Tribe, No. 213, Improved O. R. M. Michael S. Lessig, C. of R.; Benjamin F. Hipple, K. of W. Meets every Wednesday evening, at Mechanics' Hall, Dubb's Building, High street.

Young Men's Democratic Club, Security Building, High c Hanover. Meets second Tuesday of each month. Dr. John Todd, President; Harvey S. Brandt, Secretary; B. F. Defrain, Financial Secretary; Calvin Fegely, Treasurer.

Washington Camp, No. 92, P. O. S. of A., meets every Monday evening, in their Hall, High c Penn street. Walton Y. Freyer, R. S.

Camp No. 5, P. O. of T. A., meets every Thursday evening, at P. O. S. of A. Hall, 235 High. Tamson Yorgey, R. S.

Westminster Castle, No. 30, A. O. K. of M. C., meets first and third Saturday evenings of each month, at P. O. S. of A. Hall, 235 High. H. R. Bossert, R. S.

Young Men's Christian Association, Wither's Building, 269 High. R. C. Shinehouse, Secretary.

Reynolds Castle, No. 44, K. of G. E., meets every Friday evening, 258 High. Richard Somiesky, K. of E., D. E. Griffith, C. of E.

Young Men's Republican Club, 244 High. Harry W. Prizer, Secretary.

The Most Reliable TEAS and COFFEES at QUILLMAN'S.

Hope Mission, (Baptist), meets every Sunday, 2 p. m., at Hope Mission, Potts' addition. A. J. Bernhart, Secretary.

Invincibles of the Baptist Church meet third Tuesday evening of each month at the Baptist Church, King c Charlotte. Fred. Nagle, Secretary.

The Dorcas Society of the Baptist Church meets second and fourth Thursday of each month, 2.30 p. m., at the members' residence. Mrs. Lizzie Riley, Superintendent.

Judson Mission Band meets third Monday evening of each month at the Baptist Church parlor. Miss Fannie P. Haddock, Secretary.

Young People's Christian Endeavor Society meets every Sunday evening, 6.30, in 1st M. E. Church, High bel Franklin. Hilton S. Binder, Secretary.

Ladies' Mite Society meets first and third Monday evening of each month, at 1st M. E. Church. Sallie Shick, Secretary.

Woman's Foreign Missionary Society meets last Monday evening of each month, at 1st M. E. Church. Esther Backus, Corresponding Secretary.

King's Daughters' Circle, Security Building, High c Hanover, meets first Thursday of each month. Miss A. R. Engle, President; Miss Alice Boyer, Treasurer; Miss Emily A. Boughter, Secretary.

SHIP to and from New York and Philad'a, by PA. R. R. Daily FAST FREIGHT Lines.

ANCONA E. P., druggist, 307 High, h 333 do
Ancona Frederick W., h 333 E High
Anderson Charles A. B., tailor, h 346 Chestnut
Anderson Frederick H., boots and shoes, 250 High, h 51 Beech
Anderson John T., salesman, 250 High, h 53 Beech
Anderson Maria Mrs., h 51 Beech
Anderson Nathaniel C., shoes, 261 High, h 317 N Evans
Anderson William, riveter, h 673 Walnut
Andre A. John, photographer, 233 High, h 123 N Hanover
Andre Alberta M., teacher, h 123 N Hanover
Andre Annie M., music teacher, h 123 N Hanover
Andre Charles A., draughtsman, h 123 N Hanover
Andre Matilda C., wid John A., h 123 N Hanover
Antrim Daniel K., roller, h 445 South
Antrim Daniel O, painter, h 364 Walnut
Antrim Emma, milliner, h 6 N Hanover
Antrim Harry F., squeezerman, h 445 South
ANTRIM WILLIAM L, jr., paperhanger, 22 N Hanover, h do
Antrim William M., painter, 364 Walnut, h do
Anwilar John, helper, h 751 Washington Hill
Apple Hannah M., h 237 N Charlotte
Apple Mary A., h 237 N Charlotte

D. M. YOST & CO. sell Standard Makes of *HENRIETTAS* ten per cent. less than other houses.

Apple Sarah J., h 237 N Charlotte
Applebaugh Horace F., clerk, 206½ High, h 345 Laurel
Armpriester Cyrus C., founder, h 7 Walnut
Armpriester Elizabeth, wid Samuel, h 154 N Evans
Armpriester Emerson B., laborer, h 8 Beech
Armpriester Martha W., saleslady, h 7 Walnut
Arms George T., clerk, High ab Manatawny, h 107 King
Arms John W., select school, 135 Walnut, h 107 King
Arms Mary E., teacher, h 107 King
Armstrong George W., roll turner, h 369 Cherry
Arndt Daniel, mill hand, h 220½ N Penn
Arters Davis H., laborer, h 566 West
Artz Elmer E., boilermkr, h 29 Beech
Artz Theodore, watchman, h 29 Beech
Ash William H., helper, h 10 W 4th
Ashburner Charles H., supt, h 261 Chestnut
Ashenfelter William J., (Ashenfelter & Shuler), also physician, h 30 N Hanover
ASHENFELTER & SHULER, (W. J. Ashenfelter and L. I. Shuler), druggists, 155 High (see adv)
Atkinson Matilda Mrs., h 211 High
Auchenbach Frank, (W. Auchenbach & Sons), h 123 High
Auchenbach Harry, (W. Auchenbach & Sons), h 130 King

THE REGISTER is the Only Democratic Daily Paper in the County.

Auchenbach William, (W. Auchenbach & Sons), h 123 High
Auchenbach W. & Sons, (William, Harry and Frank), wholesale grocers, Queen opp P. & R. depot
Auchey James, laborer, h 76 S Charlotte
Auchy Frank H., merchant tailor, 211 High, h do
Auchy George B., clerk, 211 High, h do
Auchy Peter F., bricklayer, h 377 Beech
Audolff John F., laborer, h 282 N Hanover
Auman Charles T., laborer, h 767 Beech
Auman Christianna, wid Henry, h 451 Lincoln av
Auman Franklin D., puddler, h Mintzer ab Beech
Auman William D., puddler, h 710 Mintzer
Austerberry Joseph C., barber, 235 High, h 259 Queen
Austerberry Miles, moulder, h 259 Queen
Ayres John, laborer, h 923 South

B

Babel Caroline, wid Matthias, h 323 N Grant
Babel George, laborer, h 323 N Grant
Baber Addison, laborer, h 312 N Manatawny
Bach George W., harnessmkr, h 344 E Chestnut
Bach Sallie B. Mrs., h 224 N Charlotte

Choicest GROCERIES of Best Quality at QUILLMAN'S.

Bach William P., postmaster, 9 S Hanover, harness, 208 High, h 344 Chestnut
Bach William P., jr., harnessmkr, h 320 N Evans
Bachman Annie, clerk, 261 High, h 740 Walnut
Bachman John, moulder, h 333 N Evans
Bachmann Charles F., boatman, h 63 S Penn
Bachmann Mary A., wid Max, h 63 S Penn
Bahr Jacob S., hats, 161 High, h 65 King
Bahr John, miller, h rear 120 S Hanover
Bahr William, blacksmith, h 459 N Charlotte
Bailey Richard, treas Glasgow Iron Co., h at Glasgow
Baily Mifflin W., (Baily & Baldwin), h 316 King
Baily & Baldwin, (M. W. Baily and R. J. Baldwin), stoves, 252 High

ASHENFELTER & SHULER,
THE ENTERPRISING
DRUGGISTS,
No. 155 High Street, -:- Pottstown, Pa.

SHIP to and from New York and Philad'a, by PA. R. R. Daily FAST FREIGHT Lines.

SPECTACLES and EYEGLASSES. A. B. PARKER, Optician. Quality and Fit guaranteed.

BAIR CHRISTIAN G., tax collector, h 553 High
Bair David, h 622 Walnut
Bair Etta, saleslady, 207 High, h 322 Chestnut
Bair George P., barber, 1 S Hanover, h 322 Chestnut
Bair Samuel G., toll collector, h toll gate nr W limits
Baker Esther, wid Daniel, h 245 Walnut
Baker Henry, laborer, h 313 N York
Baker Henry S., helper, h 830 South
Baker Howard B., puddler, h 17 W 3d
Baker Jeremiah, watchman, h 738 Walnut
Baker John E., lineman, h 58 Chestnut
Baker John H., weighmaster, h Glasgow rd, Stowe
Baker Lewis E., trimmer, h 515 N Evans
Baker Philip S., grocer, Glasgow rd, Stowe, h do
Baker Susan C., dressmkr, h 249 Chestnut
Baker William B., screwsman, h 128 N Warren
Baldwin Robert J., (Baily & Baldwin), (W. H. Young & Co.), h 20 N Charlotte
Baldwin Theodore C., tinsmith, h 419 Walnut
Ball Enos, chipper, h 558 E King
Balthaser Samuel S., helper, h 921 Walnut
Banghart Edgar, laborer, h 256 Penn
Banks Charles E., machinist, h 442 Chestnut

Largest DRY GOODS and CARPET HOUSE in MONTGOMERY COUNTY. D. M. YOST & CO., Main and DeKalb, Norristown.

Banks W. Wilbur, machinist, h 432 Walnut
Bannon Andrew C., plumber, h 516 King
Barclay Charles, laborer, h 113½ N Washington
Bardman William, barber, h 223 Beech
Barley Alfred G., piler, h 280 N Hanover
Barlow Owen E., telegrapher, h 18 High
Barnhart Ida Mrs., h 353 N Washington
Barr John, merchant tailor, h Merchants' Hotel
Barr Joseph, engineer, h 3 High
Bartlett Maurice, tailor, h 537 Chestnut
Basset William, laborer, h 526 E Chestnut
Bassett Chrissie B., teacher, h 26 High
Bassett Joseph J. H., supt, h 26 High
Bassett William J., clerk, h 26 High
Batchelor Bros., cigar mfrs, High c Hanover
Batezell William R., mason, h 474 Spruce
Bathman Henry, laborer, h 331 Lincoln av
Bathman Jacob, helper, h 331 Lincoln av
Bauer Alexander S., fireman, h 17 E 5th
Bauer Frank S., painter, h 220 Penn
Bauer George, h 356 South
Bauer Henry, brakeman, h 1139 Centre av
Bauer James B., puddler, h 20 W 4th

BENJ. QUILLMAN'S TINWARE is all made in his own Shops. Cor. Main and DeKalb.

Bauer Jeremiah S., weighmaster, h 14 E 4th
Bauer John G., laborer, h 364 Lincoln av
Bauer Samuel B., grocer, 270 King, h 371 Walnut
Baugh Eliza, wid Philip, h 782 Beech
Baugh John A., puddler, h 782 Beech
Baum William, bricklayer, h 2 Walnut
Baumeister Christian, puddler, h 435 Walnut
Baun Linda, wid Ellwood, h 159 High
Baus George D., laborer, h 455 N Charlotte
Baver Jacob, music teacher, h 215 Beech
Baver Mary, wid Oliver, h 261 N Hanover
Baver Simon, carpet weaver, h 355 Jefferson av
Bean Christian S., feeder, h 70 N Adams
Bean Ellis, laborer, h 557 Washington Hill rd
Bean George, catcher, h 231 Water
Bean Jacob, laborer, h 935 Queen
Bean John, engineer, h 244 South
Bean Nathaniel, leverman, h 244 South
Bean Rebecca, wid Benjamin, h 244 South
Beary William, puddler, h Franklin beyond East
Bechmann Frederick, clerk, 109 High, h 544 Walnut
Bechtel Augustus L., engineer, h Glasgow rd, Buchananville
Bechtel Catharine, wid George W., h 917 Walnut

It Costs Nothing and Pays Well to Inspect Quillman's Display. {See Page 3.

Bechtel C. William, roller, h 432 Cherry
Bechtel David J. F., furnace builder, h 430 Cherry
Bechtel David R., furnace builder, h 416 South
Bechtel Frank, laborer, h Grosstown rd beyond limits
Bechtel George W., car inspector, h Berks, Buchananville
Bechtel Harold B., marker, h 416 South
Bechtel Harry Mc., foreman, h bet High and Glasgow rd nr limits
Bechtel Harvey U., cigarmkr, h Merchants' Hotel
Bechtel Jacob, h 604 High
Bechtel James B., laborer, h Glasgow rd, Buchananville
Bechtel Jefferson D., laborer, h Glasgow rd, Buchananville
Bechtel John, laborer, h Grosstown rd beyond limits
Bechtel John B., shipper, h 22 S Franklin
Bechtel Joseph, nailer, h 518 King
Bechtel Joshua, h 62 King
Bechtel Lewis W., puddler, h Berks, Buchananville
Bechtel Sophia, wid George W., h 272 Beech
Bechtel Sophia, wid John L., h Berks, Buchananville
Bechtel Susan, wid Jesse G., h 420 N York
Bechtel William W., carpenter, h Berks, Buchananville
Bechtold Sallie, wid Charles, h 255 Walnut
Beck Elizabeth, wid Francis, h 536 Walnut
Beck Henry, h 37 E 5th

SHIP to and from New York and Philad'a by PA. R. R. Daily FAST FREIGHT Lines.

Beck Henry E., helper, h 32 E 4th
Becker Maria, wid Daniel, h 18 W 4th
Becker Milton, laborer, h Manatawny nr limits
Beecher Daniel H., h 149 King
Beecher Frank, foreman, h 868 Queen
Beecher Lorenzo, foreman, h 449 Laurel
Beecher Lyman, (L. & W. C. Beecher), h 315 King
BEECHER L. & W. C., drygoods, 223 High
Beecher Myers C., salesman, 256 High, h 248 N Charlotte
Beecher William C., (L. & W. C. Beecher), h High c Baily
Beekley G. B. McClellan, foreman, h 820 South
Beekley Thomas, contractor, h 758 High
Beekley T. Irvin, laborer, h 758 High
Beerbrower Charles, engineer, h 460 Spruce
Beerbrower John, driver, h 331 E King
Beerbrower William L., engineer, h 460 Spruce
Beerer Flora F., asst postmaster, 9 S Hanover, h 220 Chestnut
Behle Edward, confectioner, 108 S Hanover, h do
Behney Charles, laborer, h 45 W 3d
Behney George, puddler, h 65 W 3d
Behney Henry, laborer, h 458 Spruce
Behney John, laborer, h 45 W 3d
Behney John A., helper, h 59 W 4th

CLOTHS and CASSIMERES at YOST & CO'S For MEN and BOYS, is the most complete in town. {Managed by WM. BEAN.

Behney William, laborer, h 45 W 3d
Beker Felix, brewer, h 10 Chestnut
Bell Calvin, laborer, h 306 N York
Bell Franklin N., puddler, h Glasgow rd beyond Buchananville
Bell J. George, shoemkr, Berks, h do, Buchananville
Bell Jonanthan G., h Glasgow rd beyond Buchananville
Bell Margaret, wid Charles, h Glasgow rd, Stowe
Bell Samuel W., puddler, h Glasgow rd beyond Buchananville
Beltz Michael, engineer, h 224 Queen
Beltzer John, laborer, h 755 Walnut
Beltzer Joseph, laborer, h 755 Walnut
Bender J. Henry, laborer, h 453 Cherry
Benedski Michael, laborer, h Water bel Washington
Bennett David H., livery, 150 King, h 240 do
Benner Clara V., dressmkr, h 402 Beech
Benner John, laborer, h 402 Beech
Benzko John, laborer, h bet High and Glasgow rd nr limits
Berge Maria, wid William, h 449 Cherry
Berge William, shipper, h 449 Cherry
Berkey George W., heater, h 504 N Evans
Berkhimer Albert, puddler, h 352 Lincoln av
Bernack Macij, laborer, h beyond R. R. station, Stowe
Bernhart Albert J., salesman, 256 High, h 959 do

THE DAILY REGISTER has the LARGEST Country CIRCULATION.

Bernheisel Levi, boatman, h 221 Jefferson av
Berry Anna E., wid Lyman, h 370 South
Bertolet Ephraim A., wheelwright, 62 N York, h 325 Chestnut
Bertolet George L., laborer, h 370 Apple
Bertolet John B., laborer, h 784 N Charlotte
Bertolet Mary, wid Albert G., h 365 New
Bertolet Mary A., wid Samuel, h 367 Chestnut
Bertolet Morris F., laborer, h 365 New
Bertolet Olivia, wid Henry, h 440 High
Bertolet Samuel H., bricklayer, h 325 Chestnut
Bertolet Samuel S., livery, 117 N Washington, h 365 New
Bertolet William, laborer, h 365 New
Bertolette Elizabeth, h 324 High
Bertolette Esther, h 324 High
Beshore Ellsworth S., (E. S. Beshore & Co.), h 6 N Hanover
Beshore E. S. & Co., druggists, 435 E High
Betz Louisa, wid William, h 147 Beech
Bezzel Albert, engineer, h 431 Cherry
Bhare Abraham L., driver, h 534 E Walnut
Bicer Charles, butcher, h 331 E King
Bickel Augustus H., clerk, 21 S Hanover, h 447 High
Bickel Fred. J., helper, h 417 Hale

Plain and Fancy Glassware at QUILLMAN'S Odd Fellows' Hall Grocery. SEE PAGE 3.

Bickel Jacob F., carpenter, h 26 E 4th
Bickel J. Levi, laborer, h 616 Chestnut
Bickel Louis, h 420 Walnut
Bickel Milton A., laborer, h 207 West
Bickel Sarah Mrs., h 221 Queen
Bickhart George, piler, h 923 Walnut
Bickhart J. Harry, piler, h rear 1148 High
Bickhart Milton, furnaceman, h 161 N Washington
Bickle James A., blacksmith, h 350 Apple
Bickley George H., jr., Rev., h 278 N York
Biederwolf George, laborer, h 365 Cherry
Biederwolf Philip P., laborer, h 365 Cherry
Biehl Daniel, laborer, h 285 N Manatawny
Biehl Henry, driver, h 424 Apple
Biehl Lloyd, puddler, h 285 N Manatawny
Biesecker Sallie, teacher, h 6 N Hanover
Biggs David M., ticket clerk P. R. R., h Merchants' Hotel
Biler Jacob J., puddler, h 340 Jefferson av
Billger Lidy, riveter, h 785 Beech
Billger Samuel, laborer, h 353 N Washington
Binder Aaron, carrier Pottstown Ledger, h rear 353 King
Binder Elizabeth, wid William, h 485 N Franklin
Binder Ernest R., clerk, 122 High, h 323 Chestnut

SHIP to and from New York and Philad'a, by PA. R. R. Daily FAST FREIGHT Lines.

Graduate of New York SCHOOL OF OPTICS. A. B. PARKER, 217 DeKalb St. Graduate of Philada. COLLEGE OF OPTICS.

BINDER HILTON S., reporter Daily Pottstown Ledger, h 267 King
Binder Jacob W., h 908 High
BINDER JEREMIAH H., business manager Daily Pottstown Ledger, h 323 Chestnut
Binder Mahlon M., barber, 131 High, h 53 Walnut
Binder Stephen M., baggage agent, h 20 N Penn
Binder Susan P., wid Jacob, h 370 Walnut
Binder William, manager, 18½ N Hanover, h 412 High
BINDER WILLIAM J., editor and proprietor Daily Pottstown Ledger, S E c High and Charlotte, h 267 King (see adv)
Binder William M., printer Daily Ledger, h 323 Chestnut
Binnix Charles W., screwsman, h 148 Chestnut
Bird Thomas, laborer, h 363 Cherry
Bisbing Henry, moulder, h 725 N Charlotte
Bishop Jane, wid William, h 345 Chestnut
Bishop Orlando F., fireman, h 30 E 4th
Bishop William S., carpenter, h 30 E 4th
Bitting Irving S., laborer, h 536 King
Bitting Isaac K., painter, h 511 Beech
Bitting John S., carpenter, h 536 King
Bitting Jonathan W., grocer, 320 N Charlotte, h do

D. M. YOST & CO., Manufrs. —of☞ Awnings and Tents. All Styles of Stripes —on hand.—

Bitting Joseph S., carpenter, h 468 Spruce
Bitting Saria Mrs., dressmkr, h 225 Beech
Black Edward, mill hand, h 422 Apple
Black Kate, wid Harry, h 422 Apple
Black Mary C., wid Henry, h 422 Apple
Black William R., tinsmith, h 557 Queen
Bliem Christian H., h 60 S Charlotte
Bliem Franklin, farmer, h N Charlotte beyond limits
Bliem Henry H., (Lessig & Bliem), h 662 Walnut
Bliem Isaac H., shoemkr, 613 Chestnut, h 662 Walnut
Bliem Jacob H., bricklayer, h 215 Jefferson av
Bliem John H., farmer, h 845 N Charlotte
Bliem J. Stauffer, clerk, 146 High, h Shuler House
Bliem William S., supt, h 60 S Charlotte
Blouch Charles H., clerk, 435 High, h Merchants' Hotel
Boalton Elizabeth, wid Bentley, h ab Manatawny nr limits
Boalton George, helper, h Manatawny nr limits
Boalton Henry J., laborer, h ab Manatawny nr limits
Boardley Henry R., hod carrier, h 405 Lincoln av
Boardley Stephen M., hod carrier, h 405 Lincoln av
Bobb Elizabeth H., h 502 E Walnut
Bobbenmoyer Catharine A., wid John F., h 321 Cherry
Bockus C. Gerald, nailer, h 341 Water

BENJ. QUILLMAN, Main, Cor. DeKalb, is the manufacturers' agent for all the leading Heaters, Stoves and Ranges.

Bodnar George, laborer, h 221 S Washington
Boettner John W. E., stationer, 11 S Hanover, h 260 Beech
Boettner Justus W., laborer, h 217 N Evans
Boettner Justus W., jr., laborer, h 217 N Evans
Bogan Albert, helper, h 526 E Chestnut
Bolton Benjamin, helper, h opp Glasgow Station
Bond Harry, clerk, 271 High, h 542 do
Bond John H., nailer, h 340 High
Bond W. Frank, h 340 High
Bonner Elmer H., boilermkr, h 47 Beech
Book Frederick, laborer, h 329 Walnut
Boone Amos S., salesman, 223 High, h 21 King
Boone Andrew J., brakeman, h 233 High
Boone Charles H., clerk, Penn c Water, h 121 High
Boone Daniel S., machinist, h 421 Cherry
Boone Frederick L., laborer, h 21 King
Boone Huizinga M., clerk, 271 High, h 604 do
Bordeman John, helper, h 420 Beech
Borneman Daniel R., agent, h 157 S Keim
Bortz Jacob C., farm hand, h Manatawny nr limits
Boruski Joseph, laborer, h 30 Water ab Baily
Bossert Elizabeth, teacher, h 246 Chestnut

Artistic POTTERY and CHINAWARE at QUILLMAN'S Odd Fellows' Hall Grocery. SEE PAGE 3.

BOSSERT GEORGE, restaurant and cigars, 247 High, h 246 Chestnut
Bossert Henry R., h 246 Chestnut
Bossert J. Charles, scalemkr, h 108 N Penn
Bossert Mary E., saleslady, 207 High, h 246 Chestnut
Bosworth Virginia S., music teacher, h 159 High
Bottomley Mary, wid James, h 316 N Charlotte
Botts Winfield S., nailer, h 442 South
Boughter Eli J., carpenter, h 435 King
Boughter Emily A., teacher, h 435 King
Boughter Henry L., helper, h Elm, Buchananville
Boughter John R., nailer, h 435 King
Boughter Mary P., teacher, h 435 King
Boughter Rachel, wid Henry, h Elm, Buchananville
Boughter Vallie S., milliner, 239 High, h 435 King
Bowen C. Hassell, (Selinger & Bowen), h 703 High
Bower Henry E., machinist, h 537 King
Bowman Ammon, helper, h 514 Lincoln av
Bowman Franklin, puddler, h Glasgow rd, Buchananville
Bowman George S., puddler, h 615 N State
Bowman Maria A., cigarmkr, h 218 Chestnut
Bowman Zachariah, blacksmith, h 216 Chestnut
Bowski Walter, laborer, h 15 Water bel Washington
Boyd Augustus S., foreman, h 26 S Franklin

SHIP to and from New York and Philad'a. by PA. R. R. Daily FAST FREIGHT Lines.

Boyer Alice, saleslady, 239 High, h 422 Cherry
Boyer Andrew J., stocker, h 366 Beech
Boyer Bertie, dressmkr, h 366 Beech
Boyer Daniel R., engineer, h 227 N Evans
Boyer Deborah, wid Benjamin, h 255 Walnut
Boyer Edward, farmer, h beyond R. R. station, Stowe
Boyer Edward R., plasterer, h 434 Lincoln av
Boyer Enoch S., catcher, h 42 W 4th
Boyer Frederick R., plasterer, h 227 N Evans
Boyer George W., plasterer, h 227 N Evans
Boyer Henry, puddler, h 405 Jefferson av
Boyer Jacob, laborer, h High bel Price
Boyer James F., carpenter, h 255 Chestnut

BOYD W. H., publisher of Pottstown and other standard directories; home office, Reading, Pa.

(TRADE MARK.)

D. M. Yost & Co. CUT Floor Oil Cloths ANY DESIRED —WIDTH.—

Boyer J. Burdell, laborer, h 867 South
Boyer J. Lewis, clerk, 233 High, h 438 King
Boyer John, h 9 E 3d
Boyer John B, blacksmith, h 422 Cherry
Boyer John H., clerk, 271 High, h 345 Laurel
Boyer Jonas, trucker, h 363 Beech
Boyer Kate T., dressmkr, h 526 Walnut
Boyer Leah, wid Joseph, h 421 Beech
Boyer Maria B., wid Philip, h 337 Walnut
Boyer M. Irene, teacher, h 255 Chestnut
Boyer Peter, carpenter, h 510 Spruce
Boyer Salome, wid Samuel G., h 62 Chestnut
Boyer Samuel, laborer, h 9 E 3d
Boyer Sarah A., wid Augustus, h 867 South
Boyer Sylvester L., laborer, h 337 Walnut
Boyle Benjamin, laborer, h 401½ Lincoln av
Boyle John, laborer, h 401½ Lincoln av
Boyle Manas, carpenter, h 990 High
Boyer William R., plasterer, h 314 N Evans
Boyle Terrence, blacksmith, 610 King, h 412 High
Bradford Elvina R., teacher, h 78 S Evans
Bradford G. Warren, puncher, h 78 S Evans
Bradford Rebecca, wid John S., h 78 S Evans

THE DAILY REGISTER gives the NEWS of the WHOLE COUNTY.

Bradford Wallace, helper, h 510 Beech
Bradley Walter, trimmer, h 170 S Franklin
Bramcote Land Co., Jacob Fegely, prest; C. Q. Guldin, sec, 108 Queen
Brandt Harvey S., publisher, h 113 Chestnut
Brandt Henry, furnace hand, h 758 Queen
Brant John F., justice of the peace, 782 Washington Hill rd, h do
Bredgan Mary A., wid George, h 454 Cherry
Brendlinger Annie, saleslady, 256 High, h 304 N Charlotte
Brendlinger Horace Y., carpenter, h 471 N Charlotte
Brendlinger Jacob H., h 304 N Charlotte
Brendlinger Morris, carpenter, h 477 N Charlotte
Brennan Bee M., pantsmkr, h 713 Walnut
Brensinger Abraham, laborer, h 3d bel Hanover
Brensinger Edward, laborer, h 3d bel Hanover
Brensinger Joseph, laborer, h 5 E 3d
Brensinger Solomon, watertender, h 41 W 4th
Brent Rosetta, dressmkr, 227 Water, h do
Brent William, laborer, h 227 Water
Bridenbaugh Francis, laborer, h 116 S Hanover
Briscoe George F., hod carrier, h 405 Lincoln av
Britten Annie M., wid Linderman, h 417 Chestnut
Britten Elmer W., baggage agt, h 278 N York

QUILLMAN carries the LARGEST STOCK and BEST ASSORTMENT. {See Page 3.

Britten Mary A., matron, h 278 N York
Brizzolari Anthony, grocer, 372 High, h do
Brizzolari Frederick, clerk, 372 High, h do
Brocco John, upholsterer, 360½ E High, h 454 do
Brockerman Edward B., laborer, h 537 Lincoln av
Brogly Augustus E., laborer, h 130 S Franklin
Brook William, h 259 Chestnut
Brooke Charles, clothier, 137 High, h 347 Chestnut
Brooke Charles E., printer, h 169 N Franklin
Brooke Edward, hostler, h 56 King
Brooke Elmira, h 47 E High
Brooke Isaac, stove mfr, h 53 N Hanover
Brooke James F., tinsmith, h 432 Lincoln av
Brooke John J., foreman, h Glasgow rd, Stowe
Brooke Kate, h 247 Chestnut
Brooke Rebecca, h 47 E High
Brooke Sarah R. Miss, h 47 E High
Brooks Edward, laborer, h 56 King
Brosious William, clerk, h 531 High
Brower Amos, laborer, h 61 S Evans
Brower John G., carpenter, h 13 E 3d
Brown Amos, shoemkr, h Elm, Buchananville
Brown Ann, h 356 Chestnut

SHIP to and from New York and Philad'a, by PA. R. R. Daily FAST FREIGHT Lines.

OPTICAL GOODS of all kinds. A. B. PARKER, Practical Optician, Opera Glasses, Telescopes, &c.

Brown Edgar R., engineer, h bet High and Glasgow rd nr limits
Brown Eliza, wid Benjamin, h 411 Walnut
Brown Elizabeth, wid Michael, h 342 Cherry
Brown Elmer H., puddler, h 37 W 4th
Brown Emanuel R., helper, h 279 N Manatawny
Brown George, cigarmkr, h 26 S Charlotte
Brown George W., laborer, h 405 Beech
Brown John, helper, h 454 Cherry
Brown John, laborer, h 526 E Chestnut
Brown John, puddler, h 411 Walnut
BROWN THOMAS R., restaurant and boarding house, Berks, h do, Buchananville
Brown William J., upholsterer, h Apple al ab Franklin
Brownback Lydia E., dressmkr, h 322 South
Brownback Mary A., wid John G., h 322 South
Bruce Robert E., roof painter, h 6 N Hanover
Brudnack George, laborer, h bet High and Glasgow rd nr limits
Brudnyak Joseph, laborer, h High ab Manatawny
Brumbach Jacob G., puddler, h 361 N Evans
Brumbach Jeremiah G., helper, h 149 Chestnut
Brunech Augustus, carpenter, h 713 Hamilton
Brunner Ephraim, laborer, h Manatawny rd beyond limits
Brunner William, carpet weaver, 18 Chestnut, h do

For Health and Comfort, Yost's Tailor-Made Corsets excel all others. D. M. Yost & Co., Main and DeKalb.

Brunst Christian, laborer, h 628 Beech
Bryan Samuel S., gasmkr, h 70 N Manatawny
Bubp Valeria S., wid Jacob, h 398 N Charlotte
Buch Harry, peddler, h 664 Jefferson av
Buchanan George W., plasterer, h 410 Beech
Buchanan J. Frank, plasterer, h 443 Walnut
Buchanan Martha J., h 443 Walnut
Buchanan Samuel, chipper, h 526 E Chestnut
Buchanan Samuel, plasterer, h 443 Walnut
Buchanan Victor S., plasterer, h 443 Walnut
Bucher Henry, shoemkr, h 19 Walnut
Bucher Henry, jr., puddler, h 23 W 4th
Bucher John M., shoemkr, 507 High, h 331 Beech
Bucher Lewis H., nailer, h 22 E 3d
Bucher Lillie C., dressmkr, h 310 N York
Bucher Louis, helper, h 229 Jefferson av
Bucher Sebastian M., filler, h 310 N York
Buchter David, watchman, h 552 E Walnut
Buck Annie, wid Henry, h 25 Chestnut
Buckley William P., foreman, h 62 King
Buckwalter A. Crawford, stationer, 209 High, h 242 King
Buckwalter Ann, wid Samuel, h 408 High
Buckwalter Darlington, plater, h 119 High

A General —Line of— HARDWARE at BENJ. QUILLMAN'S, Cor. Main and DeKalb.

BUCKWALTER HARRY A., scale manufacturer, 126 N York, h 120 King
Buckwalter Jacob, carpenter, h 934 Queen
Budd Milton, helper, h 247 Queen
Buehler Frederick B., dental student, h 68 Beech
Buhley Elwood, helper, h 620 Chestnut
Bull Richard S., barber, h 74 N Manatawny
Bull Richard T., barber, 104 High, 126 Queen, h 74 N Manatawny
Bunn Adam, helper, h 417 Cherry
Bunn Elizabeth R, h 48 King
Bunn Kate R., h 48 King
Bunn William, laborer, h 576 Jefferson av
Bunn William R., clerk, 103 High, h 121 King
Bunting Hannah, wid Samuel M., h 353 King
Bunting John A., hats, &c., 201 High, h 154 N Hanover
Bunting William M., clerk Nat. Iron Bank, h 353 King
Burdan Harry H., carpenter, h 220 N Manatawny
Burdan John O., salesman, h 220 N Manatawny
Burger Rohland, puddler, h 366 N Charlotte
Burger Roland, laborer, h 18 W 4th
Burk George, puddler, h 425 Laurel
Burk John, laborer, h 431 Cherry
Burkey Daniel, laborer, h 792 Lincoln av

QUILLMAN wants everybody to SEE his Fine Chinaware Rooms. {See Page 3.

Burkey Henry, laborer, h 794 Lincoln av
Burns Bridget, wid Bernard, h 56 S Adams
Burns Jonas W., fireman, h 126 Queen
Burns Joseph, h 174 S Franklin
Burns Peter, moulder, h 54 S Adams
Busch William, confectioner, 217 High, h 11 E 2d
Bush Anna K., h 415 King
Bush Matilda, h 68 Beech
Bush William, laborer, h beyond R. R. station, Stowe
Bush Zacharias Y., wheelwright, 610 King, h 445 do
Butler John, mason, h Cherry c Charlotte
Butterweck John N., grocer, 612 E High, h 64 S Adams
Butz Abraham, cabinetmkr, h 355 Cherry
Butz George W., watchman, h 345 Beech
Butz Lyman B., framemkr, h 355 Cherry
Butz William H., moulder, h 119 S Franklin
Byar William H., iron fence mfr, 126 N York, h 118 do
Byer Matilda, wid Frederick, h 740 Walnut
Byers Huizinga C., druggist, h 28 King
Byers Joshua, justice of the peace, 56 High, h 28 King

C

Cadwalader Annie B., millinery, 237 High, h 364 do

SHIP to and from New York and Philad'a by PA. R. R. Daily FAST FREIGHT Lines.

Cadwalader Benton I., clerk, 237 High, h 364 do
Cadwalader Isaac P., h 364 High
Cadwalader Joseph L., furnaceman, h 451 Cherry
Caine Patrick, laborer, h 364½ Cherry
Call Fannie A., wid Henry W., h 428 High
Callahan Hugh J., moulder, h 618 Walnut
Campbell Edward, engineer, h 172 S Franklin
Campbell Elizabeth H., wid Coleman J., h 221 South
Campbell Frederick, agent, h 331 E King
Campbell Henry S., clerk, h 62 S Hanover
Campbell Horace E., clerk, Baily nr R. R., h 320 Cherry
Campbell James, brakeman, h 329 Water
Campbell M. Ellen, teacher, h 221 South
Campbell Mifflin A., fireman, h 320 Cherry
Campbell Joseph B., laborer, h 583 Jefferson av
Campbell Roscoe, laborer, h 331 E King
Campbell S. Morris, clerk, h 62 S Hanover
Cannell Thomas, driver, h 921 Queen
Carey Fred. M., student, h 556 King
Carey George W., butcher, h 333 Cherry
Carey J. Harry, printer Daily Ledger, h 326 Cherry
Carey Mary, wid Manning F., h 556 King
Cannon James, laborer, h 412 E High

D. M. YOST & CO. sell more **Carpets,** OIL CLOTHS and SHADES than all the other stores in town combined.

Carl John, catcher, h 318 N Evans
Carlin Thomas, puddler, h 68 S Evans
Carlin William, heater, h 323 South
Carmody Thomas, piler, h 535 E King
Carpenter Catharine, wid Erasmus, h 331 Cherry
Carpenter Samuel P., helper, h 331 Cherry
Carpenter William L., laborer, h 331 Cherry
Carr Harry, laborer, h 661 Walnut
Carr Mary B., wid Jonathan C., h 661 Walnut
Carr William R., feeder, h 646 Washington Hill rd
Carter Henry C., laborer, h 405 Beech
Carter J. Harry, carpenter, h 34 2d
Carter William, electrician, h 232 South
Cartwright George W., foreman, h 331 Chestnut
Cartwright U. Grant, laborer, h 117 S Washington
Carty Lewis, jr., frames, 215 High, h 325 King
Casey William H., salesman, h 159 High
Cass William, waiter Madison House
Casselberry Amelia, wid John W., h 246 King
Casselberry Elizabeth, wid Richard, h 243 High
Casselberry Josiah B., tailor, 423 High, h 526 Chestnut
Casselberry Kate, h 243 High
Casselberry M. Burr, h 415 High

In the **DAILY REGISTER** Advertisers can reach Town and Country People.

Cauler John, trimmer, h 462 N Franklin
Cauler Martin E., puddler, h 896 Queen
CENTRAL HOTEL, Charles Voelker, Queen opp P. & R. depot
Chaplin John, engineer, h rear Glasgow rd, Stowe
Charles Franklin, salesman, h 43 Walnut
Charles Hannah, saleslady, 217 High, h 43 Walnut
Charles Henry A., shearsman, h 347 Beech
Charles Jacob S., confectioner, 217 High, fruit stand, High c Hanover, h 43 Walnut
Chattin Charles S., bricklayer, h Glasgow rd, Stowe
Chattin Martin F., repair boss, h Glasgow rd, Stowe
Cheesman George, laborer, h 223 S Washington
Chouinord Louis W., nail feeder, h 502 N Charlotte
Christman Charles, tailor, h 107 N Warren
Christman Ervin, helper, h 1106 Queen
Christman George W., puddler, h 12 E 4th
Christman Henry, h 66 Chestnut
Christman Henry B., salesman, h 508 Walnut
Christman Horace, helper, h 265 N Manatawny
Christman Jacob S., h 502 Walnut
Christman John B., poultry, &c., 118 N Washington, h do
Christman John M., bookkpr, h 935 High

The Most Reliable **TEAS and COFFEES at QUILLMAN'S.**

Christman Minard L., draughtsman, h 159 High
Christman Oliver S., clerk, 451 High, h 64 N Warren
Chrismur Joseph, gardener, h 227 Water
Christopher Robert, h 80 N Charlotte
Christy John, puddler, h 132 Walnut
Clair John H., butcher, h 525 Chestnut
Clark Charles E., puddler, h 51 S Evans
Clark George, riveter, h 233 High
Clark Nellie L., artist, h 444 Apple
Clark Philip, laborer, h Water ab Washington
Clay Henry B., grocer, 861 South, h do
Cleary Michael, helper, h 358 Apple
Cleaver Kimber F., teamster, h 204 Oak
Cleaver Samuel, laborer, h 25 E 5th
Clemens Elizabeth, wid Lewis, h 357 Chestnut
Clemens Jane, h 357 Chestnut
Clemison Alma, teacher, h 62 S Hanover
Clemmens Daunt S., salesman, 256 High, h 357 Chestnut
Cockett William, planer, h 835 Cherry
Cofrode Bion T., engineer, h 128 Chestnut
Cofrode Daniel R., (Cofrode & Evans), h King bel Baily
Cofrode & Evans, (Daniel R. Cofrode and Lewis P. Evans), contractors, 206½ High

SHIP to and from New York and Philad'a by PA. R. R. Daily FAST FREIGHT Lines.

EYES thoroughly examined. A. B. PARKER, Graduate Optician. DEFECTIVE VISION corrected with Glasses.

Cofrode & Saylor, Inc., J. E. Challenger, sec; bridge builders, Baily nr the R. R.
Cole Thomas, tobacconist, 142 High, h Shuler House
Coller Alexander, machinist, h 256 Chestnut
Coller Achilles, engineer, h 256 Beech
Coller Mahlon, engineer, h 253 Walnut
COLLINS ALBERT S., furniture, carpets, &c., 113 High, h 29 do (see adv)
Collins James, engineer, h American House
Collins James H., h 362 Chestnut
Collum John, laborer, h 74 N Adams
Comford William, plumber, h Madison House
Connell Catharine Mrs., tobacconist, 384 High, h do
Connell John, pitman, h beyond R. R. station, Stowe
Conner Annie L., teacher, h 55 S Evans
Conner Harry, engineer, h 893 Queen
Conner Harry W., nailer, h 55 S Evans
Conner Joseph, shoemkr, 906 High, h 55 S Evans
Conrad Daniel A., clerk, 223 High, h 6 N Hanover
Conrad Daniel D., salesman, h 250 N Charlotte
Conrad Jeremiah M., conductor, h 4 W 4th
Conrad Samuel D., salesman, 433 High, h 444 King

BLACK SILKS warranted not to cut. D. M. YOST & CO'S, Main and DeKalb, Norristown.

COODER CHARLES L., rector Christ Episcopal Church, h 265 King
Cook David, laborer, h 409 Lincoln av
Cook Edgar S., manager Warwick Iron Co., h 743 King
Cook George, slitter, h 62 N Warren
Cook Jesse M., (G. J. Newton & Co.), h 721 High
Cook Jesse M., clerk, h 743 King
Cooke Isaac N., shippingmaster, h 227 N Evans
Cooke William H., moulder, h 644 Washington Hill rd
Cookerow Martin B., boots and shoes, 300 High, h 552 Chestnut
Cooper John T., laborer, h 523 High
Cope Fred. S., photographer, 254 High, h 6 N Hanover
Corbett George W., clerk, Baily nr R. R., h 54 N Charlotte
Corbett Henry J., nailer, h 352 Cherry
Corbett John, chipper, h 352 Cherry

A. S. COLLINS,
Furniture, Carpets, Oil Cloths,
PIANOS and ORGANS,
No. 113 High Street, Pottstown, Pa.

Novelty Heaters and Excelsior Ranges are for sale —only by— BENJ. QUILLMAN, Cor. Main and DeKalb.

Corker Mark, machinist, h 940 Queen
Cornelius Charles S., carrier, h 518 Lincoln av
Coyle Neill, watchman, h Penn bel King
Crager Stephen H., teacher, h 611 N Charlotte
Cramer Samuel L., supt, h 111 Chestnut
Crater Sylvester, h 211 Jefferson av
Crehore William W., civil engineer, h 269 King
Crosby Alice I. Mrs., h 410 Walnut
Crosby Augustus W., painter, h 28 High
Crosby Clement W., painter, h 364 Walnut
Crosby David P., agent, h 416 Chestnut
Crosby Edward, engineer, h Glasgow rd, Stowe
Crosby Frank P., restaurant, 317 High, h 354 Apple
Crosby Lot E., sewing machines, 28 High, h do
Crosby T. Jefferson, plumber, 151 High, h 847 Queen
Crosby Thomas, sexton, h 225 Beech
Crosby Thomas P., shoemkr, 216 Beech, h do
Crouthamel Arthur M., feeder, h 210 N Charlotte
Crouthamel Monroe, tanner, h 210 N Charlotte
Crowley John, laborer, h 710 Beech
Cunningham John M., manager, 447 High, h 446 King
Currie William C., moulder, h 713 Walnut
CUSTER DAVID, surveyor, 888 Queen, h do

Don't leave town without seeing Quillman's Store and Warerooms. {See Page 3.

Custer Elizabeth, wid Aaron L., h 226 King
Custer Elizabeth, h Madison House
Custer Elizabeth, wid J. Warren, h 348 Chestnut
Custer George R., watchmkr, 220 High, h 348 Chestnut
Custer Horace A., bookseller, 231 High, h 350 Walnut
Custer M. Luther, clerk, 229 High, h 112 N Evans

D

Dahms Augustus, laborer, h 725 Lincoln av
Dahms Gottlieb, helper, h 725 Lincoln av
Daily News Publishing Co., 18½ N Hanover
DAILY POTTSTOWN LEDGER, W. J. Binder, publisher and proprietor, S E c High and Charlotte (see adv)
Daily Timothy, plumber, h 549 Spruce
Dakins William, mason, h 803 Washington Hill rd
Dames Charles, laborer, h 321 N Grant
Damko John, laborer, h bet High and Glasgow rd nr limits
Damko Michael, laborer, h bet High and Glasgow rd nr limits
Dampman Howard P., tailor, 253 High, h 379 Chestnut
Dampman Isaiah K., plasterer, h 418 Walnut
Dampman Lewis, tailor, h 418 Walnut
Danahar John, puddler, h 407 Water

SHIP to and from New York and Philad'a, by PA. R. R. Daily FAST FREIGHT Lines,

Danahar Thomas, laborer, h 407 Water
Darlington Thomas, stoves, h 119 High
Daub Harvey, laborer, h 130 S Franklin
Daub Henry S., shoes, 233 High, h 16 do
Daub Julia, h 50 E King
Daub Lena, wid Daniel, h 16 High
Daub Samuel S., coal agent, h 14 High
Dauble Charles, laborer, h 1144 Queen
Davidheiser Daniel, farmer, h ab Manatawny rd beyond limits
Davidheiser Franklin B., carpenter, h nr Colebrookdale R. R. ab High
Davidheiser Harrison B., laborer, h nr Colebrookdale R. R. ab High
Davidheiser John R., farmer, h nr Colebrookdale R. R. ab High
Davidheiser Lewis, laborer, h ab Manatawny rd beyond limits
Davidheiser Milton R., (Davidheiser & Bro.), (Davidheiser & Wiand), h Manatawny nr limits
Davidheiser Reuben R., (Davidheiser & Bro.), h 42 E 3d
Davidheiser Sarah, wid Samuel, h ab Glasgow Station
Davidheiser Wilson K., meat market, 11 N Hanover and 161 N Charlotte, h Hanover beyond limits
DAVIDHEISER & BRO., (Reuben R. and Milton R.), brick manufacturers, Grosstown rd nr Stowe Station (see adv)

D. M. YOST & CO. sell Standard Makes of HENRIETTAS ten per cent. less than other houses.

DAVIDHEISER & WIAND, (M. R. Davidheiser and W. H. Wiand), contractors and builders, York ab 5th (see adv)
Davies Evan, blacksmith, h 307 E High
Davies Mary H., wid Edward S., h 367 High
Davis Hannah, wid Aaron, h 328 Cherry
Davis Henry P., laborer, h 318 South
Davis Hezekiah B., plumber, 305½ High, h 68 N Warren
Davis Job, driver, h 622 Chestnut
Davis John, physician, 112 S Hanover, h do
Davis John W., nailer, h 411 Lincoln av
DAVIS LEWIS H., editor, (notary public), Daily Pottstown Ledger office, h 63 N Hanover

MILTON R. DAVIDHEISER. WILLIAM H. WIAND.

DAVIDHEISER & WIAND,

Contractors & Builders.

Estimates furnished and business solicited from all contemplating building.

Office and Shop, York Street, above Fifth, Pottstown, Pa.

Davis Joseph L., gardener, h 433 South
Davis Rosa T., teacher, h 63 N Hanover
Davis Samuel E., bricklayer, h 270 Walnut
Davis Thomas T., barber, h 405 Beech
Davis William, nailer, h Lincoln av bel Franklin
Davis William, printer Daily Ledger, h 433 South
Davis William J., physician, 112 S Hanover, h do
Dawes John A., draughtsman, Baily nr R. R., h 8 Walnut
Dearolf Abraham, foreman, h 322 Cherry
Dearolf Adam, sharpener, h 517 Lincoln av
Dearolf Charles, porter American House, h 572 Jefferson av
Dearolf Edward, roller, 236 South
Dearolf Elijah, engineer, h 73 S Evans
Dearolf Annie R., h 73 S Evans
Dearolf Henry, puddler, h 370 Beech
Dearolf Harry, screwsman, h 322 Cherry
Dearolf Jacob, heater, h 255 Beech
Dearolf John, puddler, h 757 Walnut
Dearolf Lewis R., foreman, h 363 New
Dearolf Thomas, laborer, h 176 S Franklin
Deaterle Charles, roller, h 319½ N Grant
Decker George, laborer, h 764 Lincoln av
Decker Isaac J., foreman, h 427 King

Choicest **GROCERIES** of Best Quality at **QUILLMAN'S.**

Deeds Albert, stone mason, h 885 Queen
Deeds George W. A., stone mason, h 885 Queen
Derry Henry S. M., carpenter, h 307 N Evans
Deeter Samuel M., screwsman, h 556 Chestnut
Defrain Amanda, h 264 Beech
Defrain Benjamin F., box mfr, h 264 Beech
DeHaven Philip P., blacksmith, h 885 South
Deibert William, engineer, h 450 Apple
Deitrich John L., coachman, 75 S Hanover
Deitz George, laborer, h 431 Water
DeKalb Levi, carpenter, h 113 N Warren
DeKalb Nora, dressmkr, h 113 N Warren
Delaney John, gardener, h 666 Walnut
Delaney John, roller, h 425 Water
Delaplaine Henry, laborer, h 353 Jefferson av
Delaware Paul, laborer, h 815 Washington Hill
Delaware & Atlantic Teleg. and Telep. Co., 159 High
Delcamp Benjamin F., grocer, 559 High, h do
Delcamp William H., laborer, h 502 Beech
Dellaplaine Francis, catcher, h 264 N York
Dellaplaine Mahlon, foreman, h 264 N York
Dellicker Alfred, feeder, h 625 Walnut
Dellicker Harry, painter, h 787 Beech

SHIP to and from **New York** and **Philad'a** by **PA. R. R. Daily FAST FREIGHT Lines.**

Dellicker John, mason, h 434 Beech
Dellicker Levi, carpenter, h 434 Beech
Dellicker Oliver, puddler, h 434 Beech
Dellicker William R., patternmkr, h 359 Cherry
Dellicker William S., h 434 Beech
DeLong Austin H., salesman, 142 High, h 29 Walnut
DeLong Charles, carpenter, h 29 Walnut
DeLong Charles, jr., feeder, h 29 Walnut
DeLong Edwin, laborer, h 29 Walnut
DeLong Elmer, laborer, h 29 Walnut
Dengler Ephraim, laborer, h 342 Jefferson av
Dengler Jacob S., blacksmith, h 442 South
Dengler John S., carpenter, h 816 N Charlotte
Dennis Isaac, asst foreman, h 224 King
Dennis J. Franklin, laborer, h 224 King
Derr James H., carpenter, h 17 Plum
Dettra George W., helper, h 1247 Queen
Detwiler Artemas, puddler, h 42 Chestnut
Detwiler David W., heater, h 359½ New
Detwiler Emma, dressmkr, h 70 N Warren
Detwiler Florence, stockingmkr, h 439 Cherry
Detwiler Frank, engineer, h 70 N Warren
Detwiler Irene, teacher, h 439 Cherry

Largest *DRY GOODS and CARPET HOUSE* in MONTGOMERY COUNTY. **D. M. YOST & CO.,** Main and DeKalb, Norristown.

Detwiler J. Latta, laborer, h 439 Cherry
Detwiler John, puddler, h 371 New
Detwiler Joseph H., hookup, h South bel York
Detwiler Milton, (Detwiler & Redcay), h 611 N State
Detwiler & Redcay, (Milton Detwiler and Augustus R. Redcay), meat market, 16 N Hanover
Deviese William H., puddler, h Manatawny nr limits
Devinney George W., bluer, h 649 Chestnut
Devinney Horace, nailer, h 519 Chestnut
Dewalt Philip, mason, h 782 Lincoln av
Dewalt William, laborer, h 458 Cherry
Dewees Elizabeth, wid Howard, h 4 Walnut
Dewees Frank P., repairsman, h 4 Walnut
Dewhurst Annie, nurse, 642 High
DeWitt George H., laundryman, h 535 Spruce
DeWITT WILLIAM H., propr Eureka Steam Laundry, 538 N Hanover av, h 535 Spruce (see adv)
Deysher Moses, h 116 Walnut
Dickinson Amanda, wid William W., h 1156 Centre av
Dickinson Charles B., sewing machine agt, h 1156 Centre av
Diener Adam, laborer, h 359 N Evans
Diener Henry O., heater, h 310 N Evans
Diener James R., laborer, h 619 Walnut

Diffenderfer George, puddler, h 758 Walnut
Diffenderfer Isaac, laborer, h 758 Walnut
Dignon Walter, laborer, h 363 Laurel
Dilliplane Charles W., puddler, h 863 South
Dilliplane George W., puddler, h 847 South
Dilliplane Jacob, puddler, h Glasgow rd, Stowe
Dilliplane Thomas, helper, h 867 Queen
Dillman Andrew C., machinist, h 816 South
DIVES, POMEROY & STEWART, (Josiah Dives and George S. Pomeroy), drygoods, 256 High
Dixstin Leon, laborer, h 707 Walnut
Dominick George, laborer, h 380 Apple
Donahue William G. W., puddler, h 629 Beech
Donley James, heater, h 442 South
Dorang Peter, moulder, h 618 Chestnut
Dorrsen George, laborer, h 102 N York
Dosdall Ferdinand, laborer, h 719 Lincoln av
Dotterer Ambrose B., helper, h Glasgow rd
Dotterer Elam G., helper, h 23 Walnut
Dotterer Frank, heater, h 258 Beech
Dotterer Jennie T., dressmkr, h 235 Water
Dotterer Milton, catcher, h 235 Water
Dourdock Michael, laborer, h nr Warwick Furnace

It Costs Nothing and Pays Well to Inspect **Quillman's Display.** {See Page 3.

Dowey Elizabeth, wid William, h 560 E King
Dowlin George M., leverman, h 941 Queen
Drace George M., helper, h 330 Jefferson av
Dravenstadt Franklin, cigarmkr, h 566 E Walnut
Dreher Charles D. Rev., h 320 Walnut
Drey Jacob, piler, h 646 Chestnut
Drumheller Caroline, wid George, h 766 Queen
Drumheller Chester L., laborer, h 261 Queen
Drumheller Daniel, shoemkr, h 339 Jefferson av
Drumheller Darius N., puddler, h 411 Beech
Drumheller Jeremiah, puddler, h 218 N Evans
Drumheller Lydia N., cigarmkr, h 339 Jefferson av
Dumbolton James A., catcher, h 564 Walnut

EUREKA STEAM LAUNDRY

North Hanover St., Pottstown, Pa.

Washing Days, Monday, Tuesday, Wednesday, Thursday and Friday. Goods called for and delivered free of charge. Not responsible for goods remaining in the office over thirty (30) days, nor for loss in case of fire or theft. In case of mistake, notice must be given, and the list returned to the office within twenty-four (24) hours.

W. H. DeWITT, Proprietor.

SHIP to and from **New York** and **Philad'a** by **PA. R. R. Daily FAST FREIGHT Lines.**

Duncan George, laborer, h 222 Chestnut
Duncan Nathaniel S., machinist, h 222 Chestnut
Duncan Sallie, teacher, h 222 Chestnut
Dunlap George, coachman, 335 E High
Dunlap James, h 249 Queen
Dunlap James, carpet mfr, Queen c Penn, h at Phila.
Dunn Anthony, carpenter, h 74 S Charlotte
Dunn Bernard, nail feeder, h 413 Water
Dunn Edward, engineer, h 413 Water
Dunn John, laborer, h 413 Water
Dunn John P., engineer, h 74 S Charlotte
Dunn Joseph, bolt picker, h 728 Beech
Dunn Joseph, jr., striker, h 728 Beech
Dunn Joseph A., fireman, h 30 N Warren
Dunn Joseph A., huckster, h 619 Chestnut
Dunn Joseph S., laborer, h 414 Apple
Dunn Patrick, laborer, h 163 Grant
Dunn Samuel, laborer, h Monroe, Buchananville
Dunstone George, laborer, h 271 Penn
Durand Sarah, wid Oscar, h 246 Walnut
Dusco Joseph, laborer, h nr Warwick Furnace
Dwyer Benjamin, plumber, h 437 Walnut
Dwyer James, nailer, h 437 Walnut

CLOTHS and CASSIMERES at YOST & CO'S For MEN and BOYS, is the most complete in town. Managed by WM. BEAN.

Dwyer James, jr., moulder, h 437 Walnut
Dwyer William A., nailer, h 845 Queen
Dyckman Henry M. Rev., h 548 E High
Dyer Ada R., dressmkr, h 3 Walnut
Dyer Edward E., laborer, h 448 High
Dyer H. Kate, dressmkr, h 3 Walnut
Dyer John E., machinist, h 22 W 4th
Dyer Lewis W., machinist, h 543 Queen
Dyer Maggie, teacher, h 448 High
Dyer Sarah H., wid James, h 3 Walnut
Dyer William, agent, h 12 Chestnut
Dyer William A., machinist, h 448 High

E

Eagle George L., gardener, h opp Glasgow Iron Works
Eagle Henry W. B., laborer, h beyond R. R. Station, Stowe
Eagle Hamilton D., h 243 Chestnut
Eagle Isaac L., h 2 E 3d
Eagle Jacob D., policeman, h 19 Walnut
Eagle Jacob W., carpenter, h 549 Willow
Eagle John L., laborer, h 547 Willow
Eagle John L. B., laborer, h Manatawny rd beyond limits
Eagle Joseph L., carpet weaver, h 5 E 2d

THE DAILY REGISTER has the LARGEST Country CIRCULATION.

Eagle Reuben M., blacksmith, h Berks, Buchananville
Eagle Samuel, nailer, h 34 Beech
Eagle Samuel W., puddler, h 106 S Franklin
EAST END HOTEL, John K. Pennypacker, propr, High bel Mt. Vernon
East Mary A., wid Abraham, h 540 High
Eberhardinger Jacob, blacksmith, h 23 E 3d
Eberle Albert T., painter, h 157 S Franklin
Eberle Edward F., clerk, 229 High, h Franklin bel Laurel
Eberly Charles H, carriage trimmer, h 43 E 4th
Ebert Amos H., driver, h 48 Beech
Eck Frank, laborer, h 14½ W 4th
Eck Matthias, laborer, h 11 W 4th
ECK WILLIAM H., physician, S W c Hanover and Walnut, h do
Eckert Annie E., saleslady, 229 High, h 212 do
Eckert John, carpenter, h 212 High
Eckert Kate, saleslady, h 212 High
Edelman Allen K., messenger, h 426 High
Edelman Amelia Mrs., shoes, 303 High, h 18 N Charlotte
Edelman Hiram, laborer, h 62 S Charlotte
Edelman William, manager, 303 High, h 18 N Charlotte
Edgewood Cemetery Co., Dr. Charles Moore, sec, 67 S Hanover

Plain and Fancy Glassware at QUILLMAN'S Odd Fellows' Hall Grocery. SEE PAGE 3.

Eells Thomas S., stenographer, Baily nr R. R., h 308 High
Egolf Ephraim, physician, 126 Beech, h do
Egolf Harry C., (P. L. Egolf & Son), h 125 Walnut
Egolf John L., farmer, h 312 N Manatawny
Egolf Levi H., stocker, h 27 E 3d
Egolf Peter, farmer, h 312 N Manatawny
Egolf Peter L., (P. L. Egolf & Son), h 125 Walnut
Egolf P. L. & Son, (Harry C.), lumber, 134 Chestnut
Egolf William D., laborer, h High, Stowe
Ehl William L., laborer, h 477 N Evans
Ehrgood Elmer, machinist, h Berks, Buchananville
Ehrgood William F., piler, h 312 N York
Eimerbrink Harry F., clerk, High c Manatawny, h 406 Jefferson av
Eisenberg J. Charles, clerk, h 55 S Evans
Eisenhart Hiram M., laborer, h 359 N Washington
Eisenhart John, yardmaster, h 360 Walnut
Eisenhower Sarah, wid Frederick, h 372 Apple
Electric Disinfectant Co., W. P. Taggart, mgr, South bel Madison
Elliot Horace D., cigarmkr, h 647 Chestnut
Elliott Eva A., cigarmkr, h 20 N Washington
Elliott Eugene C., moulder, h 369 Beech

SHIP to and from New York and Philad'a, by PA. R. R. Daily FAST FREIGHT Lines.

Graduate of New York SCHOOL OF OPTICS. A. B. PARKER, 217 DeKalb St. Graduate of Philada. COLLEGE OF OPTICS.

Elliott Frank A., packer, h 20 N Washington
Elliott John A., cigar mfr, 18 N Washington, h 20 do
Elliott Reuben, puddler, h 447 King
Ellis Charles, laborer, h rear 126 Queen
Ellis Edwin K., (Rambo & Ellis), h 353 King
Ellis Elmer, stripper, h 383 Walnut
Ellis Herbert N., laborer, h 425 Cherry
Ellis Hiram, genl agt Agr. Works, h 383 Walnut
Ellis Keystone Agr. Works, R. R. nr Keim
Ellis Louisa, wid Samuel, h 634 Washington Hill rd
Ellis Mary, wid Alexander, h 320 N York
Ellis Samuel, laborer, h N State beyond limits
Ellis Samuel R., laborer, h 427 South
Ellis William H., machinist, h Glasgow rd
Ellis William P., manager tel exchange, h 427 South
Ellis William S., treasurer, h 57 N Franklin
Ellis William T., painter, h 31 W 4th
Ellis & Lessig Steel and Iron Co., ltd, nail mfrs, High ab Manatawny
Elser Jacob, butcher, h rear 358 Beech
Emboy Aaron, puddler, h 146 Walnut
Embody Daniel, carpenter, h 323 N Evans
Embody Daniel K., brakeman, h 37 W 3d

D. M. YOST & CO., Manufrs. —of☞ Awnings and Tents. All Styles of Stripes —on hand.—

Embody Edwin K., puddler, h 325 Walnut
Embody Jonas, hostler, h 323 N Evans
Embody Nathaniel, puddler, h 51 W 3d
Embody Wellington, puddler, h 420 Lincoln av
Emerich Albert W., repairsman, h 566 Jefferson av
Emerick Oscar, blacksmith, h 331 E King
Emery John, engineer, h 365 Laurel
Emery John F., butcher, h 628 Chestnut
Emery Theodore, laborer, h 628 Chestnut
Emes Kate M., dressmkr, h 34 E 4th
Emmenegger Anthony, laborer, h 726 Lincoln av
Emmert Albert H., laborer, h 1067 Queen
Emory William H., supt Hanover c South, h 645 King
Emrey George H., salesman, h 113 King
Endy Amelia A., clerk, h 513 High
Endy Daniel, brickmkr, h 555 Queen
Endy David D., meat market, 58 High, h Glasgow rd nr R. R.
Endy Franklin, laborer, h 533 Lincoln av
Endy Jacob G., heater, h 513 High
Endy James L., laborer, h 533 Lincoln av
Engel Charles J., helper, h 767 Walnut
Engel Daniel K., tobacconist, 433 High, h do
Engel George A., foreman, h 131 Chestnut

BENJ. QUILLMAN, Main, Cor. DeKalb, is the manufacturers' agent for all the leading Heaters, Stoves and Ranges.

Engel Henry M., laborer, h 15 Walnut
Engel Mahlon H., well digger, h 738 Beech
Engel Martha, wid Solomon, h 22 N Washington
Engel Wellington, laborer, h 15 Walnut
Engle Albert M., carter, h 517 High
Engle Calvin, puddler, h 135 Chestnut
Engle Clinton M., laborer, h 12 Walnut
Engle Daniel M., clerk, 11 N Hanover, h Hanover av bel Oak
Engle Deborah, wid Levi, h 42 Chestnut
Engle Eugene A., clerk, h 357 Laurel
Engle George W., foreman, h 510 Walnut
Engle Harry E., clerk, h 357 Laurel
Engle Irvin M., butcher, h 3 Chestnut
Engle James M., h 507 N State
Engle John W., butcher, h 452 High
Engle Joseph H., clerk, 16 N Hanover, h 144 Walnut
Engle Kinzer B., hostler, h 140 King
Engle London B., messenger, h 35 E 5th
Engle Samuel, hod carrier, h 415 Lincoln av
Engle W. Howard, driver, h 454 High
Engle William M., farmer, h Glasgow rd beyond Buchananville
Engle William N., helper, h 917 Walnut

Artistic POTTERY and CHINAWARE at QUILLMAN'S Odd Fellows' Hall Grocery. SEE PAGE 3.

ENSMINGER MADISON J., painter and boarding house, 233 High, h do
Eppehimer Elmer E., printer Ledger, h 429 Beech
Eppehimer Samuel, confectioner, 866 High, grocer, 902 High, h do
Eppehimer William, clerk, 902 High, h do
Eppenheimer John W., heater, h 429 Beech
Erb Charles F., printer, h 433 South
Erb Elizabeth A., wid Simon F., h 502 Walnut
Erb George R., carpenter, h 210 Oak
Erb Howard, laborer, h 317 N Evans
Erb John S., laborer, h 654 Spruce
Erb Jonas, h 50 High
Erb Josiah H., tailor, 12 N Hanover, h 222 Walnut
Erb Maria, wid George, h 572 Jefferson av
Erb Mary E. Mrs., dressmkr, h Glasgow rd, Buchananville
ERB MILTON G., bottler, 54 High, h 50 do (see adv)
Erndt Ferdinand, laborer, h 317 N Grant
Eschbach Daniel, heater, h Manatawny rd beyond limits
Eschbach George B., laborer, h nr Colebrookdale R. R. ab High
Eschbach James, bartender Colonnade Hotel, h do
Eschbach James B., hostler, h High opp Warwick Furnace
Eschbach Martha Mrs., hotel, 126 Queen

SHIP to and from New York and Philad'a. by PA. R. R. Daily FAST FREIGHT Lines.

"To find a name you must know how to spell it."

Eschbach Pierce S., piler, h 50 W King
Espenshade Clara, seamstress, h 278 N York
Espenshade Elmer E., manager, h 438 Chestnut
Espenshade Sarah, wid Joseph, h 435 Chestnut
Essig Augustus K., bartender Central Hotel, h 217 Beech
Essick John, puddler, h 445 Laurel
Essick S. Webster, puddler, h 22 N Washington
Essig William H., clerk, 342 King, h 124 N Charlotte
Estrich Samuel, laborer, h rear 262 Walnut
Ettla William H., laborer, h 358 N Charlotte
EUREKA STEAM LAUNDRY, W. H. DeWitt, propr, 538 N Hanover av (see adv)
EVANS ABNER, bookseller and stationer, 219 High, h 71 S Hanover
Evans Allen R., mason, h 232 South
Evans Amos, puddler, h Grove ab Centre av
Evans Elizabeth M., wid John, h 333 King
Evans Emma, wid Warren C., h 220 Chestnut
Evans George, steamship agt, 219 High, h 71 S Hanover
EVANS HORACE, cashier National Bank of Pottstown, h 444 High
Evans Jesse W., tobacconist, 121 High, h do
Evans J. Milton, fencemkr, h 232 South

D. M. Yost & Co. CUT Floor Oil Cloths ANY DESIRED WIDTH.

Evans John N., nailer, h 232 South
Evans Joseph L., mason, h 232 South
Evans Lewis H., carter, h 455 Beech
Evans L. Kryder, pastor Trinity Ref. Church, h 221 King
Evans Mary, h 370 Walnut
Evans Matilda D. Mrs., h rear 451 N Charlotte
Evans Miller D., lawyer, 232 High, h 19 do
Evans Reese C., engineer, h 329 Chestnut
Everhart John, helper, h 308 N Charlotte
Everhart Mary, wid Andrew, h 466 N Franklin
Ewing A. Cora, teacher, h 220 South
Ewing Charles H., civil engineer, h 220 South
Ewing Elwood E., mason, h 69 S Evans

M. G. ERB,
BOTTLER OF
BEER, PORTER, GINGER ALE,
PEAR CIDER, SARSAPARILLA, &c., &c.
No. 54 High Street. (Telephone Call 78.) Pottstown, Pa.

THE DAILY REGISTER gives the NEWS of the WHOLE COUNTY.

Ewing Frank P., clerk, h 534 Chestnut
Ewing James, h 220 South
Ewing John, driver, h 61 S Evans
Ewing Nathaniel, iron inspector, h 220 South

F

FABER LEWIS, stoves, heaters, &c., tin roofing, 376 High, h do
Fabian Harry F., laborer, h 609 King
Fabian Irvin F., laborer, h 609 King
Fair Catharine, wid Solomon, h 108 N Warren
Fair Harry, shoemkr, 641 Walnut, h do
Fair John, laborer, h 641 Walnut
Fair Levi, driver, h 123 N Warren
Fair Susan, wid George, h 242 Chestnut
Fanning Jeffrey, car inspector, h 506 Beech
Faringer Ephraim, laborer, h 765 Lincoln
Faringor Charles, laborer, h 365 N Evans
Faster Jerome, machinist, h 616 Walnut
Faust A. William, carriage mfr, 17 N Evans, h 350 Chestnut
Faust George, helper, h 543 Spruce
Faust George W., stoker, h 1027 Queen
Faust Harriet, boarding, 601 King, h do

QUILLMAN carries the LARGEST STOCK and BEST ASSORTMENT. {See Page 3.

Favinger Ephraim, laborer, h 464½ N Evans
Fearing Angeline, wid John, h 9 E 3d
Feather Ambrose, cigarmkr, h 221 Queen
Feather Darius W., puddler, h 8 E 4th
FEATHER HIRAM B., drygoods and groceries, Charlotte c Beech, h do
Feather Isaac, clerk, h Charlotte c Beech
Feather Rebecca, wid Reuben, h 3 E 3d
Feather William W., laborer, h 3 E 3d
Fegely Calvin, (J. Fegely & Son), h 65 High
Fegely Edward, laborer, h 614 Chestnut
Fegely Havanna, dressmkr, h 614 Chestnut
Fegely Isaac, prest Warwick Iron Co., h 71 High
FEGELY JACOB, (J. Fegely & Son), president National Iron Bank, treasurer Warwick Iron Co., h 67 High
FEGELY J. & SON, (Jacob and Calvin), hardware and mill supplies, 62 High
Fegely Leah, wid Stephen, h 80 N Warren
Fegely Lizzie M., dressmkr, h 412 High
Fegely William M., carpenter, h 481 N Franklin
Feger Hiram C., overseer, h 507 Chestnut
Feger Letitia T., h 152 High

SHIP to and from New York and Philad'a, by PA. R. R. Daily FAST FREIGHT Lines.

OPTICAL GOODS of all kinds. A. B. PARKER, Practical Optician, Opera Glasses, Telescopes, &c.

Feger T. William, machinist, h 346 Walnut
Fegley Frank G., carpenter, h 111 King
Fegley Hannah, housekeeper, 214 High
Fegley Mahlon, roller, h 247 Queen
Fegley Maria Mrs., h 542 E Chestnut
Fegley Sallie N., dressmkr, h 214 High
Felcher William J., carpenter, h 626 Chestnut
Felker George J., barber, 210½ High, h 333 Walnut
Fenstermacher Andrew, flour, &c., 139 High, h 136 King
Fenstermacher Frank J., salesman, 256 High, h 115 King
Fenstermacher Henry, carpenter, h 358 N Charlotte
Ferry Kate, housekeeper, Hanover c Beech
Ferry Thomas, cigarmkr, h Merchants' Hotel
Fie William, laborer, h 370 New
Fields Charles, porter Merchants' Hotel
Fillman Catharine, wid Israel, h 60 N Washington
Fillman Ephraim, carpenter, h 64 N Washington
Fillman Harry, clerk, h 309 Walnut
Fillman John, helper, h 127½ N Warren
Fillman J. Montgomery, undertaker, 166 N Charlotte, h do
Fillman John D., roll turner, h 431 Chestnut
Fillman John D., jr., roll turner, h 431 Chestnut
Fillman Maria, wid James S., h 112 N Washington

☞For Health and Comfort, Yost's Tailor-Made Corsets excel all others. D. M. Yost & Co., Main and DeKalb.

Fillman Mary A., saleslady, 223 High, h 172 N Charlotte
Fillmen Josiah, toll collector, Bridge ft Hanover, h do
Fillmen Lyman W. B., stoves, 236 King, h 238 do
Fillmen John H. B., machinist, h 887 Queen
Fillmen Maria, cigarmkr, h 218 Chestnut
Fillmen Rachel, h Union al nr Evans
Fillmen Wallace, h 112 N Washington
Finch Elwood, laborer, h 155 S Franklin
Fink Clayton, engineer, h 630 Chestnut
Fink E. Franklin K., engineer, h 626 Chestnut
Fink William B., grocer, 630 Chestnut, h do
Finkbiner M. Luther, clerk, 155 High, h Merchants' Hotel
Finn Mary A., wid James S., h 874 South
Finn P. Joseph, foreman, h 80 N Adams
Firing Harrison, puddler, h Glasgow rd
Firing James, heater, h Grosstown rd beyond limits
Firing Mahlon S., heater, h 40 W 3d
Fisher Aaron W., h 254 Beech
Fisher Charles, cook, h 905 Queen
Fisher Charles K., carpenter, h 539 High
Fisher Daniel H., laborer, h 560 Walnut
FISHER J. MENGLE, Pottstown Steam Planing Mill, Apple ab Washington, h 455 King (see adv)

A General —Line of— HARDWARE at BENJ. QUILLMAN'S, Cor. Main and DeKalb.

Fisher John D., laborer, h 641 Spruce
Fisher John M., clerk, 162 N Charlotte, h 160 do
Fisher Moses, rag dealer, h 111 N Washington
Fisher Oliver R., carpenter, h Glasgow rd
Fisher Samuel R., laborer, h 18 E 3d
Fiss William E., laborer, h 703 Walnut
Fiss William H., laborer, h 447 Beech
Fix Michael, laborer, h Madison bel Queen
Fleck Herman, machinist, h 320 Lincoln av
FLEMING THOMAS S., propr Palace Restaurant, Hanover c Queen, h do
Flood Joseph, helper, h Manatawny nr limits
Focht Catharine L., wid Horace S., h 756 Spruce
Focht Elijah, carpenter, h 327 Beech
Focht Ellie, cigarmkr, h 149 Chestnut
Focht Hiram, carpenter, h 293 N Manatawny
Focht Ida L., cigarmkr, h 46 Walnut
Focht James, (Focht & Son), h 46 Walnut
Focht Nelson L., (Focht & Son), h 46 Walnut
Focht William M., grocer, 301 N York, h do
Focht & Son, (J. and N. L.), grocers, 20 N Hanover
Foley Michael, laborer, h 452 Apple
Foley Michael F. X., civil engineer, h 543 Chestnut

QUILLMAN wants everybody to SEE his Fine Chinaware Rooms. {See Page 3.

Foley Peter R., bookkpr, h 523 High
Forbes David, printer, h 6 N Hanover
Foreman Isaac, puddler, h 345 Beech
Foreman Jacob, laborer, h 1113 South
Foreman John, bridge inspector, depot, h 52 S Charlotte
Foreman Reuben, mill hand, h 454 Spruce
Forgatz John, laborer, h bet High and Glasgow rd nr limits
Fortsch Conrad, laborer, h 441 Water
Fosnocht Charles, clerk, High c York, h do
Fosnocht Henry, roller, h 121 Walnut
Fosnocht William, shoemkr, York ab High, h do
Fox Alpheus H., blacksmith, h 258 N York
Fox Calvin, sand flatter, h 322 N Evans
Fox Charles M., laborer, h 355 Laurel
Fox Christianna L., wid Amos, h 333 Cherry
Fox Ellen, wid Jacob, h 431 Beech
Fox Frederick, cigarmkr, h 26 S Charlotte
Fox Harvey E., clerk, h 367 Chestnut
Fox Henry Y., helper, h 429 Lincoln av
Fox Jacob Y., laborer, h 719 Walnut
Fox Joel M., mason, h 1 E 3d
Fox John W., riveter, h 258 N York
Fox William Y., watchman, h 431 Beech

SHIP to and from New York and Philad'a, by PA. R. R. Daily FAST FREIGHT Lines.

—"To find a name you must know how to spell it."—

Francis Hiram, carpenter, h Glasgow rd, Stowe
Francis Omar J., machinist, h Glasgow rd, Stowe
Francis Thomas, carpenter, h 124 S Franklin
Frank Charles, repairsman, h 262 Beech
Frank Charles W., clerk, 227 High, h 260 Beech
Frank John, watchman, h 262 Beech
Frankel Albert, laborer, h 664 Jefferson av
Frankenburger Elizabeth, wid Jacob, h 508 Beech
Frankenburger Henry, helper, h 508 Beech
Franks Charles, baker, h 265 N Manatawny
Frankum Adeline, cigarmkr, h 610 Chestnut
Frankum Emma A., saleslady, 215 High, h 610 Chestnut
Frankum Margaret, wid Lindley, h 610 Chestnut
Frankum William A., puddler, h 610 Chestnut
Frech Gottlieb A., keeper, h 449 Beech
Frech John P., laborer, h Glasgow rd, Buchananville
Frech Lewis P., heater, h Glasgow rd, Buchananville
Frech Mary M., tailoress, h Glasgow rd, Buchananville
Frederick Absalom, blacksmith, h 417 Lincoln av
Frederick Catharine, wid Joshua, h 898 Queen
Frederick Edward, tailor, h 145 Chestnut
Frederick Harry C., laborer, h 898 Queen
Frederick Horace S., hostler Shuler House

D. M. YOST & CO. sell more **Carpets,** OIL CLOTHS and SHADES than all the other stores in town combined.

Frederick James, laborer, h 12 E 3d
Frederick Josiah, carpenter, h 524 N Hanover av
Frederick Mary, tailoress, h 145 Chestnut
Frederick Nathan D., painter, h 364 Walnut
Frederick Nathaniel, laborer, h 564 Chestnut
Frederick Oscar B., heater, h 439 Laurel
Fredman Lewis B., catcher, h 344 Lincoln av
Free George, laborer, h 361 Laurel
Frees Edward B., mason, h 513 Walnut
Freese Hiram P., brakeman, h 876 South
Freese Levi, puddler, h 633 Walnut
Freese William H., puddler, h 627 Walnut
Freigh Elizabeth Mrs., h 213 N Hanover
Frescoln John M., h 159 S Franklin
Frescoln Oscar P., moulder, h 163 S Franklin
Fretz Ella, seamstress, h 170 N Manatawny
FRETZ FENTON G., agent U. S. Express Co., h York ab 5th
Fretz Jennie, saleslady, h York ab 5th
Fretz Mary J. L., wid Sylvester G., h 259 King
Fretz William D., laborer, h 765 Walnut
Frey Aaron J., gardener, h Adams c Queen
Frey Edwin, driver, h 563 King

In the **DAILY REGISTER** Advertisers can reach Town and Country People.

Frey George F., engineer, h 6 N Hanover
Frey William E., catcher, h 563 E King
Frey William R., night boss, h 24 E 5th
Frick Caroline C., wid John, h 42 High
Frick Catharine, wid James, h 456 Beech
Frick Charles, engineer, h 104 N Warren
Frick Emma, dressmkr, h 42 High
Frick Harry S., laborer, h 456 N Franklin
Frick John, laborer, h 456 N Franklin
Friday George W., puddler, h 450 Cherry
Fridy Samuel H., station agent P. & R. R. R., h 24 S Charlotte
Friedman Harry, shoemkr, 65 N Hanover, h rear 262 Walnut
Fries Benjamin F., printer, 551 Chestnut, h do
Friese Elmer E., nail feeder, h 216 South
Friese Millie, wid Samuel, h 216 South
Fritz Charles F., barber, h 322 Chestnut
Fritz Daniel L., clerk, 109 E High, h 114 King
Fritz Edna B., dressmkr, h 845 N Charlotte
Fritz Edward, laborer, h 32 E 4th
Fritz Ephraim, clerk, 109 High, h 17 King
Fritz Ephraim, h 110 King
Fritz George B., helper, h 539 Queen
Fritz Jacob L., h 845 N Charlotte

The Most Reliable **TEAS and COFFEES at QUILLMAN'S.**

Fritz John A., engineer, h High, Stowe
Fritz John S., laborer, h 114 King
Fritz John Y., farmer, h High, Stowe
Fritz Oliver S., coal dealer, High, h do, Stowe
Fritz Patrick, foreman, h Colonnade Hotel
Frock Ida S., h 356 Chestnut
Fronan John, laborer, h nr Warwick Furnace
Fronefield Amanda M., wid Samuel, h 368 High
Fronheiser Samuel S., h 104 King
Fronheiser Wilfred G., (H. E. Maurer & Co.), h 104 King
Fry Amanda, dressmkr, h 32 Beech
Fry Charles B., driver, h 123 King
Fry Charles F., puddler, h 115 N Warren
Fry Elam, heater, h 434 N York
Fry Elizabeth R., wid Peter, h 219 N Charlotte
Fry Emeline, wid David, h 365 N Evans
Fry Franklin F., carpenter, h 452 N York
Fry George, laborer, h 452 N York
Fry Jacob A., mason, h 123 King
Fry John B., puddler, h 7 E 2d
Fry W. Clinton, lineman, h 128 S Franklin
Frye Vincent, laborer, h bet High and Glasgow rd nr limits
Fryer Aaron B., farmer, h Hanover ab 6th

SHIP to and from New York and Philad'a by PA. R. R. Daily FAST FREIGHT Lines.

EYES thoroughly examined. A. B. PARKER, Graduate Optician. DEFECTIVE VISION corrected with Glasses.

Fryer Benjamin, heater, h 413 Lincoln av
Fryer Charles M., coach painter, h 362 Beech
Fryer Clement S., clerk, 79 N Charlotte, h do
Fryer Edwin Y., feeder, h 232 Chestnut
Fryer Franklin B., clerk, 79 N Charlotte, h do
Fryer George E., heater, h 373 South
Fryer Henry, cooper, h 409 Walnut
Fryer Henry, heater, h 411 Apple
Fryer Jacob F., dentist, 221 High, h 309 King
Fryer Joseph H., brickmkr, h 325 Cherry
Fryer Josiah, blacksmith, h 534 Chestnut
Fryer Josiah H. R., stair builder, h 266 Walnut
Fryer Lydia, wid Samuel, h 376 South
Fryer Michael F., laborer, h 373 South
Fryer Nathaniel B., hotel, 990 High, h do
Fryer Oliver, puddler, h 421 Walnut
Fryer Rebecca, wid Henry, h 321 Cherry
Fryer Reuben B., foreman, h 241 N Charlotte
Fryer Sallie A., wid Percival, h 323 Beech
Fryer Samuel, stoker, h 376 South
Fryer Samuel, heater, h 516 Beech
Fryer Sarah, wid John F., h 221 Jefferson av
Fryer Thomas H., moulder, h 125 N Warren

BLACK SILKS warranted not to cut. D. M. YOST & CO'S, Main and DeKalb, Norristown.

Fryer Walton Y., teacher, h 232 Chestnut
Fryer William, carpenter, h 232 Chestnut
Fryer William B., grocer, 79 N Charlotte, h do
Fulmer Flora, h 324 E High
Funk ———, chemist, h 306 High

G

Gabel C. Henry, carpenter, h 42 Beech
Gabel Henry H., (Gabel, Jones & Gabel), h 75 S Hanover
Gabel Henry H., blacksmith, h 941 Queen
Gabel Henry P., mason, h 603 King
Gabel Jacob H., (Gabel, Jones & Gabel), h 75 S Hanover
Gabel, Jones & Gabel, (H. H. and J. H. Gabel and F. B., J. C. and A. J. Jones), iron mfrs, South c Hanover
Gahahan Bridget, h 874 South
Galanda Albert, laborer, h High c Manatawny
Galehoff Henry, iron worker, h 923 Queen
Galehoff Rudolph H., policeman, h 923 Queen
Galloway Frank, puddler, h 42 E 5th
Galloway Isaac R., puddler, h 361 N Manatawny
Galvin David, heater, h 656 Walnut
Garber Daniel S., laborer, h 609 King
Garber Edwin H., puddler, h 325 N Manatawny

Novelty Heaters and Excelsior Ranges are for sale —only by— BENJ. QUILLMAN, Cor. Main and DeKalb.

Garber George W., nailer, h 249 Beech
Garber Joseph, nailer, h 422 Lincoln av
Garber William H., feather renovator, 315 Beech, h 227 do
Gardiner Thomas L., machinist, h 28 S Charlotte
Gardner Joseph H., barber, h 74 N Manatawny
Garvey Michael, laborer, h 315 South
Garvin Joseph, laborer, h 21 Water bel Washington
Gass Franklin B., blacksmith, h 32 Walnut
Gaston Ezra D., laborer, h 893 South
Gaumer Victor M., foreman, 17 N Evans, h 350 Chestnut
Gavin Michael, laborer, h 663 Walnut
Gay William, superintendent, h 16 S Franklin
Gebhart Adam, bridge builder, h 563 Queen
Gebhart Cornelius R., feeder, h 631 Walnut
Gebhart Eli O., feeder, h 631 Walnut
Gebhart Noah B., laborer, h 631 Walnut
Gehret George, helper, h 247 Queen
Gehret Mahlon, puddler, 20 Water bel Washington
Gehret William Z., puddler, h 104 S Madison
Geiger Charles, h 246 Chestnut
Geiger Edmund Y., milk dealer, h 435 N State
Geiger Henry H., mill hand, h 9 W 3d
Geiger Howard, roof painter, h 6 N Hanover

Don't leave town without seeing Quillman's Store and Warerooms. {See Page 3.

Geiger John, laborer, h 347 Jefferson av
Geiger Milton Y., laborer, h 529 N State
Geiger William G., carpenter, h 35 E 5th
Geigle William, machinist, h 326 South
Geisler Matilda, wid William, h rear 421 Walnut
Geissinger Irvin, helper, h 222 Penn
Geissinger William D., laborer, h 19 Chestnut
Geist Edwin L., painter, h Mintzer ab Beech
Geist Ellen, wid Reuben, h 566 High
Geist Frank, bridge builder, h 62 Chestnut
Geist Howard W., clerk, 452 High, h 314 Beech
Geist John B., laborer, h 891 South
Geist John G., laborer, h 566 High
Geist John S., laborer, h 343 N Johnston
Geist Matthias, jr., carpenter, h 117 N Hanover
Geist Matthias L., laborer, h 891 South
Geist Sarah, wid Isaac, h 208 N Charlotte
Geist Maurice, carpenter, h 539 Chestnut
Geist William H., laborer, h 606 Farmington av
Geist William S., h 115 Walnut
Geller William, h 442 King
Gemperling Frank, boilermkr, h Berks, Buchananville
Gemperling William, boilermkr, h Berks, Buchananville

SHIP to and from New York and Philad'a, by PA. R. R. Daily FAST FREIGHT Lines.

Gentzsch John W., contractor, h 316 N Charlotte
George Christian, laborer, h beyond R. R. station, Stowe
Gephart Mary, teacher, h 6 N Hanover
Gerber Joseph S., (Gerber & Rhoads), h Lincoln av bel Franklin
GERBER JOSHUA S., coal, flour, feed, &c., 102 High, h 267 Beech
Gerber & Rhoads, (Joseph S. Gerber and Daniel B. Rhoads), brick mfrs, High bel Price
Gerhart Abraham H., laborer, h beyond R. R. station, Stowe
Gerstle Christian, laborer, h rear 326 Cherry
Gerwig Charles, feeder, h 545 Jefferson av
Gerwig John, helper, h 545 Jefferson av
Gerwig Lewis D., feeder, h 545 Jefferson av
Gerwig Susanna, wid Frederick, h 545 Jefferson av
Getman John M., coachman, h opp Glasgow Iron Works
Geyer Christiana, dressmkr, h 514 King
Geyer Daniel M., tinsmith, h 324 N Charlotte
Geyer Melinda B. Mrs., dressmkr, 227 High, h 514 King
Geyer William B., stoves and tinware, 326 N Charlotte, h 324 do
Gibble Leander H., painter, 133 E High, h 266 Beech
Gilbert Clara G., h 441 Walnut
Gilbert Daniel M. Q., furnace hand, h 120 S Franklin
Gilbert Eli, baker, 267 High, h do

D. M. YOST & CO. sell Standard Makes of HENRIETTAS ten per cent. less than other houses.

Gilbert Elias H., dep county treasurer, h Merchants' Hotel
GILBERT ELIAS Y., Merchants' Hotel, High c York, h do
Gilbert Elizabeth, h 324 High
GILBERT ELWOOD G., veterinary surgeon, 17 S York rear Merchants' Hotel, h 128 Walnut
Gilbert Frank W., cooper, h 69 Beech
GILBERT GEORGE W., pianos, organs, &c., 107 E High, h 67 do
Gilbert Harrison D, puddler, h 470 N Franklin
Gilbert Harry G., clerk P. R. R. freight depot, h 441 Walnut
Gilbert Henry, carpenter, h 137 Chestnut
Gilbert Howard W., clerk, 62 High, h Merchants' Hotel
Gilbert Jacob, confectioner, h 441 Walnut
Gilbert Jacob G., (Trout & Gilbert), h 267 Walnut
Gilbert James, h 216 N Charlotte
Gilbert James, laborer, h 129 N Warren
GILBERT JEREMIAH, furnishing undertaker, 112 N Washington, h do (see adv)
Gilbert Jesse, carpenter, h 69 Beech
Gilbert Jesse B., express, h 441 Walnut
Gilbert John, driver, h 326 Beech
Gilbert John B., grocer, liquor, 548 King, h 547 do

THE REGISTER is the Only Democratic Daily Paper in the County.

Gilbert Lyman B., puddler, h 255 South
Gilbert Mary, wid James, h 2d ab York
Gilbert Mary A., wid Henry B., h 23 Beech
Gilbert Mary A., wid Samuel, h 130 S Franklin
Gilbert Mary E., wid Ambrose G., h 537 Chestnut
Gilbert M. Harry, helper, h 52 S Adams
Gilbert Milton B., engineer, h 448 Chestnut
Gilbert Morris, driver, 267 High, h do
Gilbert Oliver M., heater, h 119 S Penn
Gilbert Sophia, wid Henry, h 17 W 4th
Gilbert Stella, saleslady, 256 High, h 537 Chestnut
Gilbert Washington, h 216 N Charlotte
Gilbert William E., puddler, h 22 N Washington
Gilbert William M., puddler, h 648 Walnut
Gillies Elizabeth, wid Theodore, h 111 Chestnut
Ginder Henry, laborer, h Manatawny nr limits
Ginder John, laborer, h Manatawny nr limits
Ginther Jacob, watchman, h 486 N Evans
Ginty Michael, helper, h 417 Laurel
Glaes Allen S., laborer, h 767 N Charlotte
Glaes Frederick G., millwright, h 767 N Charlotte
Glase Ephraim, janitor, h 329 Walnut
Glase Howard S., patternmkr, h 208½ N Charlotte

Choicest GROCERIES of Best Quality at QUILLMAN'S.

Glase James A., painter, 41 King, h do
Glase Morris L., painter, h 41 King
Glasgow Iron Co., Comly B. Shoemaker, prest; Richard W. Bailey, treas; L. Fred. Nagle, sec, Glasgow Station, Colebrookdale R. R.; Valley Mill, High ab Manatawny
Glasgow Steel Plant, P. & R. R. R. ab Manatawny Creek
Gleeson Matthew, laborer, h 78 S Charlotte
Gleim Frederick, furnace mgr, h 127 King
Glora Edward G., heater, h 152 N Charlotte
Glose William, heater, h 450 Apple
Glover Wilson, bridge builder, h Shuler House
Goldschmidt Gottfried, engineer, h 553 Queen
Goldschmidt Gottfried, h 674 Walnut

JEREMIAH GILBERT,
(Successor to JAMES S. FILLMAN,)
Furnishing Undertaker.

Careful attention to all branches of the business at reasonable charges. Two handsome hearses, one for children and one for adults. Mrs. James S. Fillman will give the same careful assistance as heretofore.
112 North Washington St., Pottstown, Pa.

SHIP to and from New York and Philad'a, by PA. R. R. Daily FAST FREIGHT Lines.

SPECTACLES and EYEGLASSES. A. B. PARKER, Optician. Quality and Fit guaranteed.

Goldschmidt John, catcher, h 535 King
Gonder John A., fireman, h 59 W 4th
Gonder Samuel M., laborer, h 15 Chestnut
Good Cyrus, filler, h 509 Lincoln av
Good George D., helper, h 228 Penn
Good Peter, carpenter, h 315 Cherry
Good Samuel, laborer, h Water bel Baily
Goodman Daniel, laborer, h 454½ South
Goodman Elmer, helper, h 562 Walnut
Goodman Levi, helper, h 562 Walnut
Goodman Lewis W., laborer, h 228 South
Gordon Martha F., wid John, h 535 High
Gordon William M., treas, Washington opp South, h 422 King
Gorman Patrick, watchman, h 751 Walnut
Gottschall George, mill hand, h 480 Spruce
Gottschall Mary, wid Ansona, h 237 Beech
Gottschall William, laborer, h 237 Beech
Gouger Howard, h 477 Spruce
Gougler Henry, laborer, h 638 Washington Hill rd
Grace Catharine, h 559 King
Gracey James, carpenter, h 54 S Adams
Gracey James T., job printer, 156 High, h 446 Chestnut
Gracey John W., laborer, h 317 N Evans

Largest DRY GOODS and CARPET HOUSE in MONTGOMERY COUNTY. D. M. YOST & CO., Main and DeKalb, Norristown.

Graham Daniel F, news agent, justice of the peace, 230 High, h 402 Cherry
Graham George L., heater, h 858 Queen
Graham Jacob W., laborer, h 425 Beech
Graham James, heater, h 425 Beech
Graham John, blacksmith, h 337 Lincoln av
Graham Thomas J., sewing machines, 319 High, h do
Graham William E., clerk, 227½ High, h 319 do
Grant Caroline, music teacher, h 440 Cherry
Grant Cyrus, puddler, h 443 South
Grant George, helper, h 438 Cherry
Grant John, puddler, h 438 Cherry
Grant Thamazin, wid Lewis, h 440 Cherry
Grant W. Howard, forgeman, h 438 Cherry
Grater John M., driver, h 114 S Hanover
Green George, laborer, h 754 Washington Hill
Green George, jr., laborer, h 754 Washington Hill
Green Isaac, laborer, h 758 Washington Hill
Green Martin S., hod carrier, h 415 Lincoln av
Green Solomon C., laborer, h 35 W 4th
Green William L., h 76 N Adams
Greenly William H., helper, h 37 Chestnut
Greenly William H., laborer, h 257 Beech

BENJ. QUILLMAN'S TINWARE is all made in his own Shops, Cor. Main and DeKalb.

Greiner John, laborer, h beyond R. R. station, Stowe
Gres Andrew, laborer, h High ab Manatawany
Greschko George, laborer, h 378 Apple
Gresh James S., carpenter, h 254 N Charlotte
Gresh Percival, constable, h 342 Walnut
Gresh Zacharias F., laborer, h Hanover av ab East
Gress George, salesman, 257 High, h 55 W 4th
Gribben John E., engineer, h 15 E 4th
Gribbin Mary J., dressmkr, rear 64 S Evans, h do
Gribbin Sarah H., wid Thomas, h rear 64 S Evans
Griesemer William H., puddler, h 562 King
Griess James H. S., (Miller & Griess), h 110 S Hanover
Griessemer Bertha M., photo finisher, h 562 King
Griffin Edward, heater, h 103 N Warren
Griffin Edward P., nailer, h 103 N Warren
Griffith D. Evans, messenger, 305 High, h 244 N Charlotte
Griffith Sarah, wid James, h 648 Washington Hill rd
Grimacy Robert B., foreman, h 515 King
Grimley Harry S., tinsmith, h 356 Beech
Grimley Simon, laborer, h 312 N Evans
Groff Elmer, helper, h 247 Queen la
Grubb Bloomfield, laborer, h 36 Chestnut
Grubb George W., laborer, h 36 Chestnut

It Costs Nothing and Pays Well to Inspect Quillman's Display. {See Page 3.

Grubb Henry C., carpenter, h 550 Chestnut
Grubb Jesse R., h 70 N Franklin
Grubb Owen S., h 70 N Franklin
Grubb William, mason, h 36 Chestnut
Grubb William I., carpenter, h 355 Walnut
Gruber Andrew A., manager, h 254 Beech
Gruber Charles F., clerk, 235 High, h 254 Beech
Gruff Harriet Mrs., h Water c Franklin
Gruff John H., nailer, h 412 Cherry
Gruff Joseph, laborer, h Lincoln av ab Grant
Gruff Reuben Y., puddler, h 454 South
Gruff Richard A., carter, h Apple al ab Franklin
Gue Joseph P., salesman, h 139 Walnut
Gue Margaret, wid Robert, h 139 Walnut
Gue Robert J., plumber, h 139 Walnut
Guest Ada, bookkpr, h 315 Water
Guest Ann, h Franklin c Cherry
Guest Benjamin M., engineer, h 446 Cherry
Guest Charles, engineer, h 446 Cherry
Guest Edmund, founder, 601 High, h 315 Water
Guest Edmund, jr., moulder, h 315 Water
Guest Elizabeth, wid Thomas, h 356 N Charlotte
Guest Howard A., clerk, h 376 Cherry

SHIP to and from New York and Philad'a by PA. R. R. Daily FAST FREIGHT Lines.

—"*To find a name you must know how to spell it.*"—

GUEST JOHN B., grocer, Franklin c Cherry, h do
Guest John T., helper, h 11 Plum
Guest John W., machinist, h 315 Water
Guest Martha, h 736 Walnut
Guest Ulysses G., screwsman, h 315 Water
Guest William, laborer, h 530 E King
Gugerty John, heater, h 361 New
Guldin Cyrus Q., (W. H. Young & Co.), h 160 N Evans
Guldin Daniel, iron marker, h 412 High
Guldin Hannah, wid Jacob, h 111 King
Guldin Henry C., supt, h 120 S Franklin
Guldin H. Wesley, clerk, 219 High, h York c 2d
GULDIN JEREMIAH W., York Street Hotel, York c 2d, h do
Guldin John C., music teacher, h 120 S Franklin
Guldin William O., brakeman, h York Street Hotel
Gumpert Abraham, nailer, h 1010 Queen
Gumpert Annie, h 406 Cherry
Gumpert Oscar, nailer, h 406 Cherry
Gumpert William F., janitor, h 406 Cherry
Gunstbauer Christian, chipper, h 630 Chestnut
Gushee Edward, draughtsman, h 306 High
Guss Charles W., fireman, h 373 Laurel

CLOTHS and CASSIMERES at **YOST & CO'S** For MEN and BOYS, is the most complete in town. Managed by WM. BEAN.

Guss D. Sherman, clerk, High ab Manatawny, h 373 Laurel
Gutridge William H., hod carrier, h 164 N Manatawny

H

Haas Oliver, laborer, h 173 N Evans
Haas Warren R., helper, h 173 N Evans
Haburag Joseph, laborer, h High c Manatawny
Haddock Fannie P., h 307 King
Hadley William, puddler, h 108 N Warren
Hagerty Edward, laborer, h 435 Water
Hahn David A., warehouseman, h 173 N Franklin
Hahn Frederick, barber, h 241 High
Haines Herbert E., laborer, h 117 N Warren
Haines Jesse E., laborer, h 451 Lincoln av
Haldeman Mary, wid Henry, h 43 High
Halderman Catharine B., wid Henry, h 358 Walnut
Halderman Herman E., printer, h 434 Chestnut
Halderman Isaac, laborer, h 614 Chestnut
Halderman Tremanus P., painter, h 360 Walnut
Haley Jacob, laborer, h 660½ Jefferson av
Haley Walter H., laborer, h 505½ Spruce
Halick Adam, laborer, h beyond R. R. station, Stowe
Hallman Abraham H., station agent P. R. R., h 148 Walnut

THE DAILY REGISTER has the **LARGEST Country CIRCULATION.**

Hallman Annie B., wid Samuel E., h 932 High
Hallman Frank H., (Worman & Hallman), h 32 High
Hallman Horace G., apprentice, h 449 Walnut
Hallman Howard A., engineer, h 513 Lincoln av
Hallman James, clerk, 139 High, h 134 King
Hallman John H., clerk P. R. R. freight depot, h Merchants' Hotel
Hallman Matilda F., h 32 High
Hallman W. Horace, puddler, h 1104 Queen
Hallman William, stone, Queen ab Washington, h 292 N Hanover
Hamilton Edward, puddler, h 415 Walnut
Hamilton M. Filmore, nailer, h 416 Cherry
Hamilton Samuel, dragout, h 349 Laurel
Hampell George, laborer, h 9 W 4th
Hampton Marshall, laborer, h 662 Walnut
Handwork Oliver, laborer, h 151 Chestnut
Hanley Arthur, watchman Nat. Bank, h N Coventry twp
Hanley Daniel, painter, h 660 N State
Hanley Englebert, laborer, h 539 Chestnut
HANLEY GEORGE W., drygoods, and groceries, 451 High, h 440 do
Hanley John, painter, h 211 Queen

Plain and Fancy **Glassware** at **QUILLMAN'S** Odd Fellows' Hall Grocery. SEE PAGE 3.

Hanley Wesley, tailor, 230 High, h 539 Chestnut
Hanley William, timekeeper, h 130 Chestnut
Hanson John, engineer, h 359 Jefferson av
Harberger George W., machinist, h 419 South
Harberger J. Harry, clerk, h 419 South
Harbold Luther C., finisher, h 621 King
Harbold Mahlon, watchman, h 621 King
Harley Edwin P., bookkpr Nat. Bank, h 547 High
Harley J. Charles, laborer, h 8 Walnut
Harley John, h 547 High
Harman Abraham, laborer, h 776 N Charlotte
Harner Catharine, wid William D., h 441 Cherry
Harner George L., nailer, h 639 King
Harner George W., nailer, h 639 King
Harner Harry E., catcher, h 441 Cherry
Harner Harry H., nailer, h 159 N Washington
Harner John W., laborer, h 580 Jefferson av
Harner Samuel, mason, h York ab High
Harner Warren, laborer, h Franklin c Chestnut
Harner William S., laborer, h 434 Cherry
Harnly John P., foreman, h beyond R. R. station, Stowe
Harp James S., puddler, h Berks, Buchananville
Harp Joel, h Manatawny rd beyond limits

SHIP to and from New York and Philad'a. by **PA. R. R.** Daily **FAST FREIGHT** Lines.

Graduate of New York SCHOOL OF OPTICS. A. B. PARKER, 217 DeKalb St. Graduate of Philada. COLLEGE OF OPTICS.

Harp Martin L., helper, h Berks, Buchananville
Harp Peter, puddler, h Manatawny rd beyond limits
Harp William H., laborer, h Berks, Buchananville
Harper Hiram A., driver, h rear 362 Beech
Harper Nathan, roller, h Lincoln av nr Franklin
Harrigan Isabella, wid Michael, h 319 South
Harris Henry, laborer, h 526 Chestnut
Harris William, cigarmkr, h 26 S Charlotte
Harrison Daniel, roller, h 560 King
Harrison Elizabeth, wid John, h 715 High
HARRISON GEORGE R., notions, millinery and trimmings, 207 High, h 323 do
Hart G. Oram, laborer, h 155 King
Hart Harry C., mgr, 51 N Hanover, h 155 King
Hartel Charles, puddler, h 105½ N Warren
Hartenstine Aaron, varieties, 231 Chestnut, h do
Hartenstine Aaron, jr., jeweler, 206 High, h 234 Chestnut
Hartenstine Benjamin I., helper, h 925 Walnut
Hartenstine Carrie, wid Valentine, h 435 Beech
HARTENSTINE ELI S., grocer, 650 Walnut, h do
Hartenstine Elmer S., clerk, h 650 Walnut
Hartenstine Harman, carpenter, h 145 Beech
Hartenstine Harman S., carpenter, h 32 E 2d

D. M. YOST & CO., Manufrs. of Awnings and Tents. All Styles of Stripes on hand.

Hartenstine Harry H., helper, h Chestnut ab Hanover
Hartenstine Henry S., bottler, h 446 Walnut
Hartenstine Henry W., moulder, h 418 Cherry
Hartenstine Horace W., hooker, h 407 Walnut
Hartenstine Howard W., laborer, h 826 South
Hartenstine Jacob B., puddler, h 407 Walnut
Hartenstine Joseph, mill hand, h Chestnut ab Hanover
Hartenstine Levi, watchmkr, 206 High, h 319 Walnut
Hartenstine Mary, wid John, h 438 Lincoln av
Hartenstine Nathan, bricklayer, h 145 Beech
Hartenstine Thomas, laborer, h 114 Chestnut
HARTENSTINE WILLIAM K., bottler beer, ale, porter and soft drinks, 342 King, h 124 N Charlotte (see adv)
Hartenstine William M., engineer, h 435 Beech
Hartline Albert M., carpenter, h 1115 Centre av
Hartline Charles H., carpenter, h 39 King
Hartline Daniel S., teacher, h 1115 Centre av
Hartline George G., driver, h 351 N Evans
Hartline George W., puddler, h 921 South
Hartline James A., carpenter, h 1115 Centre av
Hartline Rachel Mrs., h 921 South
Hartline Samuel, h Glasgow rd, Stowe

BENJ. QUILLMAN, Main, Cor. DeKalb, is the manufacturers' agent for all the leading Heaters, Stoves and Ranges.

Hartline Samuel, jr., milk dealer, h beyond R. R. station, Stowe
Hartline William, h 39 King
Hartline William C., puddler, h 325 Jefferson av
Hartline William H., carpenter, h 39 King
Hartman Barbara, wid Henry, h 65 King
HARTMAN GEORGE, restaurant, 135 High, h 34 King
Hartman Harry, bartender, 135 High, h 65 King
Hartman Harry W., laborer, h Manatawny c 2d
Hartman Henry R., laborer, h 57 W 3d
Hartman Hubbard, beer agent, h 168 N Hanover
Hartman James E., shoemkr, York bel Beech, h Manatawny c 2d
Hartnett Daniel, heater, h 344 Cherry
Hartnett John A., patternmkr, h 344 Cherry
Hartranft Alfred W., puddler, h 561 Queen
Hartranft Caroline, wid Henry, h 125 Walnut
Hartranft Caroline K., wid Jacob, h 226 King
Hartranft Francis, puddler, h 53 W 4th
Hartranft James B., helper, h 37 Beech
Hartranft Jonas S., clerk, 1 S Hanover, h 127 Walnut
Hartranft Mary, wid Erastus, h 279 N Hanover
Hartranft Mary E., wid Erastus W., h 279 N Manatawny
Hartranft William C., operator, 159 High, h 226 King

Artistic POTTERY and CHINAWARE at QUILLMAN'S Odd Fellows' Hall Grocery. SEE PAGE 3.

Hartshorne Joseph, supt, h W High bel Glasgow rd
Harvey Sarah M., wid Plankinton W., h 227 South
Hatfield Charles J., teacher, h 321 E High
Hatfield Cyrus H., salesman, 256 High, h 129 Walnut
Hatfield Daniel K., salesman, h 321 High
Hatfield Ephraim D., laborer, h 323 Beech
Hatfield Henry L., h 659 N Charlotte
Hatfield Horace M., bricklayer, h 710 Mintzer
Hatfield Jacob S., laborer, h Washington Hill rd
Hatfield James G., salesman, 256 High, h 129 Walnut
Hatfield Joshua A., chief clerk, h 432 South
Hatfield Orlando B., repairsman, h 659 N Charlotte
Hatfield Roy, clerk, High ab Manatawny, h 321 High

W. K. HARTENSTINE,
BOTTLER OF
Lager Beer, Porter and Ale,
SARSAPARILLA, MINERAL WATER, PEAR CIDER, &c.
Orders by mail promptly attended to. Telephone Connection.
King St., Cor. Evans, - POTTSTOWN, PA.

SHIP to and from New York and Philad'a by PA. R. R. Daily FAST FREIGHT Lines.

-"To find a name you must know how to spell it."-

Hatfield Thomas, miller, h 113 S Hanover
Hatfield Warren B., helper, h 205 N York
Hatzfield Joseph A., physician, 435 High, h do
Hauberger Christina, wid Jonas, h 377 Walnut
Hauberger Hiram, driver, h 377 Walnut
Hauck Harrison W., carpenter, h 612 N Grant
Hauck Harvey C., mason, h 370 N Evans
Hause Abraham L., (Hause & Ross), h 252 N Manatawny
Hause Delilah, wid John, h 243 Chestnut
Hause Jacob, helper, h 119 N Warren
Hause Louisa, wid John B., h 44 E 4th
Hause & Ross, (A. L. Hause and C. C. Ross), bakers, 252 N Manatawny
Hausmann Francis S., barber, 8 N Hanover, h 307 Chestnut
Hausmann Harry, barber, h 307 Chestnut
Haverty Edward, clerk, h 359 New
Hawk John A., moulder, h 625 Walnut
Hawk Jonathan, helper, h 442 South
Hawk Julius A., coremkr, h 625 Walnut
Hawk William S., laborer, h 18 E 4th
Hawkin Charles G., clerk, 62 High, h Merchants' Hotel
Haws Annie, wid Michael, h 446 Walnut
Healy Daniel, h 345 King

D. M. Yost & Co. CUT Floor Oil Cloths ANY DESIRED WIDTH.

HEALY J. A. & BRO., (J. Allen and John W.), lumber, coal, &c., 412 Laurel and 360 High
Healy James, furnaceman, h Beech bel Hanover
Healy J. Allen, (J. A. Healy & Bro.), h 61 N Franklin
Healy John W., (J. A. Healy & Bro), h 345 King
Heany Ephraim B., contractor, h 472 N Charlotte
Heck George, h 109 E High
Heck George L., grocer, 109 E High, h do
Heck Thomas L., laborer, h 648 Chestnut
Heckman John, laborer, h beyond R. R. station, Stowe
Hedrick Benjamin F., machinist, h 452½ South
Heffelfinger Hannah, wid William, h 115 King
Heffelfinger Jeremiah, piler, h 646 Chestnut
Heffner Samuel S., bartender, 135 High, h 34 King
Heft Charlotte, wid Jacob, h 507 N Evans
Heft Horace, laborer, h 630 Washington Hill rd
Heiges Tobias B., machinist, h 107 Walnut
Heil Jacob, screwsman, h 423 Water
Heil Katrina, wid Jacob, h 423 Water
Heilig Catharine Mrs., h Franklin bel Cherry
Heilig Edward G., carpenter, h 326 Walnut
Heilman Marx, cigar mfr, 72 S Charlotte, h do
Heimbach Henry P., carpenter, h 541 Lincoln av

THE DAILY REGISTER gives the NEWS of the WHOLE COUNTY.

Heintzen Henry, machinist, h 418 Chestnut
Heinzman Maggie, cigarmkr, h 26 S Charlotte
Heinzman Millie, cigarmkr, h 26 S Charlotte
Heiser Adolph, laborer, h 35 Beech
Heist Ezra, engineer, h 548 Willow
Heist Henry, blacksmith, h High opp Warwick Furnace
Heist Henry G., piler, h 708 Walnut
Heist Oscar E., laborer, h 708 Walnut
Helfrick Nicholas, laborer, h 522 King
Heller Howard P., brakeman, h 17 Chestnut
Hellinger Conrad, tailor, 317 High, h 59 W 4th
Hellinger Louis, laborer, h 57 W 4th
Helms Henry, laborer, h 711 Walnut
Hendricks Howard L., electrician, h 549 Chestnut
Heneise Henry, baker, 422 Beech, h do
Heneise John M., grocer, 101 N Washington, h do
Henricks Abraham Y., laborer, h 502 Beech
Henricks Daniel H., machinist, h 385 N Charlotte
Henricks Daniel Y., carpenter, h Charlotte ab Jefferson
Henricks John H., carpenter, h 808 N Charlotte
Henry Christian, laborer, h 1120 Centre av
Henry Henry, laborer, h 1120 Centre av
Henry James, puddler, h 124 S Charlotte

QUILLMAN carries the LARGEST STOCK and BEST ASSORTMENT. {See Page 3.

Henry John, nailer, h 1120 Centre av
Henry John C., restaurant, 153 High, h 124 S Charlotte
Henry John H., stocker, h 351 N Washington
Hensel Charles, laborer, h 9 W 4th
Hensel Mary, wid Joseph, h 9 W 4th
Herb George, laborer, h 63 S Franklin
Herb Maria, wid David P., h rear 114 N Washington
Herb Nathan, heater, h 212 Oak
Herbein Peter A., laborer, h 343 N Charlotte
Herbein Solomon, helper, h 505 Spruce
Herbold Maria R., wid William, h 158 S Keim
Herbst Amandus H., select school, High c Hanover, h 68 N Charlotte
Herbst Benjamin P., carpenter, h 316 Chestnut
Herbst Carrie H., milliner, h 316 Chestnut
Herbst Cosmos H. Rev., h 254 Walnut
Herbst Ephraim Y., helper, h 322 N York
Herbst Horace Y., driver, h 316 Chestnut
Herbst Nelson H., (Herbst & Mauger), h 316 Chestnut
Herbst Reinart, photographer, h 316 Chestnut
Herbst & Mauger, (N. H. Herbst and I. S. Mauger), furniture, 269 High
Herman Frank F., policeman, h 512 Spruce

SHIP to and from New York and Philad'a, by PA. R. R. Daily FAST FREIGHT Lines.

OPTICAL GOODS of all kinds. A. B. PARKER, Practical Optician, Opera Glasses, Telescopes, &c.

Herner C. Warren, laborer, h 401 Chestnut
Herner John R., laborer, h 401 Chestnut
Herpst Harry, bricklayer, h 55 Beech
Herpst Harry, bartender, h 362 Lincoln av
Herpst William, clerk American House, h 362 Lincoln av
Herric John, laborer, h 526 Chestnut
Herring Elizabeth, wid Henry, h 452 South
Herzstein Nathan, meat market, 401 South, h 57 King
Herzstein Tillie, h 51 King
Hess Augustus, helper, h 363 New
Hess Charles W. V., blacksmith, h 709 Lincoln av
Hess Ezra, laborer, h 447 Beech
Hess Howard I., laborer, h 452 Beech
Hess Nathan, helper, h 32 E 4th
Hess Samuel, laborer, h 452 Beech
Hess Solomon, laborer, h Glasgow rd nr Glasgow Station
Hess William, carpenter, h 473 N Charlotte
Hessel Jacob, h 122 N York
Hessler George, watchman, h 435 Water
Hetzel Daniel W., feeder, h 954 Queen
Hetzel John C., puddler, h 233 South
Hetzel Lovina, wid William F., h 41 E 5th
Hetzel Susanna, wid Samuel, h 233 South

☞For Health and Comfort, Yost's Tailor-Made Corsets excel all others. D. M. Yost & Co., Main and DeKalb.

Hiestand William H., machinist, h 55 S Evans
Hiester Mary A., wid John R., h 701 High
Hiester William H., bookkpr, Washington opp South, h 366 High
Higgins Luke, h 29 N Washington
High Annie, tailoress, h 242 N Charlotte
High Mary, h 242 N Charlotte
High Samuel, painter, h 356 N Charlotte
Hilbert Elizabeth, wid Joseph, h 249½ Beech
Hilbert Mary, wid Augustus, h 22 E 2d
Hilbert Jarius, harness, 111 High, h 64 King
Hildenbrand Henry H., puddler, h ab Manatawny rd beyond [limits
Hilborn John, carter, h Hanover av ab East
Hildinger Ernest G., baker, h 312 Beech
Hilkeirt Kate, housekeeper, 311 Jefferson av
Hill School, John Meigs, prin, High nr limits
Hillegas Ambrose, cigarmkr, h 22 N Charlotte
Hillegass Henry, laborer, h 475 N Charlotte
Hiltebeitel Frank M., horse dealer, h 114 N Warren
Hiltebeitel George M., carter, h 244 Oak
Hiltebeitel Irvin H., grocer, 1006 High, h 1004 do
Hiltebeitel Jacob, bricklayer, h 607 N Charlotte
Hiltel Irvin, laborer, h 477 N Evans

A General —Line of— HARDWARE at BENJ. QUILLMAN'S, Cor. Main and DeKalb.

Hiltner Sarah A., wid Andrew, h 544 Chestnut
Hilton James H., fire insurance, h 358 High
Hilton Margaret, wid James, h 324 King
Hiltwein Christian, grocer, 157 Sheridan, h 743 Walnut
Himelright Elias, machinist, h 442 South
Himelright Harry, foreman, h 442 South
Himes Charles, boss mason, h 510 Beech
Himes Christian D., mason, h 163 N Washington
Himes Daniel W., mason, h 509 Beech
Hinkle Joseph, laborer, h 439 Beech
Hinman Charles, brakeman, h 366 Cherry
Hinski Stine, laborer, h 14 Water bel Washington
Hinterleiter Alpho, machinist, h 452 Cherry
Hinz Jacob, helper, h Jordan nr Morris av
Hipple Benjamin F., insurance, h 557 High
Hipple Joseph T., piler, h 18 E 5th
Hiser Mary, wid Samuel, h 109½ N Warren
Hitner Arnold P., salesman, h 22 S Charlotte
Hitner Henry C., sec Potts Bros. Iron Co., h 60 N Franklin
Hobart Anna S., h 524 High
Hobart Clayton, laborer, h 775 Lincoln av
Hobart Ellen G., h 524 High
Hobart Nathanial P., jr., h 448 High

QUILLMAN wants everybody to SEE his Fine Chinaware Rooms. {See Page 3.

Hobart Robert H., h 524 High
Hobart William M., miner, h 72 S Hanover
Hodapp John, brewer, h High c Manatawny
Hodgkins Samuel, foreman, h 442 South
Hoffer Joseph, teamster, h 426 Apple
Hoffman Charles G., carter, h 44 E 5th
Hoffman Ephraim G., grocer, 130 N Warren, h 620 Walnut
Hoffman Frank W., helper, h 328 Walnut
Hoffman Franklin, laborer, h 117 King
Hoffman George, hostler, h 150 King
Hoffman George F., brakeman, h 734 Walnut
Hoffman George F., stocker, h 256 N Hanover
Hoffman Harrison K., brick moulder, h 423 N York
Hoffman H. Edwin, laborer, h 13 Plum
Hoffman Henry, laborer, h 728 Lincoln av
Hoffman Henry L., conductor, h 601 Spruce
Hoffman Irwin B., roller, h 565 E Queen
Hoffman Jacob S., mgr P., R. and P. Tel. Co., h 361 Cherry
Hoffman John, nailer, h 617 Chestnut
Hoffman John, puncher, h 620 Walnut
Hoffman John B., puddler, h 517 Chestnut
HOFFMAN JOHN E., harness manufacturer, 412 High, h do (see adv)

SHIP to and from New York and Philad'a, by PA. R. R. Daily FAST FREIGHT Lines.

–"*To find a name you must know how to spell it.*"–

Hoffman John H., helper, h 178 S Franklin
Hoffman Lydia, wid Henry, h 52 Chestnut
Hoffman Nathan, machinist, h 59 S Hanover
Hoffman Oliver S., carpenter, h 3 W 4th
Hoffman Orlando H., helper, h 13 Plum
Hoffman Sarah Mrs., h 261 Walnut
Hoffman Thomas G., bottler, h 119 E King
Hoffman William B., puddler, h 50 S Adams
Hoffman William W., puddler, h 546 Willow
Hofman Annie, h 117 High
Hofner George, laborer, h 214 N Manatawny
Holgby Charles, bridge hand, h 70 S Charlotte
Holland Albert C., laborer, h 570 Jefferson av
Hollenbach Charles H., laborer, h 619 King
Hollenbach William S, piano tuner, h 62 S Hanover
Holloway Calvin E., laborer, h 456 N Franklin
Holloway Joseph B., carpenter, h 478 Spruce
Holloway Maggie E., forelady, h 44 High
Holloway Margaret D., wid David, h 44 High
Hollowbush Estella, dressmkr, h 307 Water
HOLMES ROBERT, district agent Mutual Life Insurance Co. of N. Y., h 230 N 5th, Reading
Holston Hiram, watchman Security Co., h 425 South

D. M. YOST & CO. sell more **Carpets,** *OIL CLOTHS and SHADES* than all the other stores in town combined.

Holston Joseph H., laborer, h 425 South
Holston Julia A., wid James, h 531 High
Hood Michael K., hatter, h 538 Spruce
Hoover James, laborer, h 370 N Evans
Horner Harry, baker, h 266 High
Hottenstein Ida, teacher, h 62 Chestnut
Hottenstein Jacob S., laborer, h 62 Chestnut
Houck John Y., puddler, h 542 Jefferson av
Housekeeper James, driver, h 456 South
Howard Elizabeth, wid George, h 475 N Evans
Howard George W., laborer, h 475 N Evans
Howard Henry, laborer, h 780 Washington Hill rd
Howard Joseph H., helper, h 331 Jefferson av

JOHN E. HOFFMAN,
Manufacturer of and Dealer in
Harness, Saddles
AND COLLARS,
412 HIGH STREET, - POTTSTOWN, PA.

In the **DAILY REGISTER** Advertisers can reach Town and Country People.

Hoyer Harry C., nailer, h 345 Chestnut
Hoyer Isaac, h 345 Chestnut
Hoyer Mame, photo finisher, h 345 Chestnut
Hribik Michael, laborer, h bet High and Glasgow rd nr limits
Hrin Joseph, laborer, h High ab Manatawny
Hubal Joseph, laborer, h High ab Manatawny
Huber Harry M., (Miller & Huber), h 445 Walnut
Huber Howard H., (J. F. Huber & Son), h 141 High
Huber Isaac M., helper, h 558 King
Huber Joel F., watchman, h 445 Walnut
Huber John F., (John F. Huber & Son), h 141 High
Huber J. F. & Son, (Howard H.), grocers, 19 S Hanover
Huber Joseph F., blacksmith, Keim ab Queen, h 903 Queen
Hudak John, laborer, h bet High and Glasgow rd nr limits
Hudak John, jr., laborer, h bet High and Glasgow rd nr limits
Huey Samuel E., laborer, h beyond R. R. station, Stowe
Hughes John, fish, &c., 114 High, h 42 King
Hughes Mary A., wid David, h 411 Chestnut
Hughes Sidney C., housekeeper, 413 Chestnut
Hughes Thomas E., puddler, h 18 E 5th
Hughes William E., piler, h 123½ N Warren
Hummel Henry, laborer, h 308 N Charlotte
Hummel William, brickmkr, h 134 Beech

The Most Reliable **TEAS and COFFEES at QUILLMAN'S.**

Humphrey Eliza M. C. Mrs., h 428 Queen
Humphrey Sarah, clerk, 437 High, h 428 Cherry
Humphrey Thomas K., moulder, h 428 Queen
Hunsberger David, laborer, h 776 N Charlotte
Hunsberger Hannah, music teacher, h 28 High
Hunsberger Jennie, dressmkr, h 549 King
Hunsberger Jesse, carpenter, h 117 N Adams
Hunsberger John E., puddler, h 549 King
Hunsberger William O., carpenter, h 870 Queen
Huppee George, fireman, h 408 Cherry
Huppee Rosanna, wid August, h 408 Cherry
Huppee William W., clerk, Baily nr R. R., h 408 Cherry
Hutt Frank, carpenter, h 505 N Hanover av
Hutt Mahlon F., driver, h 476 N Evans
Hutter Robert, puddler, h 320 Chestnut
Hyde George, cooper, h 870 High

I

Ibach Edward S., machinist, h 757 Beech
Ibach Harry, laborer, h Union al nr Evans
Ibach Hiram, hammerman, h 322 Beech
Ibach Sarah, wid William, h 322 Beech
Ibach William A., machinist, h 251 Walnut

SHIP to and from **New York** and **Philad'a,** by **PA. R. R.** Daily **FAST FREIGHT** Lines.

EYES thoroughly examined. A. B. PARKER, Graduate Optician. DEFECTIVE VISION corrected with Glasses.

Irey Charles, painter, h 459 N Franklin
Irey Emma, saleslady, 256 High, h 625 Chestnut
Irey George G., real estate, h 31 Walnut
Irey John, watchman, h 625 Chestnut
Irwin William, chipper, h 990 High
Iserer Ludwig, helper, h rear 764 Lincoln av
Ison Harrison, barber, 421 E High, h do
Ives Anna M., h 127 King
Ives Sallie, h 127 King

J

Jacobs Daniel F., puddler, h 433 Chestnut
Jabram Frederick, laborer, h Glasgow rd, Stowe
Jackson Edmund, laborer, h 409 Lincoln av
Jackson Nathaniel, laborer, h 409 Lincoln av
Jackson Thomas, laborer, h 409 Lincoln av
Jameson Elijah, puddler, h 629 Walnut
Janders Charles, cigarmkr, h 26 S Charlotte
Janney Morris P., founder, 103 Walnut, h Shuler House
Jenkins Harry, laborer, h 262 Walnut
Jesson William, laborer, h 181 N Franklin
Job Ananias, laborer, h 648 Chestnut
Job Annie R. Mrs., dressmkr, h 648 Chestnut

BLACK SILKS warranted not to cut. D. M. YOST & CO'S, Main and DeKalb, Norristown.

Johnson Abner W., laborer, h 206 N York
Johnson Annie E., wid James, h 530 Walnut
Johnson Clifford V., installment, 362 High, h Shuler House
Johnson Elmer E., physician, 426 High, h 435 King
Johnson Esther Mrs., h 711 N Charlotte
Johnson Frank W., laborer, h 1118 Centre av
Johnson George M., puddler, h 869 Queen
Johnson George B., shoemkr, h 530 Walnut
Johnson Isaac, laborer, h Washington Hill
Johnson John, foreman, h 442 South
Johnson John E., helper, h 711 N Charlotte
Johnson John M., helper, h 877 Queen
Johnson J. Walter, moulder, h 606 King
Johnson Robert M., clerk, h 139 Walnut
Johnson William, driver, h 670 Spruce
Johnston Joseph H., teamster, h 917 High
Jones Amelia J., (Gabel, Jones & Gabel), h 410 High
Jones Edwin B., clerk, Washington opp South, h 115½ S Franklin
Jones Elizabeth C., h 539 High
Jones Elizabeth J., wid John O., h 663 Walnut
Jones Ellen, wid John, h rear 353 King
Jones Francis B., (Gabel, Jones & Gabel), h 410 High
Jones Francis M., laborer, h 227 Beech

Novelty Heaters and Excelsior Ranges are for sale —only by— BENJ. QUILLMAN, Cor. Main and DeKalb.

Jones Frederick D., brakeman, h 257 Beech
Jones Hiram C., laborer, h 526 Chestnut
Jones Isaac, laborer, h 634 Washington Hill rd
Jones John H., h 118 N Charlotte
Jones Josephine C., (Gabel, Jones & Gabel), h 410 High
Jones Lewis, heater, h 392 N Charlotte
Jones Lydia Mrs., boarding, 526 Chestnut, h do
Jones Philip, helper, h 716 Walnut
Jones Rebecca, dressmkr. h 153 Chestnut
Jones Samuel, bridge builder, h 153 Chestnut
Jones Sarah, wid Abraham, h 153 Chestnut
Jones Sarah, wid Abraham, h 758 Washington Hill
Jones William H., painter, h 424 Jefferson av
Jones William J., puddler, h 414 Walnut

K

Kachel Monroe, puddler, h 329 Jefferson av
Kachel Susan E., wid Richard, h 31 E 5th
Kalis Charles, hostler, h 44 King
Kalis Peter, helper, h 341 Walnut
Kalos John, laborer, h Glasgow rd, Stowe
Kane Michael, watertender, h 68 N Adams
Kane Patrick, gasmkr, h Glasgow rd

Don't leave town without seeing Quillman's Store and Warerooms. {See Page 3.

Kannedy John L., puddler, h 617 Chestnut
Karver Samuel W., puddler, h 318 Lincoln av
Kase Alvin S., bartender, 265 High, h do
Kase Sylvester W., laborer, h 554 E Walnut
Kaylor Joseph, keeper, h 32 E 4th
Keachler Louis, wood carver, h 427 Chestnut
Keck Joel Y., laborer, h 349 Jefferson av [limits
Keck Jonathan Y., meat market, 2 W 3d, h Hanover beyond
Kee Joe, laundry, 15 N Hanover, h do
Keeler James R., helper, h 839 South
Keeler James R., musician, h Security bldg
Keeler Henry, helper, h 37 Water ab Baily
Keeley Reuben, teamster, h 106 S Hanover
Keeley William P., laborer, h 106 S Hanover
Keen Cyrus, carpenter, h 467 N Evans
Keen Frazer E., carpenter, h 467 N Evans
Kehl Albert G., salesman, 240 High, h 320 do
Kehl Harrison, h 305 N Manatawny
Kehl Jonathan, brick mfr, h 320 High
Kehl Mary A. Mrs., dressmkr, 523 Chestnut, h do
Kehl W. Franklin, roller, h 621½ Walnut
KEHL WILLIAM G., tailor and gents' furnisher, 240 High, h 238 do

SHIP to and from New York and Philad'a by PA. R. R. Daily FAST FREIGHT Lines.

Keiffer James, puddler, h 407 Chestnut
Keiler Fredericka, wid Peter, h 402 Walnut
Keim Addison M., screwsman, h 561 E High
KEIM DANIEL H., drygoods, carpets and groceries, 200 High c Hanover, h 264 High
Keim Edgar M., steam heating supplies, Keim bel High, h do
Keim Fremont J., laborer, h 94 S Keim
KEIM J. & SON, (Jonathan and Lloyd C.), florists, 568 High
Keim Jacob M., jr., driver, h rear 221 South
Keim Jonathan, (J. Keim & Son), h 158 S Keim
Keim Josiah, contractor, 914 Queen, h do
Keim Lloyd C., (J. Keim & Son), h 602 High
Keim Marvin, carpenter, h 914 Queen
Keim Nathaniel, laborer, h 120 S Charlotte
Keim Ralston, puddler, h 427 Laurel
Keim W. Henry, helper, h 120 S Charlotte
Keiser Ella, tailoress, h 139 Chestnut
Keiser Florence, watchman Nat. Iron Bank, h 139 Chestnut
Keiser Frederick, carpenter, h 11 W 3d
Keleher Philip, blacksmith, h 562 Chestnut
KELLER FRANK B., M. D., physician, 335 High, h do

D. M. YOST & CO. sell Standard Makes of HENRIETTAS ten per cent. less than other houses.

Keller John S., laborer, h 892 Queen
Keller Levi B., puddler, h 335 Jefferson av
Kelley Bernard, forgeman, h American House
Kelley William H., bottler, 321 South, h do
Kelly Annie E., wid Dr. Frank P., h 336 High
Kelly Anthony, laborer, h 769 Beech
Kelly Bridget, wid John, h 359 New
Kelly Edward, blacksmith, h 623 Chestnut
Kelly Edward A., hotel, 29 N Washington, h do
Kelly James B., blacksmith, h 562 Chestnut
Kelly James F., helper, h 359 New
Kelly John B., blacksmith, h 562 Chestnut
Kelly John L., heater, h 359 New
Kelly Patrick F., laborer, 566 Jefferson av
Kelly Peter J., student, h 562 Chestnut
Kelly Thomas, laborer, h 359 New
Kemp George E., laborer, h Glasgow rd
Kemp John L., puddler, h nr Colebrookdale R. R. ab High
Kemp Martin, puddler, h 503 N Hanover
Kennedy Robert M., weighmaster, h 361 Beech
Kephart David C., foreman, h 409 Beech
Kephart George C., laborer, h 327 N Grant
Kepler Emma S., wax worker, h 314 Cherry

Kepler Frank S., laborer, h 314 Cherry
Kepler George J., clerk, 443 High, h 445 King
Kepler Henry W., carpenter, h 314 Cherry
Kepler William G., h 7 W 4th
Kepner Amos, shoemkr, 472 Charlotte, h do
Kepner Catharine, wid Emanuel, h 358 Lincoln av
Kepner Chester G., stoves, &c., 129 N York, h 326 do
Kepner Daniel K. Rev., h 239 Chestnut
Kepner Jacob C., helper, h 358 Lincoln av
Kepner Jacob G., laborer, h 1151 Centre av
Kepner Jacob W., hostler, h High bel Price
Kepner James L., puddler, h 1140 Queen
Kepner John, laborer, h 507 Walnut
Kepner Percival G., farmer, h Washington Hill rd nr limits
Kepner Robert, laborer, h 925 High
Kepner Sallie, saleslady, 256 High, h 13 S Evans
Kepner Samuel S., farmer, h 705 N Charlotte
Kepner William, engineer, h 13 S Evans
Kepner William G., puddler, h 829 N Charlotte
Kerby Enoch, puddler, h 27 N Charlotte
Kerby George, roller, h 27 N Charlotte
Kerby Henry, laborer, h 27 N Charlotte
Kerby Matthias, laborer, h 27 N Charlotte

Choicest GROCERIES of Best Quality at QUILLMAN'S.

Kerns Mary A., dressmkr, 435 Walnut, h do
Kerper Edmund, jeweler, 220 High, h 120 Chestnut
Kerper Elizabeth, wid George, h 120 Chestnut
Kerper William, carpenter, h 1111 High
Kerr Abraham, laborer, h 64 S Evans
Kerr Amanda D., cigarmkr, h 108 Franklin
Kerr Augustus D., helper, h 108 S Franklin
Kerr Henry D., hostler, h 108 S Franklin
Kerr Jacob C., laborer, h 108 Franklin
Kerr Michael D., cigarmkr, h 30 E 3d
Kerst George H., laborer, h 349 Laurel
Kerst Samuel, butcher, h 349 Laurel
Kessler Wellington, laborer, h 537 Chestnut
Ketner William H., clerk, 121 E High, h do
Keyser Edward, helper, h 243½ Beech
Keyser Jacob Y., pumpmkr, h Manatawny nr limits
Keyser Thomas, laborer, h 65 W 3d
Keyser William S., laborer, h 1008 Queen
Kidd Rosanna, wid James, h 345½ Chestnut
Kidd W. Howard, clerk, 9 S Hanover, h 345½ Chestnut
Kiefer Fred. H., shearsman, h 1125 Centre av
Kieffer Daniel A., helper, h 331 N Evans
Kiefrider Albert N., laborer, h 346 Lincoln av

SHIP to and from New York and Philad'a by PA. R. R. Daily FAST FREIGHT Lines.

SPECTACLES and EYEGLASSES. A. B. PARKER, Optician. Quality and Fit guaranteed.

Kiefrider Jonathan, laborer, h 659 Walnut
Kiefrider Nicholas, laborer, h 1125 Centre av
Kienle Frederick, laborer, h 606 Beech
Kihn George, bartender, 419 Water, h do
Kime Jacob, laborer, h 120 S Charlotte
Kimes Charles, laborer, h South bel York
Kimes David, weighmaster, h 65 S Penn
Kimes Frederick F., helper, h 65 S Penn
Kimes William F., hookup, h 65 S Penn
Kinckiner Catharine A., wid Joseph, h 450½ South
Kinckiner Daniel, puddler, h 551 E Queen
Kinckiner Elias W., catcher, h 450½ South
Kinckiner Jacob E., puddler, h 509 N Evans
Kinckiner Joseph I., laborer, h 450½ South
Kinckiner Samuel O., laborer, h 450½ South
Kinckiner William H., helper, h 119 S Washington
Kinder Michael, laborer, h 309 Water
Kindt Frederick, laborer, h Glasgow rd, Stowe
Kindt Frederick F., catcher, h 776 Beech
King Alice, h 25 King
King Annie F., wid Philip, h 160 N Evans
King Bridget, wid Peter, h 362 Apple
King James M., laborer, h 362 Apple

Largest DRY GOODS and CARPET HOUSE in MONTGOMERY COUNTY. D. M. YOST & CO., Main and DeKalb, Norristown.

King John, h 362 Apple
King Thomas E., helper, h 437 Laurel
Kinney Harry M., blacksmith, h 130 Walnut
Kinzer Annie E., wid Levi E., h 37 King
Kinzer Harry C., clerk, 122 High, h 26 King
Kinzer Newton S., grocer, 146 High, h 24 King
Kiraj Joseph, laborer, h 562 High
Kirby Joseph, laborer, h 525 Chestnut
KIRKHOFF ELWOOD, restaurant, High nr Stowe Station, h do
Kirlin Brower A., laborer, h 317 Chestnut
Kirlin Harry A., trimmer, h 507 N Evans
Klapperstuick Frederick A., shoemkr, 246 Walnut, h do
Klein Andrew, blacksmith, h 424 N York
Kline Cyrus, marker, h 875 Queen
Kline Emma, h 25 King
Kline Emma L., dressmkr, h 62 S Hanover
Kline Fritz, machinist, h 307 E High
Kline Jacob E., moulder, h 1144 Centre av
Kline James, puddler, h 4 E 5th
Kline J. Clement, patternmkr, h 535 Chestnut
Kline Jesse L., cigar packer, h 229 N Evans
Kline Newton, clerk Nat. Bank of Pottstown, h 25 King

BENJ. QUILLMAN'S TINWARE is all made in his own Shops, Cor. Main and DeKalb.

Kline Rufus H., patternmkr, h 512 Chestnut
Kline Sarah, h 25 King
Kline William, cigarmkr, h 26 S Charlotte
Klink Albert R., timekeeper, Baily nr R. R., h 76 N York
Klink Charles B., fireman, h 16 Walnut
Klink Daniel H., painter, h 58 S Charlotte
Klink Henry, puddler, h 259 N Hanover
Klink Jacob F., engineer, h 76 N York
Klink James I., watchman, h High, Stowe
Klink John S., engineer, h High, Stowe
Klink Margaret, wid Charles, h 80 N York
Klink W. Scott, painter, 58 S Charlotte, h do
Klippert William H., baker, h Elm, Buchananville
Knapp Franklin G., riveter, h 1043 Queen
Knapp George, laborer, h 1037 Queen
Knapp Harry, laborer, h 1037 Queen
Knapp John W., riveter, h 873½ Queen
Knapp William A., bookkpr, h 131 Walnut
Knauer Burton N., apprentice, h 71 S Evans
Knauer Charles L., butcher, h 451 King
Knauer Charles P., printer Daily Ledger, h 71 S Evans
Knauer Cyrus A., patternmkr, h 71 S Evans
Knauer Irvin J., catcher, h 71 S Evans

It Costs Nothing and Pays Well to Inspect Quillman's Display. {See Page 3.

Knauer John, laborer, h 227 Beech
Knauer Levi N., laborer, h 394 N Charlotte
Knauer Maude N., h 71 S Evans
Knauer Sarah, wid Jacob, h 227 Beech
Knauer Wesley, laborer, h 72 N York
Knerr George W., nailer, h 178 S Franklin
Knerr Maria H., h 138 Walnut
Knerr Oliver K., feeder, h 830 Queen
Knerr Peter D., patternmkr, h 63 Charlotte
Knetz George, carpenter, h 558 Walnut
Knight Mary E., wid Humphrey B., h 117 N Evans
Knode George G., carpenter, h 613 N State
Knoll Frederick C., tinsmith, h 4 E 5th
Knopf Stephen J., barber, 18½ N Washington, h 437 Walnut
Knoth Henry, laborer, h 35 Beech
Knouse Sarah H., wid James, h 26 E 3d
Koch Charles, dragout, h 2 Walnut
Koch Daniel, laborer, h 335 Chestnut
Koch Frank M., cigar mfr, 332 Walnut, h do
Koch George W., nailer, h 530 Chestnut
Koch Harry S., laborer, h 20 E 4th
Koch Henry E., laborer, h 6 W 4th
Koch Howard M., farmer, h Berks, Buchananville

SHIP to and from New York and Philad'a, by PA. R. R. Daily FAST FREIGHT Lines.

—"*To find a name you must know how to spell it.*"—

Koch John H., puddler, h 322 N Evans
Koch Jonathan, clerk, 79 N Charlotte, h do
Koch Lizzie, dressmkr, h 80 N Charlotte
Koch William E., plasterer, h 393 N Charlotte
Kochel Herman Z., grocer, 343 Chestnut, h 317 Walnut
Kochel Thomas, puddler, h 243½ Beech
Kocher Caroline, wid Edward, h 634 Lincoln av
Kocher George W., shearsman, h 634 Lincoln av
Kodliak John, laborer, h 10 Water bel Washington
Kohler A. Charles, clerk American House, h do
Kolp William, laborer, h Walnut bel Bailey
Koltz Charles C., brakeman, h 350 Lincoln av
Koplin Samuel D., laborer, h 119 S Penn
Koppel Peter, laborer, h beyond R. R. station, Stowe
Kramer Albert, puddler, h 1107 Queen
Kramer George, watertender, h 119 S Washington
Kramer Samuel, puddler, h 931 Walnut
Kraus John E., h 244 Walnut
Krause Aaron G., salesman, h 314 Chestnut
Krause Aaron S., teacher, h 442 Walnut
Krause Annie Mrs, (G. A. Krause & Co.), h 312 King
Krause Ezekiah, h 429 King
Krause Elizabeth, wid George, h 43 High

CLOTHS and CASSIMERES at YOST & CO'S For MEN and BOYS, is the most complete in town. {Managed by WM. BEAN.

Krause Frank, laborer, h 442 Lincoln av
Krause Frank G., huckster, h 442 Walnut
Krause George A., (G. A. Krause & Co.), h 73 N Evans
KRAUSE GEORGE A. & Co., (Mrs. Annie Krause), planing mill, 4th bel York (see adv)
Krause Irwin Y., (Slonaker & Krause), h 519 King
Krause Jeremiah C., carpenter, h 45 High
Krause John H. B., helper, h 430 Lincoln av
Krause Julia A., wid Richard, h 312 King
Krause Michael, laborer, h beyond R. R. station, Stowe
Krause Sarah, wid Henry, h 42 Beech
Krebs Albert, laborer, h 329 N Grant
Krebs Augustus, laborer, h rear 666 Jefferson av

GEO. A. KRAUSE & CO.,
Planing -:- Mill,
SASH AND DOOR FACTORY, &c.
FOURTH STREET, - POTTSTOWN, PA.

THE DAILY REGISTER has the LARGEST Country CIRCULATION.

Kreider Daniel, puddler, h 243½ Beech
KRETZ A. H. & BRO., (Adolph H. and Herman), brewers, High c Manatawny
Kromlich John, laborer, h 80 N Manatawny
Kugler Esther F., wid William B., h 62 N Franklin
Kugler John G., publisher, h 62 N Franklin
Kulp Abraham H., laborer, h 36 Walnut
Kulp Elmer, puddler, h 6 N Hanover
Kulp Harlin H., milk dealer, h Glasgow rd
Kulp Henry G., (Henry G. Kulp & Co.), h 322 High
KULP HENRY G. & Co., (Irwin G. Kulp), hardware and coal, 246 and 248 High
Kulp Irvin, brakeman, h 119 S Washington
Kulp Irwin G., (Henry G. Kulp & Co.), h 438 High
Kulp Jacob, laborer, h 338 Jefferson av
Kulp Joel, engineer, h 19 Beech
Kulp John B., laborer, h Monroe, Buchananville
Kulp John K., carter, h 929 Queen
Kulp Jonas, stone mason, h 407 Lincoln av
Kulp Josiah H., carpenter, h 718 Beech
Kulp Maria, wid Jacob M., h 434 High
Kulp Mary, wid Josiah, h 403 N Charlotte
Kulp William R., laborer, h 736 Walnut

Plain and Fancy **Glassware** at **QUILLMAN'S** Odd Fellows' Hall Grocery. SEE PAGE 3.

Kummerer Adam M., painter, h 19 E 4th
Kummerer Jacob H., laborer, h 1122 Queen
Kummerer Kate, dressmkr, h 1122 Queen
Kune John, laborer, h 606 Beech
Kupp Charles, laborer, h 171 N Franklin
Kupp John L., laborer, h 171 N Franklin
Kurtz John, laborer, h 305 N Franklin
Kuser Elmer D., buggyman, h Colonnade Hotel
Kuser Henry S., pianos, &c., h 413 Apple
Kutz Charles M., teller Nat. Iron Bank, h 133 Walnut
Kutz John, carpenter, h 410 Cherry
Kyle Crockett D. Mrs., h 63 King
Kynast Charles, machinist, h 608 N Grant
Kynett Alpha G. Rev., h 414 High

L

Lacey Ellsworth, laborer, h Cherry ab Washington
Lacey James E., engineer, h 454½ Cherry
Lacey John L., blacksmith, h 572 E Walnut
Lachman Aaron, laborer, h 786 Lincoln av
Lachman Anna, wid Joseph, h 786 Lincoln av
Lachman Charles I., clerk, Washington opp South, h 179 N Evans

SHIP to and from New York and Philad'a, by PA. R. R. Daily FAST FREIGHT Lines.

Graduate of New York SCHOOL OF OPTICS. A. B. PARKER, 217 DeKalb St. Graduate of Philada. COLLEGE OF OPTICS.

Lachman Eli T., catcher, h 406 Beech
Lachman Erwin T., mill hand, h 408 Beech
Lachman Frederick, laborer, h 359 Laurel
Lachman George, blacksmith, h 757 Beech
Lachman Harry T., clerk, h 408 Beech
Lachman Ion L., draftsman, h 179 N Evans
Lachman Irvin T., mill hand, h 408 Beech
Lachman Isaac S., photographer, 208 High, h 179 N Evans
Lachman Jacob, laborer, h 46 King
Lachman Kryder E., draftsman, h 179 N Evans
Lachman William F., clerk, High ab Manatawny, h 179 N Evans
Lachman Zephaniah B., laborer, h 348 Beech
Ladner Irwin, driver, h 237 King
Lafferty David S., (G. J. Lafferty & Bro.), h 260 King
Lafferty Dutton, blacksmith, h 259 King
Lafferty G. Joseph, (G. J. Lafferty & Bro.), h 258 King
Lafferty G. J. & Bro., (David S.), merchant tailors, 241 High
Lafferty James H., h 262 King
Lafferty Milton, catcher, h 219 N Charlotte
Lafkovetz Henry, laborer, h 442 Lincoln av
Laighton Alfred, laborer, h 224 Walnut
Landers William A., bartender, 29 N Washington, h do

D. M. YOST & CO., Manufrs. —of— Awnings and Tents. All Styles of Stripes —on hand.—

Landis Clara, wid Daniel W., h 143 Chestnut
Landis George, helper, h 8 W 4th
Landis Monroe P., brakeman, h 935 Walnut
Lang Emerick, fireman, h Elm, Buchananville
Lang J. Gottlieb, baker, h 1130 Centre
Lang John C., grocer, 104 N York, h 106 do
Langdon Lydia M., wid Patrick M., h 111 Walnut
Lare Frank, laborer, h 40 2d
Large Ann, wid Achiles, h Franklin c Cherry
Large William H., carpet weaver, 249½ Beech, h do
Lark Alice R., dressmkr, 114 S Franklin, h do
Larson Elias, heater, h 601 King
Latshaw Abraham B., laborer, h 36 E 3d
Latshaw Horace, clerk, Beech c Charlotte, h 458 N Evans
Lau Harry E., boilermkr, h 364 Beech
Lauby Lewis, puddler, h 740 Walnut
Laughlin Patrick, boltmkr, h 352 Apple
Lautenslager Amandus W., clerk, h 5 Walnut
Laver Jacob C., h 966 High
Laver Jacob S., laborer, h 776 Beech
Laver Sarah, h 244 Walnut
Law Matthew, mgr, 125 E High, h 421 King
Law Thomas, upholsterer, h 151 Chestnut

BENJ. QUILLMAN, Main, Cor. DeKalb, is the manufacturers' agent for all the leading Heaters, Stoves and Ranges.

Lawrence Abraham T., heater, h 432 King
Lazarus Stephen, roller, h 318 Chestnut
Leader Alfred M., brakeman, h 368 Cherry
Leader Elizabeth, wid George, h 539 E Queen
Leader Frank W., riveter, h 539 E Queen
Leader Isaac, h 342 Cherry
Leader John F., car inspector, h 539 E Queen
Leader Margaret, h 342 Cherry
Leaf Henry P., h 171 N Hanover
Leaf William, machinist, h 28 Beech
LEAMAN GEORGE W., propr American House, High c Washington, h do
Lebada George, laborer, h bet High and Glasgow rd nr limits
Leberman Ursinus, warehouseman, h 114 Walnut
Lebo Willis H., puddler, h 29 W 5th
Lee Alfred, laborer, h 917 High
Lee Jane E., h 259 King
Lee Margaret E., h 259 King
Lee Roland, laborer, h 409 Lincoln av
Leepard William, laborer, h Jefferson av ab Warren
Leffel Amanda V., housekeeper, 416 Beech
Leffel John, laborer, h 404 Beech
Leffel William F., laborer, h 404 Beech

Artistic POTTERY and CHINAWARE at QUILLMAN'S Odd Fellows' Hall Grocery. SEE PAGE 3.

Leh David, painter, h 209 N Hanover
Leh Henry M., painter, 510 N Charlotte, h do
Leh Ida, dressmkr, h 209 N Hanover
Leightham Francis J., boilermkr, h 37 E 2d
Leightham Joseph, boilermkr, h 37 E 2d
Leighton Samuel, puddler, h 443 Cherry
Leister Albert, laborer, h Manatawny nr limits
Leister John, laborer, h Madison House
Leister Joseph H., puddler, h 206 South
Leister William H., puddler, h 848 Queen
Leity Thomas, laborer, h Elm, Buchananville
Lengel Amandon H., piler, h 16 W 4th
Lengel John M., laborer, h 217 N Charlotte
Leonard Henry R., civil engineer, h 332 King
LEOPOLD HOWARD, drygoods and notions, 229 High, h 67 N Franklin
Lesher Albert C., tinsmith, h 387 N Charlotte
Lesher Sarah, wid Albert, h 312 King
Leslie Annie M., wid Daniel, h 346 Beech
Lessig Adam S., grocer, 449 High, h 447½ do
Lessig Charles W., leather, &c., 3 S Hanover, flour, &c., 230 High, h 54 Chestnut
Lessig Christian B., h 102 S Charlotte

SHIP to and from New York and Philad'a, by PA. R. R. Daily FAST FREIGHT Lines.

Lessig Franklin H., laborer, h 652 Washington Hill rd
Lessig George B., prest, High ab Manatawny, h 351 High
Lessig Harry E., clerk, 230 High, h 39 King
Lessig H. Clinton, clerk, 236 High, h 17 N Penn
Lessig Hilary M., bookkpr, High ab Manatawny, h 447½ High
Lessig James F., painter, 50 Beech, h do
Lessig John C., puddler, h Manatawny rd beyond limits
Lessig Joshua B., (Lessig & Bliem), h 504 Chestnut
Lessig Meta, wid Frederick, h rear 45 E 3d
Lessig Michael S., soap mfr, Water nr Penn, h 371 Cherry
Lessig Peter, officer, h 540 Walnut
Lessig & Bliem, (J. B. Lessig and H. H. Bliem), insurance, 64 N Washington
Letterhous David, laborer, h 613 N State
Levan Abraham E., puddler, h 845 South
Leveille Francis, laborer, h 452 Lincoln av
Levengood Abraham E., puddler, h Manatawny nr limits
Levengood Andrew J., carpenter, h 452 Spruce
Levengood Caleb, laborer, h Manatawny rd beyond limits
Levengood Columbus C., butcher, h Glasgow rd, Buchananville
Levengood Daniel B., h 17 King
Levengood David W., laborer, h 13 Walnut
Levengood Edward G., brakeman, h 449 Lincoln av

D. M. Yost & Co. CUT Floor Oil Cloths ANY DESIRED WIDTH.

Levengood Effenger, shoemkr, 219 Queen, h do
Levengood Emanuel, h Glasgow rd, Buchananville
Levengood Frank Y., carpenter, h 40 Chestnut
Levengood Frederick M., carpenter, 454 Walnut, h do
Levengood Harrison Y., laborer, h 627 N State
Levengood Henry H., trucker, h 631 Chestnut
Levengood Henry W., laborer, h 25 Beech
Levengood John, nail feeder, h 4 Chestnut
Levengood John Y., grocer, 44 W 3d, h 46 do
Levengood Leroy E., laborer, h 13 Walnut
Levengood Levi M., laborer, h 405½ Lincoln av
Levengood Mahlon, laborer, h 363 Walnut
Levengood Mary M., wid Peter W., h 631 Chestnut
Levengood Peter Y., flour, &c., Manatawny c 3d, h 56 W 3d
Levengood Samuel Y., clerk, h 337 N Manatawny
Levengood Sarah, h 156 King
Levengood Sarah, wid William, h 311 Chestnut
Levengood Webster, mill hand, h 255 Walnut
Levengood William Y., carpenter, h 4 Chestnut
Lewis Clara S., h 312 Beech
Lewis William, printer, h 412 High
Lichtley Harrison, whitewasher, h 133 Beech
Lichty Maria, h 890 Queen

THE DAILY REGISTER gives the NEWS of the WHOLE COUNTY.

Lichty Sarah, wid John, h 890 Queen
Liggett Annie, nurse, h 221 Chestnut
Liggett George, mill hand, h 221 Chestnut
Liggett George E., iron worker, h 221 Chestnut
Liggett John, iron worker, h 221 Chestnut
Liggett Mary E., dressmkr, h 221 Chestnut
Lightcap Adam, laborer, h 730 Walnut
Lightcap Henry H., laborer, h beyond R. R. station, Stowe
Lightcap Howard, engineer, h 7 Chestnut
Linderman Henry E., farm hand, h Manatawny nr limits
Linderman James Y., h 37 Chestnut
Linderman Peter, farmer, h Manatawny nr limits
Linderman Rosanna, h 21 King
Lindermuth Charles W., piler, h 856 Queen
Lindner Jacob, laborer, h 660½ Jefferson av
Lingel Lucy Mrs., h 361 Cherry
Linkins Anna, wid James, h 548 E Chestnut
Linsinbigler John H., feeder, h Keim ab Beech
Linsinbigler Lucy A., wid Marks, h 325 Jefferson av
Linsinbigler Nathaniel Y., carpenter, h 462 N Charlotte
Linton Lizzie, housekeeper, 118 N Charlotte
Linzenberger Henry, helper, h 414 Jefferson av
Livengood Elmer E., helper, h 526 E Walnut

QUILLMAN carries the LARGEST STOCK and BEST ASSORTMENT. {See Page 3.

Livengood William D., carpenter, h 76 N Adams
Lloyd S. Lewis, carpenter, h 357 Walnut
Lockard Marshall, driver, h 377 New
Lonergan James, laborer, h 732 Walnut
Long Leah, wid Washington, h 17 E 4th
Long Matthew A., physician, 344 High, h do
Longabach Catharine, wid Jesse, h 649 Walnut
LONGABOUGH N. H. Dr., propr Madison House, 151 and 153 High, h do (see adv)
Longacre Clara G., h 414 N York
Longacre Clementina G., h 414 N York
Longacre Davis, nailer, h 120 N Warren
Longacre Elizabeth G., h 414 N York

Madison -:- House,
151 and 153 High Street, Pottstown, Pa.
Newly furnished throughout and under the management of
DR. N. H. LONGABOUGH, Propr.
ALSO FIRST-CLASS LIVERY ATTACHED.

SHIP to and from New York and Philad'a, by PA. R. R. Daily FAST FREIGHT Lines.

OPTICAL GOODS of all kinds. A. B. PARKER, Practical Optician, Opera Glasses, Telescopes, &c.

Longacre Elwood D., nailer, h York ab 5th
Longacre Enos H., nailer, h 106 N Warren
Longacre Jerome, helper, h 538 Spruce
LONGACRE SAMUEL R., wall paper, painter and paperhanger, 380 High, h do
Longacre William H., nailer, h 529 High
Longaker Charles W., clerk, h 381 Walnut
Longaker George, painter, h 380 South
Longaker Hannah, wid John S., h 326 Jefferson av
Longaker John H., h 326 Jefferson av
Longaker Montgomery S, h 220 Chestnut
Longaker Morris F., laborer, h 4 Walnut
Longlow Daniel D., dragout, h 856 Queen
Loomis Ada, dressmkr, h Charlotte bel High
Loper Charles, laborer, h 61 S Penn
Lorah Augustus K., h 119 High
Lorah Charles V. R., (Willman & Lorah), h 119 High
Lord Maurice, clerk, 120 S Hanover, h Pottstown Landing
Lord William S., truck, &c., 120 S Hanover, h do
Lotts John B., insurance, 10 N Hanover, h 148 Walnut
Lotz Casper, laborer, h rear 1151 Centre av
Lotz John, laborer, h 854 Queen
Loudenslager Amandus, clerk, h Walnut nr Manatawny

☞For Health and Comfort, Yost's Tailor-Made Corsets excel all others. D. M. Yost & Co., Main and DeKalb.

Loudrigan Michael, laborer, h 80 S Charlotte
Lough Ripley, porter Shuler House
Loughridge Kate, dressmkr, h 169 N Franklin
Loughridge Mary E., wid John A., h 169 N Franklin
Ludwick Arthur, laborer, h 543 King
Ludwick Harry T., clerk, h 658 Walnut
Ludwick John M., laborer, h 543 King
Ludwick Samuel R., laborer, h 756 Walnut
Ludwig David, repairsman, h Cherry bel Charlotte
Ludwig Eleanor J. Mrs., h 434 Cherry
Ludwig Franklin, puddler, h 520 Walnut
Ludwig George, clerk, 101 E High, h 62 S Hanover
Ludwig George F., puddler, h 814 South
Ludwig James M., laborer, h 871 Queen
Ludwig Linda Mrs., h 176 S Franklin
Ludwig Merritt, clerk, h 62 S Hanover
Ludy Urias, laborer, h 5 W 4th
Lukotch John, laborer, h 380 Apple
Lukotch Joseph, laborer, h 380 Apple
Lukotsh Michael, laborer, h 380 Apple
Lung Sam, laundry, 13 S Hanover, h do
Lutz Ann E., saleslady, 223 High, h 354 do
Lutz Eliza A. Mrs., h 354 High

A General —Line of— HARDWARE at BENJ. QUILLMAN'S, Cor. Main and DeKalb.

Lutz J. Calvin, brakeman, h 257 Beech
Lutz J. George, cutter, 137 High, h 348 Walnut
Lutz John O., clerk, Baily nr R. R., h 354 High
Lynch Michael, iron worker, h 80 N Adams

M

Macdonald Catharine, teacher, h 524 High
Mace Charles, roller, h Manatawny rd beyond limits
Mack George, carter, h 472 Spruce
Mack Henry K., laborer, h 38 E 2d
Mack Horace W., helper, h 472 Spruce
Mack William F. S., blacksmith, h 1113 South
MacKissic I. Frank, bridge worker, h American House
Mackrich Amandus B., catcher, h 254 N Hanover
Mackrich Edwin B., carpenter, h 660 Walnut
Mackrich Henry, tobacconist, h 254 N Hanover
MADISON HOUSE, Dr. N. H. Longabough, propr, 151 and 153 High (see adv)
Magee Thomas, roller, h 307 E High
Maguire Benjamin F., salesman, 248 High, h Merchants' Hotel
Mahoney Thomas, laborer, h 346 Cherry
Majesty Matthias, laborer, h 363 Cherry
Maloney John T., moulder, h 64 S Charlotte

QUILLMAN wants everybody to SEE his Fine Chinaware Rooms. {See Page 3.

Malsberger Albert, h 38 King
Malsberger Alexander, h 35 King
Malsberger Alexander D., puddler, h 452 Chestnut
Malsberger Amelia, saleslady, h 258 Chestnut
Malsberger Camilla, saleslady, 223 High, h 258 Chestnut
Malsberger Edward S., salesman, 244 High, h 523 King
Malsberger Franklin A., fireman, h 38 E King
Malsberger George N., clerk Security Co., h 350 High
Malsberger George S., nailer, h 22 S Franklin
Malsberger Henry, h 350 High
Malsberger Joseph D., fireman, h 30 N York
Malsberger Joseph N., engineer, h 523 King
Malsberger Lyman C., machinist, h 13 King
Malsberger Rebecca, wid Charles, h 13 King
Malsberger Robert L., clerk P. R. R., h Water c Hanover
Malsky John, laborer, h beyond R. R. station, Stowe
Malsky Martin, laborer, h beyond R. R. station, Stowe
Mangan Daniel, mail carrier, h 417 King
Manwiller Nathaniel, stocker, h 788 Lincoln av
March Irvin, clerk, 201 High, h 539 do
March James, laborer, h 214 South
March John D., agent, h 704 Beech
March Joshua, heater, h 219 Queen

SHIP to and from New York and Philad'a by PA. R. R. Daily FAST FREIGHT Lines.

—"*To find a name you must know how to spell it.*"—

March T. Jefferson, stove founder, h 434 High
March Lewis R., asst dispatcher, h 358 Cherry
March Lucy, wid Joshua, h 358 Cherry
March William H., laborer, h 123 S Keim
March William H., roller, h 539 High
Markley John D., heater, h 343 Laurel
Markoviez Adolph, junk, h rear Walnut ab Adams
Marks Harry I., clerk, 203 High, h 441 King
Marquet Peter E., laborer, h 658 Jefferson av
Marquette Charles C., roller, h 30 Chestnut
Marquette Horace M., helper, h 334 Walnut
Marquette John S., clerk, 214 N York, h 334 Walnut
Marquette Otto H., gasmkr, h beyond R. R. station, Stowe
Marra Cornelius, engineer, h 80 N Adams
Marsh Barbara, wid Harrison, h 75 S Evans
Marsh Florence, saleslady, 229 High, h 75 S Evans
Marshall Elizabeth Mrs., h beyond R. R. station, Stowe
Marshall J. Richard, asst supt, h Madison House
Marshall William, laborer, h beyond R. R. station, Stowe
Marsussen Frederick, tailor, h 346 Chestnut
Martin Henry, puddler, h nr Colebrookdale R. R. ab High
Martin John, laborer, h Water bel Washington
Martin Joseph, helper, h 127 N Warren

D. M. YOST & CO. sell more **Carpets,** OIL CLOTHS and SHADES than all the other stores in town combined.

Marto John, laborer, h 378 Apple
Mason W. Howard, watchman, h 222 Queen
Massey Albert, laborer, h 418 Lincoln av
Massey Bayard H., laborer, h 418 Lincoln av
Mast George G., clerk, High c Hanover, h Merchants' Hotel
Matlack Hephzibah, h 721 King
Mattick Robert, laborer, h 932 Queen
Matto Joseph, laborer, h 560 High
Matz Allen, carriage trimmer, h Franklin ab Walnut
Mauger Aaron, helper, h 407 Jefferson av
Mauger Andrew R., finisher, h 414 Beech
Mauger Anna A., cigarmkr, h 438 N York
Mauger Annie F., wid Frank C., h 343 N Johnson
Mauger Charles Y., puddler, h 438 N York
Mauger David M., foreman, h Elm, Buchananville
Mauger Edward, laborer, h 427 N York
Mauger Elam B., physician, Glasgow rd, h do, Stowe
Mauger Frank D., laborer, h 157 S Franklin
Mauger George W., cigars, 10 N Hanover, h 346 Chestnut
Mauger George W. B., carpenter, h Elm, Buchananville
Mauger Harry F., laborer, h 414 Beech
Mauger Henry E., helper, h High, Stowe
Mauger Henry F., weighmaster, h High, Stowe

In the **DAILY REGISTER** Advertisers can reach Town and Country People.

Mauger Henry M., laborer, h 438 N York
Mauger Howard E., laborer, h 414 Lincoln av
Mauger Isaac S., (Herbst & Mauger), h 503 High
Mauger Jacob H., puddler, h 343 Chestnut
Mauger James C., laborer, h 234 South
Mauger J. Harry, laborer, h 226 South
Mauger John H., brick mfr, York ab 5th, h 250 Walnut
Mauger John M., laborer, h 167 N Evans
Mauger John N., furnace builder, h 226 South
Mauger Josiah M., puddler, h 22½ W 4th
Mauger Mahlon M., mill hand, h 418 Jefferson av
Mauger Maurice, brick moulder, h 138 Beech
Mauger Peter Y., brickmkr, h 138 Beech
Mauger Reuben, carter, h 407 Jefferson av
Mauger Sherman, clerk, h rear 325 Cherry
Mauger Warren, barber, 311½ High, h 368 South
Mauger William B., warehouseman, h 462 N York
Mauger William H., laborer, h 462 N York
MAUGER WILLIAM N. B., carpets, furniture, &c., 156 High, h 151 Chestnut
Mauger William Y., puddler, h 830 Queen
Maurer David S., laborer, h 661 N Charlotte
Maurer Edward F., coach painter, h 159 Chestnut

The Most Reliable **TEAS and COFFEES at QUILLMAN'S.**

Maurer Harry, machinist, h 329 Walnut
Maurer Henry E., (H. E. Maurer & Co.), h Merchants' Hotel
Maurer H. E. & Co., (Winfred J. Fronheiser), crockery, 141 High
Maurer Matilda, h 453 Walnut
Maurer Sarah, housekeeper, 404 E High
Maxton William J., clerk, High bel Glasgow rd, h do
MAXWELL JAMES H., lawyer, 159 High, h 152 do
Maxwell Mary, wid James, h 345½ Chestnut
Maxwell William H., (Maxwell & Whitby), h 424 King
MAXWELL & WHITBY, (W. H. Maxwell and S. Whitby), furniture, carpets and undertakers, 439 High
Mayberry Aaron, laborer, h 481 Spruce
Mayberry Augustus K, roller, h 474 N Evans
Mayberry Catharine, wid Augustus, h 480 N Evans
Mayberry Hannah Mrs., dressmkr, 348 Lincoln av, h do
Mayberry Milton, laborer, h 348 Lincoln av
Mayberry Walter W., brakeman, h 537 E Queen
Mayberry Zephaniah B., helper, h 831 N Charlotte
Mayo Charles, barber, umbrellas, 241 High, h do
Mayo James, engineer, h 72 N Adams
McBride Daniel, sr., blacksmith, h 621 Chestnut

SHIP to and from New York and Philad'a, by PA. R. R. Daily FAST FREIGHT Lines.

EYES thoroughly examined. A. B. PARKER, Graduate Optician. DEFECTIVE VISION corrected with Glasses.

McBride Daniel L., marker, h 105 N Warren
McBride Harry, salesman, 256 High. h 105 N Warren
McBride William A., machinist, h 105 N Warren
McCarthy Bernard, engineer, h 521 Spruce
McCarthy Felix, engineer, h 132 Beech
McCarthy William C., helper, h beyond R. R. station, Stowe
McCarty Daniel A., h 219 Beech
McCarty Mary, dressmkr, h 508 King
McCarty Mary, wid Isaac, h 508 King
McCarty Michael J., laborer, h 508 King
McCarty Patrick, laborer, h 219 Beech
McCarty Patrick J., agent, h 221 Beech
McClafferty Frank, laborer, h 355 Laurel
McClain Charles, helper, h 255 Penn
McClain Frank N., laborer, h 254 Penn
McClain Helen, wid Charles, h 254 Penn
McClain John B., helper, h 255 Penn
McClain John L., foreman, h 262 Walnut
McCormick Daniel, blacksmith, h 125 Chestnut
McCrea Harry, laborer, h 455 Cherry
McCrea Sarah, wid Alexander, h 455 Cherry
McCulley Vincent P., sec Warwick Iron Co., h at Phila.
McCullough Jacob, fireman, h 915 South

BLACK SILKS warranted not to cut. D. M. YOST & CO'S, Main and DeKalb, Norristown.

McCullough James N., driver, h 915 South
McDermott Susan, wid Dennis, h 124 S Charlotte
McDevitt Charles, laborer, h 539 E High
McElroy John, stone cutter, h Merchants' Hotel
McFarland William, h 11 Chestnut
McFarland William S., chemist, h High bel Glasgow rd
McGee Thomas J., engineer, h 112 Walnut
McGinley Edward, laborer, h 217 Water
McGinley Mary, wid Neal, h 427 Water
McGowan William J., blacksmith, h 80 N Adams
McKenna Mary, wid James, h 311 South
McLain William S., helper, h 237 Water
McLean Daniel, hostler, York c 2d
McMenemin John, section boss, h 217 Water
McShane James, laborer, h 401 Walnut
McVeigh John, filler, h 30 High
Meck Franklin, driver, h 836 Queen
Mehlhouse Cornelius H., varieties, 306 High, h 28 Walnut
Mehlmann George, junk, 213 N Evans, h 181 N Franklin
Meigs John, principal Hill School, h High nr Montgomery
Meister Edgar C., gardener, h 336 Cherry
Meister Rosa F., wid John E., h 336 Cherry

Novelty Heaters and Excelsior Ranges are for sale —only by— BENJ. QUILLMAN, Cor. Main and DeKalb.

MEIXELL HENRY J., cashier Nat. Iron Bank of Pottstown, h 155 N Hanover
Meixell William B., bookkpr, 62 High, h 155 N Hanover
Melcher Howard, clerk, 125 E High, h do
Mellen Ida S., wid George C., h 228 South
Mensch John F., tailor, h 238 N Charlotte
Mensch John L., grocer, 368 N Charlotte, h do
Mensch Oliver L., puddler, h 27 W 5th
Mensch Susannah, wid Samuel, h 368 N Charlotte
Mercer Edward H., screwsman, h 616 Chestnut
MERCHANTS' HOTEL, E. Y. Gilbert, propr, High c York
Meredith Thomas, h 120 N Evans
Merkel Catharine, wid John, h 448 Apple
Merkel Hiram, laborer, h 448 Apple
Merkel James, laborer, h 448 Apple
Merrill J. Albert, scale inspector, h 369 Chestnut
Merrill Lucia W., wid John L., h 75 N Evans
Merryman Levi, barber, h rear 415 Beech
Merryman Mary, wid Levi, h 415 Beech
Merryman William H., barber, h 417 Beech
Mertz Benjamin C., carpenter, h 338 Walnut
Mertz Matilda, wid Daniel C., h 942 Queen

Don't leave town without seeing Quillman's Store and Warerooms. {See Page 3.

Mest Frederick F., puddler, h Berks, Buchananville
Mest Israel J., carpet weaver, 501 King, h do
Metz Rebecca, h 15 S Franklin
Metz Samuel, (Metz & Gerber), h 51 High
Meyer Anthony, apprentice, h beyond R. R. station, Stowe
Mieski Joseph, laborer, h 17 Water bel Washington
Mihlhouse Forrest C. E, inspector, h 463 N Franklin
Mihlhouse Ida D. Mrs., h 402 Walnut
Miller Aaron R., supervisor, h 652 Jefferson av
Miller Absalom N., screwsman, h 426 South
Miller Adam S, helper, h 437 N State
Miller Augustus B., (Pratt & Miller), h 436 South
Miller Charles W., machinist, h 440 Walnut
Miller Clarence F., clerk, h 436 South
Miller Cora, retoucher, h 445 Queen
Miller Daniel M., teamster, h 20 E 3d
Miller Daniel S., boxmkr, h 372 Walnut
Miller D. Webster, laborer, h 652 Jefferson av
Miller Edward K., laborer, h 915 Walnut
Miller Edward S., riveter, h 1142 Centre av
Miller Elmer E, timekeeper, h 548 Chestnut
Miller Ezra O., helper, h 9 W 4th
Miller Franklin D., brickmkr, h 773 Walnut

SHIP to and from New York and Philad'a. by PA. R. R. Daily FAST FREIGHT Lines.

–"To find a name you must know how to spell it."–

Miller Franklin F., carpenter, h 567 Jefferson av
Miller George, cigarmkr, h 412 High
Miller George D., laborer, h 703 N Grant
Miller George H., carpenter, h 484 N Evans
Miller Henry K., piler, h 1154 Centre av
Miller Howard, laborer, h 1111 High
Miller Jacob, carter, h 427 Walnut
Miller Jacob C., engineer, h 233 Chestnut
Miller Jacob K., clerk, h 36 King
Miller Jacob R., carpenter, h Glasgow rd, Stowe
Miller Jacob R., puddler, h 545 Queen
Miller James H., laborer, h 7½ E 2d
Miller John F., music teacher, h 361 Walnut
Miller John W., carter, h 257 Beech
Miller Laura A., dressmkr, h 41 E 5th
Miller Levi, foreman, h 419 Cherry
Miller Mary C., teacher, h 361 Walnut
Miller Maurice, (S. Miller & Son), h 204 High
Miller Montgomery K., (Miller & Huber), h 170 N Manatawny
Miller Philip C., cigarmkr, h 218 Chestnut
Miller Samuel, (S. Miller & Son), h 204 High
Miller Samuel, squeezerman, h 419 Cherry
Miller Sarah, h 525 Chestnut

D. M. YOST & CO. sell Standard Makes of HENRIETTAS ten per cent. less than other houses.

Miller S. & Son, (Maurice), tailors, 204 High
Miller Theodore B., (Miller & Griess), h 113 S Hanover
Miller Thomas, puddler, h 450 South
Miller William, laborer, h 460 N Charlotte
Miller Wilmer B., barber, 8 N Charlotte, h 359 Beech
MILLER & GRIESS, (Theodore B. Miller and James H. S. Griess), proprs Pottstown Roller Mills, Hanover c South (see adv)
Miller & Huber, (M. K. Miller and H. M. Huber), grocers, 501 Walnut
Milligan Elmer, helper, h 620 Chestnut
Milligan James P., moulder, h 17 N Penn
Milligan Levi, ice cream, 372 Beech, h do
Milligan Minnie, saleslady, 256 High, h 372 Beech
Milligan Morris W., laborer, h 372 Beech
Mills Ellis, millinery, &c., 239 High, h 428 King
Mills Hannah, wid William, h 428 King
Mills Samuel, puddler, h 442 South
Minker Elizabeth, wid Isaac, h 544 King
Minker J. Augustus, laborer, h 544 King
Minker Lizzie A., dressmkr, h 111 Walnut
Minnich Henry H., h 154 N Evans
Minter Elmira, h 320 South

THE REGISTER is the Only Democratic Daily Paper in the County.

SHIP to and from New York and Philad'a by PA. R. R. Daily FAST FREIGHT Lines.

Minter George W., stone cutter, h 320 South
Minter Harry L., marble works, 67½ N Hanover, h 320 South
Minter Jane, wid John, h 320 South
Mintzer Christiana Mrs., h 522 Chestnut
Mintzer Elizabeth, wid Joseph, h 306 High
Mintzer George M., clerk, h 344 South
Mintzer Joseph, clerk, 259 High, h 306 do
Mintzer Warren W., telegrapher, h 335 Walnut
Mintzer William M., coal agent, h 344 South
Misko Michael, laborer, h High ab Manatawny
Missimer Americus V., conductor, h 315 High
Missimer Amos, trimmer, h 726 Walnut
Missimer Annie E., housekeeper, 623 N Hanover av
Missimer B. Frank, fireman, h 434½ Cherry
Missimer Benjamin K., h 401 N Charlotte
Missimer Clymer, engineer, h 367 Beech
Missimer Davis, painter, h 416 Lincoln av
Missimer Deborah, wid Joshua, h 74 N York
Missimer E. Kate, layer out of the dead, h 415 King
Missimer Emma B., wid Andrew F., h 23 Beech
Missimer Englebert L., h 623 N Hanover av
Missimer Erastus P., painter, h 269 Chestnut
Missimer Frank, (Frederick S. Missimer & Son), h 336 High

Choicest **GROCERIES** of Best Quality at **QUILLMAN'S.**

Missimer Frank, laborer, h 473 N Evans
Missimer Frederick S., (Frederick S. Missimer & Son), h 336 High
Missimer Frederick S. & Son, (Frank), coal, Queen ab Washington
Missimer George, h King bel Franklin
Missimer George, laborer, h 416 Lincoln av
Missimer George W. C., puddler, h 726 Walnut
Missimer Henry G., hides, al rear 453 Beech, h 415 King
Missimer Horace, h 455 Walnut
Missimer Howard F., laborer, h 276 N Hanover
Missimer Huzinga G., laborer, h 167 N Hanover
Missimer James M., laborer, h 322 Walnut
Missimer J. Henry, heater, h 174 S Franklin
Missimer J. Howard, conductor, h 322 Walnut
Missimer John D., laborer, h 505 N Evans
Missimer Joseph A., mason, h 278 N Hanover
Missimer Joseph B., engineer, h 258 N Charlotte
Missimer Lyman Y., real estate, &c., Security bldg, h 225 South
Missimer Maria, wid James, h 360 Walnut
Missimer Matthias, h 223 Queen
Missimer Milton E., h 23 Beech
Missimer Rebecca G., wid Josiah K., h 443 High

SPECTACLES and EYEGLASSES. A. B. PARKER, Optician, Quality and Fit guaranteed.

Missimer Renssalaer M., auctioneer, h 269 Chestnut
Missimer Samuel, laborer, h 714 Lincoln av
Missimer Sarah, h 556 King
Missimer Sophia, wid Frederick, h 131 King
Missimer Sylvester E., janitor, h 223 Queen
MISSIMER WARREN C., justice of the peace, 425 High, h 433 King
Missimer William J., hides, South ab Hanover, h 225 South
Mitchel Peter, laborer, h 656 Spruce
Mitchell Augustus, engineer, h 332 Walnut
Mock Davis, stone mason, h 545 Chestnut
Mock Edward, helper, h 149 Chestnut
Mock George G., driver, h 556 Farmington av
Mock Henry K., laborer, h 2d ab York
Mock Howard, laborer, h 466 N Franklin
Mock Jefferson, watchman, h 756 Queen
Mock John, laborer, h Colonnade Hotel
Mock Samuel, painter, h 19 E 4th
Mock Sophia, h 943 Queen
Mohl James M., keeper, h 32 E 4th
Monaghan Bernard, bartender, 226 High, h do
Monaghan James B., iron worker, h 80 N Adams
Monshower Edmund S., cleaner, h 58 S Evans

Largest DRY GOODS and CARPET HOUSE in MONTGOMERY COUNTY. D. M. YOST & CO., Main and DeKalb, Norristown.

Monshower Harrison, cleaner, h 58 S Evans
Montag John, blacksmith, h 23 E 3d
Monteer Ida, wid George W., h 61 S Penn
MONTGOMERY LEDGER, (THE), W. J. Binder, editor and proprietor, S E c High and Charlotte (see adv)
MOORE CHARLES, dentist, 67 S Hanover, h 65 do
Moore Charles E., clerk, Baily nr R. R., h 65 Hanover
Moore Daniel, foundryman, h 78 N York
Moore Ida V., h 379 Walnut
Moore Ross C., puddler, h 929 Walnut
Moore W. Clifton, postal inspector, h 65 S Hanover
Moore William, roller, h 429 Chestnut
Morgan Alexander G., engineer, h 5 Chestnut
Morgan Jane, wid John, h 530 King
Morris Charles C., driver, h 1 King
Morris Frank M., chair mfr, 1 King, h do
Morris James H., clerk National Bank, h 635 King
Morris Joseph M., teamster, h 1 King
Morris Milton W., laborer, h 23 Beech
Morris Singler, laborer, h 917 High
Morris William H., prest, Washington opp South, h 642 High
Morris William P., clerk, Washington opp South, h 722 King

BENJ. QUILLMAN'S TINWARE is all made in his own Shops. Cor. Main and DeKalb.

Mortimer Harry W., machinist, h 559 Queen
Moser Charles, blacksmith, h 122 Walnut
Moser Daniel N., laborer, h 31 W 4th
Moser Edward E., laborer, h Manatawny rd beyond limits
Moser Emma Mrs., dressmkr, 22 N Hanover, h do
Moser Lydia, dressmkr, 248 Walnut, h 123 Beech
Moser Manoah B., roller, h 360 Jefferson av
Moser Nathan, driver, h 36 Walnut
Moser Peter, laborer, h Manatawny rd beyond limits
Moser Sarah A., wid David, h Manatawny rd beyond limits
Moser Sylvester, laborer, h 439 Walnut
Moser William, laborer, h 439 Beech
Moser William H., electrician, h 36 Walnut
Moses Moses, drover, h 71 Beech
Moses Samuel, laborer, h 71 Beech
Mosheim Samuel, clothier, 144 High, h 52 King
Moshinsky Jacob, physician, h beyond R. R. station, Stowe
Mountjoy William, engineer, h 433 High
Mowday John R., foreman, h 268 N York
Mowday Morris D. B., helper, h 268 N York
MOWREY PETER G., stoves and tinware, 105 High, h 106 King
Moyer Abraham, h 36 E 3d

It Costs Nothing and Pays Well to Inspect Quillman's Display. {See Page 3

Moyer Abraham, laborer, h 433 Walnut
Moyer Adam F., helper, h 828 South
Moyer Addison, carpenter, h 466 Spruce
Moyer Edwin, helper, h 646 Chestnut
Moyer Eli, laborer, h 446 Walnut
Moyer Eli H., clerk, h 541 Queen
Moyer George, laborer, h 1113 Centre av
Moyer George H., baker, 426 Cherry, h do
Moyer Henry K., carter, h 437 Beech
Moyer Howard S., helper, h Glasgow rd, Stowe
Moyer Jacob O., fireman, h Walnut ab Washington
Moyer Morris S., helper, h 433 Walnut
Moyer Nathaniel N., helper, h 437 Beech
Moyer Robert C., carriage painter, h 59 Walnut
Moyer Samuel, agent, h 216 Beech
Moyer William, laborer, h 431 Walnut
Moyer William H., painter, h 7 E 2d
Moyer William M., puddler, h 501 King
Moyer Woodward, catcher, h 371½ New
Mris George, laborer, h High ab Manatawny
Mull Charles, nailer, h 255 Walnut
Mull Michael, cigarmkr, h 117 King
Mullen Edward J., heater, h 520 Chestnut

SHIP to and from New York and Philad'a, by PA. R. R. Daily FAST FREIGHT Lines.

Murphy Arthur, rag dealer, h 708 Beech
Murphy Rebecca, wid Edward, h 124 Beech
Murray A. Judson, laborer, h 76 N Warren
Murray Cyrus J., h 459 N Franklin
Murray Richard, hod carrier, h rear 328 Walnut
Murrey Lewis, puddler, h 328 South
Murton Nicholas, roller, h 110 N Manatawny
Mutter James, bricklayer, h 464 N Evans
Mutual Fire Ins. Co., Charles Moore, sec, 67 S Hanover
Myerle John F., jr., poultry dealer, h 78 N Warren
Myer Clous H., car inspector, h 762 Queen
Myerle John F., varnisher, h 78 Chestnut
Myers Bayard T., screwsman, h 423 Walnut
Myers Benjamin F., driver, h 269 N Manatawny
Myers Jacob R., nailer, h 423 Walnut

N

Nagengast John, helper, h 321 Lincoln av
Nagengast Margaret, wid Andrew, h 321 Lincoln av
Nagle Annie E., h 369 Laurel
Nagle Edward, nailer, h 1109 Queen
Nagle Emeline, wid Frederick, h 526½ E Walnut
Nagle George W., (G. W. Nagle & Co.), h Manatawny nr limits

CLOTHS and CASSIMERES at YOST & CO'S For MEN and BOYS, is the most complete in town. Managed by WM. BEAN.

Nagle George W. & Co., (G. W. and H. W. Nagle and W. Y. Swinehart), stone, Manatawny nr limits
Nagle Harry, laborer, h 434 Cherry
Nagle Henry W., (G. W. Nagle & Co), h Manatawny beyond limits
Nagle Horace, nailer, h 435 Chestnut
Nagle John, nailer, h 48 E King
Nagle Levi, helper, h 369 Laurel
Nagle L. Fred., sec Glasgow Iron Co., h Manatawny rd beyond limits
Nagle Milton K., laborer, h 448 King
Nagle Samuel A., heater, h 1127 Centre av
Nagle Samuel S., truck, 30 N Washington, h do
Nagle Thomas F., wheelwright, h 9 E 4th

THE NATIONAL BANK OF POTTSTOWN.

CAPITAL, $300,000. CONTINGENT FUND, $200,000.

DANIEL PRICE, President. -:- -:- HORACE EVANS, Cashier.

DIRECTORS:—DANIEL PRICE, Pottstown; EDWIN MORRIS, Pughtown; EPHRAIM FRITZ, Pottstown; A. M. STAUFFER, Kenilworth; WILLIAM YOCOM, Douglassville; J. F. BRENLINGER, New Hanover; JOSEPH M. KENDALL, Linfield; GEORGE R. YORGEY, Boyertown; ROBERT J. BALDWIN, Pottstown.

THE DAILY REGISTER has the LARGEST Country CIRCULATION.

Nagle William, h 1109 Queen
Nagle William H., heater, h 369 Laurel
Nagle William S., huckster, h 336 King
Narvel Morris D., laborer, h 671 Walnut
Narvel Reuben, laborer, h 121 N Warren
NATIONAL BANK OF POTTSTOWN, 205 High; chartered August 27th, 1857; capital, $300,000; Daniel Price, prest; Horace Evans, cashier (see adv)
NATIONAL IRON BANK OF POTTSTOWN, Security Building, High c Hanover; chartered April 29th, 1886; capital, $300,000; Jacob Fegely, prest; Henry J. Meixell, cashier (see adv)
Neely Alexander, blacksmith, h Glasgow rd, Stowe
Neely Jane, wid William, h 456 South
Neely William, laborer, h 456 South
Neide Bayard, laborer, h 651 Chestnut
Neide Rebecca, wid Joseph, h 512 High
Neiler Catharine, wid John, h Merchants' Hotel
Neiler Samuel, h Merchants' Hotel
Neiman Albert, eating house, 1 S Hanover, h 213 Queen
Neiman Cassimer M., puddler, h 249 Queen

Plain and Fancy Glassware at QUILLMAN'S Odd Fellows' Hall Grocery. SEE PAGE 3.

Neiman Charlotte R., wid Frederick, h 32 E 4th
Neiman Howard Y., physician, 322 King, h do
NEIMAN ISAIAH, livery and boarding stable, 126 King, h 374 High
Neiman Jacob, contractor, h 66 W 4th
Neiman John M., clerk, South ab Hanover, h 374 High
NEIMAN JONATHAN M., justice of the peace, also auctioneer, 242 High, h 249 Queen (see adv)
Neiman Osias, laborer, h 434 Walnut
Neiman William, piler, h 775 Lincoln av

JACOB FEGELY, President. H. J. MEIXELL, Cashier.

The National Iron Bank of Pottstown,

COR. HIGH AND HANOVER STS., POTTSTOWN, PA.

Authorized Capital, $300,000.

☞A General Banking Business Transacted. Special attention given to Collections. Accounts of Farmers, Merchants, Manufacturers and Individuals Solicited. All will receive as liberal treatment as is consistent with sound Banking principles.

H. J. MEIXELL, Cashier.

SHIP to and from New York and Philad'a by PA. R. R. Daily FAST FREIGHT Lines.

Graduate of New York SCHOOL OF OPTICS. A. B. PARKER, 217 DeKalb St. Graduate of Philada. COLLEGE OF OPTICS.

Neiman William J., helper, h 426 N York
Neitich Jennie, saleslady, 256 High, h 7 E 2d
Nelson Samuel, janitor, h 61 S Penn
Nester Amandus Z., puddler, h 815 N Charlotte
Nester Andrew B., helper, h 447 Laurel
Nester David, farmer, h 863 N Charlotte
Nester Henry B., hostler, 301 Chestnut
Nester Jeremiah Z., puddler, h N Charlotte beyond limits
Nettles Jacob A., laborer, h 119½ N Warren
Nettles Joseph H., laborer, h 311 South
Newbold Elizabeth, wid Gottlieb, h 285 N Manatawny
Newhard John, conductor, h Colonnade Hotel
Newlin Edward E., foreman, h 151 N Hanover
Newlin Frank, coal, h 341 Water
Newlin George, grocer, 151 Walnut, h 151 N Hanover
Newlin Sallie I., teacher, h 341 Water
Newton George J., (G. J. Newton & Co.), h 711 High
NEWTON G. J. & Co. (Jesse M. Cook), coal, coke and iron, 150 High
Nichols Elias C., blacksmith, h 909 South
Nichols Harry L., machinist, h 367 Walnut
Nichols Mowry, machinist, h 367 Walnut
Nimerichter John, laborer, h 11 W 3d

D. M. YOST & CO., Manufrs. of Awnings and Tents. All Styles of Stripes on hand.

Nimerichter Leopold, laborer, h 11 W 3d
Nitter James C., draftsman, h 306 High
Noftulayvets Joseph, varieties, 170 N Washington, h do
NORRISTOWN HOSIERY Co., W. S. Bleim, superintendent, 19 Plum
Nottle John, engineer, h 271 Penn
Nowak Jean, laborer, h 12 Water bel Washington
Nowicki Martin, charger, h 227 S Washington
Nowk John, laborer, h Water ab Warren
Nyce William F., puddler, h 537 Spruce
Nycum John C., h 457 Cherry
Nycum S. E. Elmer, helper, h 457 Cherry
Nyman John, laborer, h 128 E 3d

JONATHAN M. NEIMAN,
Justice of the Peace
LIFE AND FIRE INSURANCE,
AND GENERAL BUSINESS AGENT.
Collections Promptly Made. 242 High Street, Pottstown, Pa.

BENJ. QUILLMAN, Main, Cor. DeKalb, is the manufacturers' agent for all the leading Heaters, Stoves and Ranges.

Nyman John S., blacksmith, h 307 High
Nyman Wilson, helper, h 709 N Charlotte

O

Oaks William F., hod carrier, h 640 Washington Hill rd
Oberlies George, bookbinder, h N Hanover nr High
Oberlies John L., bookbinder, 302 High, h N Hanover nr High
O'Brian Lawrence, laborer, h 231 S Washington
O'Brien John, foreman, h 435 Water
O'Brien Michael, driver, h 886 South
O'Brien William, (O'Brien & Tonnelier), h 226 High
O'Brien & Tonnelier, (William O'Brien and John F. Tonnelier), hotel, 226 High
Och Matilda, wid Adam, h 443 Water
O'Conner Thomas, nailer, h 446 Apple
O'Connor James, laborer, h 349 Laurel
Odomski George, laborer, h Water bel Washington
Offner Elizabeth Mrs., h 332 Walnut
O'Neill Ann T., wid Henry, h 141 S Keim
O'Neill Daniel, driver, h 141 S Keim
Ordung Conrad, laborer, h 757 Beech
Orth Charles, machinist, h 539 High
Ortlip Eliza, wid Andrew, h 543 King

Artistic POTTERY and CHINAWARE at QUILLMAN'S Odd Fellows' Hall Grocery. SEE PAGE 3.

Ose Charles, laborer, h 126 Queen
Ottinger John M., engineer, h 558 King
Ottinger Joseph F., salesman, 161 N Charlotte, h 52 Chestnut
Oxenford Aaron, laborer, h 273 Penn
Oxenford Daniel, heater, h 74 N Warren
Oxenford John, laborer, h 11 E 3d
Oxenford John, jr., moulder, h beyond R. R. station, Stowe
Oxenford Levi, farm hand, h ab Manatawny rd beyond limits
Oxenford William H., roller, h 449 Laurel
Oyster Benjamin, puddler, h 461 N Franklin
Oyster Daniel, plasterer, h 461 N Franklin

P

Pacare Andrew, laborer, h beyond R. R. station, Stowe
Painter Jones, mill hand, h 216 Beech
PALACE RESTAURANT, Thomas S. Fleming, propr, Hanover c Queen
Pall Andrew, laborer, h bet High and Glasgow rd nr limits
Palmer Daniel, h 61 Beech
Palmer John, meats, h 57 Beech
Palsgrove Joseph J., laborer, h 561 E High
Papp Stephen, laborer, h Madison bel Queen
Parke Richard B., farmer, h Franklin beyond East

SHIP to and from New York and Philad'a. by PA. R. R. Daily FAST FREIGHT Lines.

-"*To find a name you must know how to spell it.*"-

Parker Benjamin G., pastor 1st Baptist Church, h 307 King
Pasko Anthony, laborer, h beyond R. R. station, Stowe
Paul Harry K., contractor, h 127 E 3d
Paulin Louis, rag dealer, h 313 Jefferson av
Paval Joseph, laborer, h bet High and Glasgow rd nr limits
Pearson James P., helper, h 325 South
Pearson William, helper, h 325 South
Pendar Daniel, laborer, h 614 Walnut
Pendar Mary, wid Michael, h 614 Walnut
PENNSYLVANIA R. R. PASSENGER DEPOT, Hanover c Water
PENNSYLVANIA RAILROAD, SCHUYLKILL DIVISION, freight depot, Water ab Evans
Pennypacker Catharine Mrs., h 137 Chestnut
Pennypacker Daniel A., (G. H. Pennypacker & Son), h 13 N Charlotte
Pennypacker Edward, harnessmkr, h 13 N Charlotte
Pennypacker Edward R., driver, h High opp Warwick Furnace
Pennypacker Frank K., hotel, High opp Warwick Furnace
Pennypacker George H., (G. H. Pennypacker & Son), h 13 N Charlotte
Pennypacker G. H. & Son, (D. A.), harness, 13 N Charlotte
Pennypacker Jesse W., laborer, h 577 Jefferson av

D. M. Yost & Co. CUT Floor Oil Cloths ANY DESIRED WIDTH.

Pennypacker John A., clerk, h High opp Warwick Furnace
PENNYPACKER JOHN K., horse dealer, propr East End Hotel, High bel Mt. Vernon, h do
Pennypacker Warren H., clerk East End Hotel, h do
Peoples Marshall F., blacksmith, h 404 Walnut
Peoples Rebecca, wid James, h 857 South
Peoples William H., trucker, h 857 South
Perry Albert, driller, h 161 S Franklin
Perry David, jr., laborer, h 645 Walnut
Perry David C., watchman, h Walnut bel Adams
Perry Edward, helper, h 757 Beech
Peters Herbert O., barber, h 322 Chestnut
Peters Lewis Rev., h 520 King
Phila. and Reading R. R. News Co., P. & R. R. R. depot
Phila. and Reading Railroad Depot, Queen ab Hanover
Phila. and Reading R. R. Freight Office, 122 High
Phila., Reading and Pottsville Tel. Co., High c Hanover
Philips Abner E., laborer, h 509 Chestnut
Phillippi Mary Mrs., h 255 Walnut
Phillips Howard B., horse dealer, h 884 High
Phillips John, laborer, h N Keim nr limits
Phillips Joseph, laborer, h N Keim nr limits
Picker Martin, laborer, h beyond R. R. station, Stowe

THE DAILY REGISTER gives the NEWS of the WHOLE COUNTY.

Pierce William, laborer, h 312 N Manatawny
Pierman George R., brakeman, h 473 Spruce
Pierman Isaac H., watchman, h 473 Spruce
Pierman Tobias J., engineer, h 415 Chestnut
Pile Franklin, nailer, h 175 N Franklin
Pile Henry M., watchman, h 175 N Franklin
Pile M. Luther, helper, h 175 N Franklin
Pirches Jacob, gardener, h High c Baily
Pirches Rachel S., wid William, h 603 N State
Pitreck Andrew, laborer, h 614 N Grant
Plalko Macij, laborer, h beyond R. R. station, Stowe
Planer William, baker, h 422 Beech
Plattenberger Charles S., painter, h 672 Spruce
Plumley William K., miller, h 128½ E 3d
Polkenhorn John, heater, h 623 Walnut
Pollock Homer M., artist, 254 High, h Madison House
Polock Myer, peddler, h 348½ Lincoln av
Pompeji Lizzie Mrs., dressmkr, 325 King, h do
PORTER J. ELMER, M. D., druggist, 447 High, physician, 310 High, h do
Posey William, helper, h 443 Laurel
Post Office, W. P. Bach, P. M., 9 S Hanover
Postal Tel. Cable Co., W. Binder, mgr, 18½ N Hanover

QUILLMAN carries the LARGEST STOCK and BEST ASSORTMENT. {See Page 3.

Potteiger Henry R., foreman, h Glasgow rd
Potts Barton H., student, h 58 S Hanover
Potts Bessie H., h 350 Beech
Potts Bros. Iron Co., ltd, rolling mill and iron mfrs; G. H. Potts, chairman; H. C. Hitner, sec, Penn c Water
Potts Charles S., dentist, 58 S Hanover, h do
Potts Clement R., h 61 S Hanover
Potts Emily R., h 54 S Hanover
Potts Emma G., h 350 Beech
Potts George H., (Potts Bros. Iron Co., ltd), h 377 High
Potts Harriet B., h 54 S Hanover
Potts Harry, clerk, Penn c Water, h 377 High
Potts H. Leonard, clerk, Penn c Water, h 330 King
Potts Joseph McK., brick mfr, h 58 S Hanover
Potts Mary P., h 54 S Hanover
Potts Nathaniel, machinist, h 350 Beech
Pottstown Beef Co., J. Sostman, mgr, 304 High
Pottstown Cemetery Co., Henry G. Kulp, treas, 246 High
Pottstown Gas and Water Co., 159 High
Pottstown Gas Co., Inc. 1856; H. G. Kulp, prest; D. H. Keim, treas; Charles Moore, sec, High c Hanover
Pottstown Iron Co., Washington opp South
Pottstown Iron Co. Steel Works, Stowe Station, P. R. R. R.

SHIP to and from New York and Philad'a by PA. R. R. Daily FAST FREIGHT Lines.

OPTICAL GOODS of all kinds. A. B. PARKER, Practical Optician, Opera Glasses, Telescopes, &c.

POTTSTOWN LIGHT, HEAT AND POWER Co., Inc. Jan. 23, 1888; Herman Wells, prest; George Malsberger, sec and treas; Charles E. White, supt, Queen bel Hanover
POTTSTOWN ROLLER MILLS, (Miller & Griess), Hanover c South (see adv)
POTTSTOWN STEAM PLANING MILL, (J. Mengle Fisher), Apple ab Washington (see adv)
Pottstown Water Works, Washington ab Water
Powell Newton E., puddler, h 518 Lincoln av
Pratt Wellington H., (Pratt & Miller), h 1008 High
Pratt & Miller, (W. H. Pratt and A. B. Miller), coal, &c., 128 S Madison
Preshang Ernest, engineer, h 608 N Grant
PRICE DANIEL, president National Bank, h 713 King
Price Reuben G., teacher, h 676 Walnut
Prior William J., mgr, 263 High, h 414 Apple
Prise Henry E., fireman, h 40 King
Prizer Elizabeth A. Mrs., boarding, 80 N Adams, h do
Prizer George W., trainmaster, h 123 Chestnut
Prizer Henry W., clerk Glasgow Iron Co., h 123 Chestnut
Prizer Levi, milliner, 254 High, h 244 King

☞For Health and Comfort, Yost's Tailor-Made Corsets excel all others. D. M. Yost & Co., Main and DeKalb.

Prizer Rebecca, wid Isaac, h 123 Chestnut
Prudential Insurance Co., 156 High
Prutzman Calvin, helper, h 149 Chestnut
Prutzman Daniel L., puddler, h 511 Lincoln av
Prutzman George, laborer, h 365 Beech
Prutzman H. Adam, butcher, h 367 Laurel
Prutzman Horace C., clerk, 219 High, h 367 Laurel
Prutzman Jeremiah, laborer, h 365 Beech
Prutzman John H., carter, h 319 Beech
Prutzman Lily, saleslady, 256 High, h 526 Chestnut
Prutzman Maggie, tailoress, h 11 W 3d
Prutzman Mahlon, farmer, h High opp Warwick Furnace
Prutzman Margaret, wid Zachariah, h 11 W 3d

Pottstown • Roller • Mills.
MILLER & GRIESS,
Millers and Manufacturers of
Choice Roller Process Flour,
AND DEALERS IN GRAIN, FEED, ETC.
POTTSTOWN, PA.

A General Line of HARDWARE at BENJ. QUILLMAN'S, Cor. Main and DeKalb.

Prutzman W. Warren, conductor, h 332 Chestnut
Pulaski Stanislaus, helper, h 26 Water bel Washington
Pyle Edward, helper, h 648 Washington Hill rd
Pyle Stephen F., helper, h 538 Spruce

Q

Quash Morgan, laborer, h 758 Washington Hill
Quay William D., blacksmith, h 335 Beech
Quicksell Charles W., artist, h 541 Chestnut
Quicksell William, supt, h 541 Chestnut
Quigley David, laborer, h 130 S Franklin
Quigley Edwin J., machinist, h Glasgow rd
Quimby Henry, heater, h rear 319 Walnut
Quinter Francis, laborer, h 231 S Washington
Quinter Franklin P., puddler, h 418 Apple
Quinter George, laborer, h 439 Water
Quinter George, sr., laborer, h 231 S Washington
Quinter James, laborer, h 439 Water
QUINTER WILLIAM B., boots and shoes, Glasgow rd, Stowe, h do
Quinter William G., puddler, h Water c Franklin

R

Rader John J., carpenter, h 205 West

QUILLMAN wants everybody to SEE his Fine Chinaware Rooms. {See Page 3.

Rader Morris, saddler, h Union al nr Evans
Radke Henry, helper, h 788 Lincoln av
Radwi Johan, laborer, h 34 Water ab Baily
Rahn George W., carpenter, h 332 South
Rahn Mary A., wid Richard G., h 330 Cherry
Rahn William G., puddler, h 340 Cherry
Raidy Bridget, wid John, h 363 Cherry
Raidy William H., piler, h 363 Cherry
Rambo Charles W., (Rambo & Ellis), h 122 Walnut
Rambo Temple, helper, h 18 Water bel Warren
RAMBO & ELLIS, (Charles W. Rambo and Ed. K. Ellis), drygoods and notions, 235 High c Penn

POTTSTOWN : STEAM : PLANING : MILL.
J. MENGLE FISHER, Proprietor.
WHOLESALE AND RETAIL MANUFACTURER OF
Frames, Sash, Shutters, Blinds, Doors,
MOULDINGS, BRACKETS, SCROLLS, &C.
Factory, Apple Street, above Washington, Pottstown, Pa.
TELEPHONE No. 28.

SHIP to and from New York and Philad'a by PA. R. R. Daily FAST FREIGHT Lines.

Ramsay Charles F., clerk P. R. R. freight depot, h 323 King
Ranyok Joseph, laborer, h 378 Apple
Rapp Silas, driver, h 525 Chestnut
Rath Albert B., puddler, h 16 E 2d
Rath Charles B., puddler, h 774 Beech
Rath Conrad B., laborer, h 50 E 2d
Rath Conrad N., watertender, h 469 N Evans
Rath Daniel B., laborer, h 233 King
Rath Jacob B., engineer, h P. & R. R. R. bel Keim
Rath Levi B., supt, h 117 Chestnut
Rath Peter B., watertender, h 469 N Evans
Rath Sarah B., h 233 King
Rau Henry, puddler, h 416 Walnut
Rau Sarah A. Mrs., dressmkr, 416 Walnut, h do
Rau William H., clerk, 223 High, h 416 Walnut
Raysor Amanda, tailoress, h 129 N Charlotte
Raysor Esther A., h 167 N Franklin
Raysor Harry S., janitor, h 40 E 3d
Raysor Lizzie, tailoress, h 129 N Charlotte
Raysor Miles M., h 129 N Charlotte
Reagan Penrose W., grocer, 80 S Evans, h 110 S Franklin
Reagan Sallie M., teacher, h 110 S Franklin
Reardon Daniel, horseshoer, h 80 N Adams

D. M. YOST & CO. sell more Carpets, OIL CLOTHS and SHADES than all the other stores in town combined.

Reber Charles H., carpenter, h 4 Beech
Reber Elizabeth Mrs., wid Jacob, h 310 Beech
Reber Kate M., dressmkr, h 456 Beech
Rebko Stephen, laborer, h beyond R. R. station, Stowe
Redcay Augustus R., (Detwiler & Redcay), h 603 N State
Redcay William H., feeder, h 359 Laurel
Reed John A., carpenter, h 784 Beech
Reed Lizzie, saleslady, 256 High, h 743 Beech
Reed William, carpenter, h 743 Beech
Regenfuse Henry, barber, h 333 Walnut
Regenfuse Joseph, photo printer, 254 High, h 6 N Hanover
Regennas Frederick, candymkr, h 263 Queen
Rehill M. Alice, grocer, 564 King, h 139 Walnut
Reif Frederick, draftsman, h 244 Chestnut
Reifsneider James E., clerk, 176 N Charlotte, h 253 N Penn
Reifsneider Lewis B., h 424 Walnut
Reifsnyder A. Ella, dressmkr, 542 Walnut, h do
Reifsnyder Catharine, wid Thomas, h 235 King
Reifsnyder Ephraim, (Reifsnyder & Storb), h 152 N Hanover
Reifsnyder Franklin B., puddler, h 542 Walnut
Reifsnyder George A., grocer, 443 High, h 445 King
Reifsnyder George L., clerk, 68 High, h 235 King
Reifsnyder Henry, brakeman, h 431 Walnut

In the DAILY REGISTER Advertisers can reach Town and Country People.

Reifsnyder Henry S., carpenter, h 29 W 4th
Reifsnyder Herman, snapperman, h 218 N Charlotte
REIFSNYDER HOWARD S., groceries and tobacco, 452 N Charlotte, h 452½ do
Reifsnyder James, repairsman, h Berks, Buchananville
Reifsnyder John H., carpenter, h 1 E 4th
Reifsnyder John L., helper, h Berks, Buchananville
Reifsnyder John S., carpenter, h 379 Beech
Reifsnyder Jonas B., laborer, h 17 E 3d
Reifsnyder Lyman B., carpenter, h 48 King
Reifsnyder Lucinda, cigarmkr, h 1 E 4th
Reifsnyder Mary, wid Jeremiah, h 20 E 2d
Reifsnyder William H., shoe uppers, 427 Chestnut, h do
Reifsnyder & Storb, (E. Reifsnyder and J. W. Storb), marble, 149 High
Reiff Allen G., carpenter, h 131 King
Reiff William E., treas Agr. Works, h N Coventry twp
Reighard Josiah, laborer, h 370 N Evans
Reightonouer Elam, watchman, h 135 S Keim
Reigner Aaron B., salesman, 228 High, h 418 Beech
Reigner Aquilla, wid George, h rear 360 Beech
Reigner Benjamin, mill hand, h 8 2d
Reigner Clementina, h 131 King

The Most Reliable TEAS and COFFEES at QUILLMAN'S.

Reigner Frank H., helper, h 605 N Charlotte
Reigner George, laborer, h 357 N Washington
Reigner Harry G., shoemkr, 113 N Washington, h 357 do
Reigner Horace, (J. B. Reigner & Son), h 215 N Hanover
Reigner Jacob B., clerk, Beech c Charlotte, h 418 Beech
Reigner Jacob G., carpenter, h 443½ Walnut
Reigner James, laborer, h 426 Walnut
Reigner James M., clerk, 109 E High, h King ab York
Reigner Jesse B., (J. B. Reigner & Son), h 362 N Charlotte
REIGNER J. B. & SON, (Horace), flour, feed and hay, 21 S Hanover
Reigner John G., helper, h 233 N Charlotte
Reigner Solomon, shoemkr, h 353 Chestnut
REINERT DAVID F., justice of the peace, also insurance and real estate agent, 307 High, h 249 Chestnut (see adv)
Reinert Eli J., laborer, h Berks, Buchananville
Reinert Frank, fireman, h beyond R. R. station, Stowe
Reinert Henry L., painter, h 403 N Charlotte
Reinert Irvin, helper, h 130 S Franklin
Reinert Jonas, auctioneer, h 249 Chestnut
Reinert Jonas J., mill hand, h 255 Beech
Reinhart Henry A., helper, h 444½ Apple

SHIP to and from New York and Philad'a, by PA. R. R. Daily FAST FREIGHT Lines.

EYES thoroughly examined. A. B. PARKER, Graduate Optician. DEFECTIVE VISION corrected with Glasses.

Reinhart Jesse, laborer, h 446 Chestnut
Reitmeyer Daniel B., h 880 South
Reitmeyer George R., laborer, h 880 South
REITMEYER WILLIAM B., brick mfr, South bel Madison, h 510 King
Reitmeyer William R., brickmkr, h 880 South
Reith Conrad, shearsman, h 364 Cherry
Reitnauer Peter, loader, h 515 Lincoln av
Reitnauer Samuel, farmer, h High opp Warwick Furnace
Rengel Jacob, laborer, h 755 Walnut
Renninger George, baker, h 267 High
Renninger Horace H., clerk, 103 High, h 472 N Charlotte
Renninger John, bricklayer, h 423 King
Reppert Albert, laborer, h 895 Queen
Reppert John, helper, h 990 High
Reynolds Frederick, janitor Security bldg, High c Hanover, h do
Reynolds Frederick R., clerk P. R. R, h 243 Beech
Reynolds John, barber, h 307 E High
Reynolds John, shooting gallery, 263 High, h 261 do
Rhine William F., cigarmkr, h 223 Chestnut
Rhoads Andora Mrs., housekeeper, 606 High
RHOADS CALVIN J., flour and feed, Glasgow rd ab Stowe Station, h do

BLACK SILKS warranted not to cut. D. M. YOST & CO'S, Main and DeKalb, Norristown.

Rhoads Caroline S., dressmkr, h 119 N Evans
Rhoads Charles A., laborer, h 767 Beech
Rhoads Daniel, clerk, 303 High, h 313 Walnut
Rhoads Daniel B., (Gerber & Rhoads), h 364 Lincoln av
Rhoads Daniel W., laborer, h 824 South
Rhoads Darius Y., carpenter, h 52 E 3d
Rhoads Edgar W., brick moulder, h 229 N Charlotte
Rhoads Edward D., clerk P. & R. freight depot, h 346 Beech
Rhoads Eli S., carpenter, h 225 Jefferson av
Rhoads Emanuel, brakeman, h 308 Walnut
Rhoads Eugene, carter, h 50 Beech
Rhoads Francis M., laborer, h 119 N Evans
Rhoads Harriet K., wid William, h 112 Walnut
Rhoads Harrison K., agent, h 539 N Charlotte

D. F. REINERT,
JUSTICE OF THE PEACE
Fire and Life Insurance and General Business Agent.
☞ Loans Money on First Mortgage and Pays Special Attention to Settling up Estates.
No. 307 HIGH STREET, POTTSTOWN, PA.

Novelty Heaters and Excelsior Ranges are for sale —only by— BENJ. QUILLMAN, Cor. Main and DeKalb.

Rhoads Harrison N., nailer, h 555 King
Rhoads Harry F., puddler, h 14 E 2d
Rhoads Henry F., laborer, h 108 S Madison
Rhoads Henry K., laborer, h 453 South
Rhoads Henry S., carpenter, h 229 N Charlotte
Rhoads Howard C., helper, h 225 Jefferson av
Rhoads Jacob S., carpenter, h 63 S Evans
Rhoads Jeremiah F., laborer, h rear 456 N Franklin
Rhoads John, laborer, h 331 King
Rhoads John, printer, h 301 Water
Rhoads John B., collector, h 301 Water
RHOADS LEVI B., agent Prudential Insurance Co., 50 Beech, h do
Rhoads Lillian M., teacher, h 539 N Charlotte
Rhoads Margaret, wid William H., h 369 Chestnut
Rhoads Martha, dressmkr, h 346 Beech
Rhoads Nathaniel, brakeman, h 308 Walnut
Rhoads Oscar H., teamster, h 265 N Manatawny
Rhoads Rudolph, laborer, h 301 N Franklin
Rhoads Walton S., confectioner, 7 S Hanover, h 41 High
Rhoads Warren C., carpet weaver, h Glasgow rd, Stowe
Rhoads William H., laborer, h 108 S Madison
Rhoads William H., blacksmith, 62 N York, h 70 do

Don't leave town without seeing Quillman's Store and Warerooms. {See Page 3.

Rhoads William H., laborer, h 156 King
Rhoads William W., laborer, h 261 Walnut
Rhoads William Y., blacksmith, 269 N York, h 52 E 3d
Rhoda John, laborer, h 133 King
Rhoda Richard, engineer, h 133 King
Rhorbach Jeremiah, helper, h 211 West
Ribniczki Michael, laborer, h bet High and Glasgow rd nr limits
Rice Daniel D., blacksmith, h 907 South
Rice James K., timekeeper, h 542 Chestnut
Richard Ammon, laborer, h Keim beyond limits
Richard John C., mill hand, h 367 South
Richard John F., nailer, h 42 High
Richards Annie E., h 213 High
Richards Harry P., laborer, h 777 Walnut
Richards Henry A., supervisor P. & R. R. depot, h 534 High
Richards Isaac, laborer, h 364 N Charlotte
Richards Samuel F., engineer, h 777 Walnut
Richardson Joseph H., cooper, h 547 Queen
Ricketts John W., piler, h 741 Beech
Riegner Absalom, catcher, h 623 King
Riegner Annie, dressmkr, h 355 Chestnut
Riegner Daniel R., painter, h 623 King
Riegner Eli S., baker, 129 High, h do

SHIP to and from New York and Philad'a, by PA. R. R. Daily FAST FREIGHT Lines.

—"*To find a name you must know how to spell it.*"—

Riegner Irwin, roller, h 12 E 2d
RIEGNER LYMAN B., fish, oysters, &c., wholesale and retail, 445 High, 129 N Washington, h 434 King
Riegner Maria, dressmkr, h 355 Chestnut
Riegner Reuben, h 272 Beech
Riegner S. Tamar, teacher, h 623 King
Riegner William M., cigar mfr, 319 N Evans, h 11 Walnut
Rigg Ella E., dressmkr, h 138 Walnut
Rigg Frank C., nailer, h 138 Walnut
Rigg Sarah B., wid Harrison, h 138 Walnut
Rigg Wilmer E., nail feeder, h 138 Walnut
Rightnour John W., laborer, h rear 328 Walnut
Rigney Bernard, laborer, h 666 Walnut
Rigney James G, clerk, h 666 Walnut
Rigney Mary C., dressmkr, h 666 Walnut
Riley John H., nailer, h 308 King
Rimby Mahlon, undertaker, 107 Chestnut, h do
Rinehart Henry G., clerk P. & R. freight depot, h 404 High
Rinehart Nathan, h 404 High
Rinewalt John P., laborer, h 245 Walnut
Rinker David P., laborer, h 457 Cherry
Rinker John A., laborer, h 266 N Hanover

D. M. YOST & CO. sell Standard Makes of HENRIETTAS ten per cent. less than other houses.

Rinker Mary Mrs., cigarmkr, h 507 Beech
Rissell Levi, watchman, h Hanover av ab Oak
Ritter Franklin E., helper, h 370 Cherry
Ritter Henry, feeder, h 412 Lincoln av
Ritter Jeremiah, h 125 N Hanover
Ritter John F., laborer, h 361 Jefferson
Ritter John R., laborer, h 603 N Charlotte
Ritter Sarah, wid Albert, h 514 Lincoln av
Ritter William J., h 354 N Charlotte
Ritter William R., laborer, h 412 Lincoln av
Ritwilzky Joseph, laborer, h 301 N Franklin
Rivernider Frederick W. L., laborer, h 442 South
Robbins John B., clerk, 109 High, h 60 S Adams
Roberson Elmira, housekeeper, 736 Beech
Roberson Hazael, puddler, h 734 Beech
Roberts Ann, wid William E., h 215 N Hanover
Roberts Annie, wid William, h 48 Chestnut
Roberts Charles, fireman, h 106 S Hanover
Roberts George F., puddler, h 363 New
Roberts Henry F., grain, h 35 Walnut
Roberts Henry L., nailer, h 319 Chestnut
Roberts Hester, wid Allen, h 317 Chestnut
Roberts John, gardener, h 941 High

THE REGISTER is the Only Democratic Daily Paper in the County.

Roberts Lewis W., puddler, h 442 Cherry
Roberts Mary A., wid Lewis, h 442 Cherry
Robeson Jacob S., asst supt, h 237 High
Robinson William, barber, 126 Queen, h 74 N Manatawny
Robison William, laborer, h 632 Washington Hill rd
Rodgers John W., helper, h 36 Water ab Baily
Roe James P., manager, High ab Manatawny, h 721 King
Roeder William J., patternmkr, h 553 Chestnut
Roeller Eva A., dressmkr, h 26 S Charlotte
Roeller J. Montgomery, laborer, h 66 Chestnut
Roeller Mary S. Mrs., boarding, 26 S Charlotte, h do
Roeller Samuel B., repairsman, h 66 Chestnut
Rogers John, moulder, h 28 N Washington
Rohland Ezra, cabinetmkr, h 307 Walnut
Rohland Irvin S., screwsman, h 307 Walnut
Rohland Jacob L., helper, h 114 N Evans
Rohland John A., piler, h 341 Walnut
Rohson George W., carpenter, h Walnut c Adams
Romich Ammon, sexton, h 390 N York
Romich Milton G., shoemkr, h 431 King
Romig Calvin, moulder, h 44 Beech
Romig Emma T., dressmkr, 41 Beech, h do
Romig John S., piler, h 41 Beech

Choicest **GROCERIES** of Best Quality at **QUILLMAN'S.**

Romig John T., laborer, h 41 Beech
Romig Milton T., foreman, h 110 Chestnut
Romig Morris T., catcher, h 41 Beech
RONEY GEORGE W., physician, 19½ S Hanover, h do
Root Jacob S., h 15 S Franklin
Root Lawrence, clerk, 221 High, h 520 do
Root R. Morgan, hats and caps, 221 High, h 540 do
Roshon George W., grocer, 624 Walnut, h 127 N Adams
Roshon William P., bartender Shuler House, h do
Roshong Henry B., piler, h 937 Walnut
Roshow Elizabeth, wid Ephraim, h 49 E High
Ross Charles C., (Hause & Ross), h 265 N Manatawny
Ross Richard, laborer, h 403 Lincoln av
Rossiter Catharine, wid Thomas, h 343 High
Rossiter Edwin B., physician, 343 High, h do
Rotes John D., carriage mfr, Evans c Union al, h 346 Beech
Rotes Isaac S., trimmer, h 346 Beech
ROTH ADAM E., brick mfr, High c Glasgow rd, h do (see adv)
Roth Anthony, boilermkr, h beyond R. R. station, Stowe
Roth Charlotte, wid Charles, h High, Stowe
Roth Henry F., engineer, h 619 King
Rothemberger Nicholas W., mill hand, h 36 E 5th

SHIP to and from New York and Philad'a, by PA. R. R. Daily FAST FREIGHT Lines.

SPECTACLES and EYEGLASSES. A. B. PARKER, Optician. Quality and Fit guaranteed.

Rothemberger Phoebe, wid Nicholas, h 36 E 5th
Rothenberger William, shoemkr, 52 High, h beyond R. R. station, Stowe
Rotz Annie, wid Andrew, h 48 W 3d
Rotz George, h 433 Cherry
Rotz Mahlon, heater, h 48 W 3d
Rowe John W., heater, h 113 King
Royer Calvin, moulder, h 372 Walnut
Royer Edwin, laborer, h 434 Walnut
Royer Elizabeth, wid John, h 306 Walnut
Royer Frank D., laborer, h 353 Laurel
Royer George R., clerk, h 125 King
Royer George W., feeder, h 444 Walnut
Royer Hiram, supt, h 449 Walnut
Royer Irvin, h 444 Walnut
Royer John D., clerk Warwick Iron Co., h 125 King
Royer Rachel A., wid George, h 426 High
Royer Sallie A., teacher, h 424 High
Royer Washington S., gunsmith, 6 N Charlotte, h 453 Walnut
Royer William, helper, h 120 S Charlotte
Royer William, patternmkr, h 444 Walnut
Royer William H., nailer, h 430 Walnut
Rubert Daniel, puddler, h 233 N Evans

Largest *DRY GOODS and CARPET HOUSE* in MONTGOMERY COUNTY. D. M. YOST & CO., Main and DeKalb, Norristown.

Ruckstuhl Annie, saleslady, 256 High, h 60 N Washington
Ruckstuhl Elizabeth, wid Jacob, h 267 Walnut
Ruckstuhl Sarah, wid George, h 60 N Washington
RUDY EPHRAIM H., grocer, 103 High, h 119 Chestnut
Rudy William D., h 119 Chestnut
Rulon George H., helper, h 407 Beech
Rumbaugh George, nailer, h Chestnut c Evans
Runyan George A., barber, 507 High, h 17 N Adams
Rupert William W., supt schools, h 545 N Charlotte
Rush Alfred, plasterer, h 1022 Queen
Rush Daniel A., (Rush & Bro.), h 1150 High
Rush John H., (Rush & Bro.), h 1020 Queen
Rush Margaretta, wid John J., h 347 Chestnut

ADAM E. ROTH,
—MANUFACTURER OF FINE—
Building and Paving Bricks.
Building Lots for Sale near Pottstown Iron Co.'s Steel Works.
High, Corner Glasgow Road, Pottstown, Pa.

BENJ. QUILLMAN'S TINWARE is all made in his own Shops. Cor. Main and DeKalb.

Rush William, laborer, h 1020 Queen
RUSH & BRO., (Daniel A. and John H.), grocers, 1148 High
Russel Mongola, cook Madison House
Russell Clement, nailer, h 440 Chestnut
Ruth George H., h 22 N Charlotte
Ruth Mary, h 58 S Charlotte
Ruth Oscar, laborer, h 163 N Washington
Ruth Powers, shoemkr, 125 N York, h 102 do
Ruth Sariah K., wid Jerome, h 410 Walnut
Rutter Benjamin B., grocer, 128 N York, h do
Rutter Joseph B., police, h Berks, Buchananville
Rutter Marcy, milk dealer, h Glasgow rd
Rutter Marielle R., clerk, h 72 S Hanover
Rutter Mary A., wid Charles, h 72 S Hanover
Rutter Thomas G., justice of the peace, W High ab toll gate, h do
Rutter William C., h 62 S Hanover
RUTTER WILLIAM H., postmaster, groceries and drygoods, High nr Stowe Station, h do.
Ruzkinsky John, laborer, h beyond R. R. station, Stowe

S

Sabold Catharine Mrs., h 30 E 2d

It Costs Nothing and Pays Well to Inspect Quillman's Display. {See Page 3.

Sabold Orion, laborer, h Charlotte c Cherry
Sabold Warren, cupola tender, h 30 E 2d
Sagran John, laborer, h bet High and Glasgow rd nr limits
Sahlin Axel, engineer, h at Stowe
Sailer Eugene B., puddler, h 447 Cherry
Saltzer Henry R., puddler, h 67 N Washington
Saltzer Howard H., heater, h 637 Walnut
Saltzer Rufus H., puddler, h 864 Queen
Sampson Alexander, farmer, h 546 N Charlotte
Sampson Jennie, teacher, h 546 N Charlotte
Sampson Maggie, teacher, h 546 N Charlotte
Sampson Mary, teacher, h 546 N Charlotte
Sampson Matthew, h 546 N Charlotte
Sands C. Clinton, roller, h 413 Chestnut
Sands Christina B., wid James, h 167 N Evans
Sands Elmer E., clerk, 259 High, h 6 N Hanover
Sands Horatio, engineer, h South bel Franklin
Sands James, puddler, h 413 Chestnut
Sands Jesse E., puddler, h 1116 High
Sands William L., h 245 Beech
Sands Winfield S., machinist, h 422 South
Saro John, laborer, h bet High and Glasgow rd nr limits
Sassaman Eden R, carpenter, h 477 Spruce

SHIP to and from New York and Philad'a, by PA. R. R. Daily FAST FREIGHT Lines.

–"*To find a name you must know how to spell it.*"–

Sassaman Franklin N., stocker, h 34 E 4th
Sassaman George M., ice, 401 Walnut, h do
Sassaman Henry, brickmkr, h 205 Jefferson av
Sassaman Henry S., justice of the peace, 310 N Charlotte, h do
Sassaman Irvin, carpenter, h 338 N York
Sassaman John W., driver, h 401 Walnut
Sassaman Mahala S., tailoress, h 401 Walnut
Sassaman Samuel K., blacksmith, h 102 N York
Sassaman William G., brickmkr, h beyond R. R. station, Stowe
Saunders Levi, barber, h Manatawny bel Chestnut
Savage Charlotte K., wid George, h 143 Chestnut
Savidge S. Montgomery, asst ticket agent P. & R., h 319 King
Savidge William, tree agent, h 319 King
Saylor Adeliza, h 214 High
Saylor Adam F., laborer, h 1115 Queen
Saylor Albert G., h 214 High
Saylor Francis H., (Cofrode & Saylor, Inc.), h 706 High
SAYLOR HENRY D., lawyer, Security Building, High c Hanover, h 356 High
Saylor Isaac, grocer, 320 N Franklin, h 404 Jefferson av
Saylor Jacob E., laborer, h 485 N Franklin
Saylor John A., clerk R. R. bel Baily, h 720 High
Saylor Leah, wid Isaac, h 229 N Evans

CLOTHS and CASSIMERES at **YOST & CO'S** For MEN and BOYS, is the most complete in town. {Managed by WM. BEAN.

SAYLOR LOUIS R., printer and journalist, Security Building, h 437 Cherry
Saylor Livingston, supt, h 351 King
Saylor Mary A., wid Henry, h 720 High
Scanlin John F., driver, h 568 Walnut
Schade George F., laborer, h 419 Hale
Schaeffer Alice S., dressmkr, h 208½ N Charlotte
Schaeffer Charles, machinist, h 29 Water ab Baily
Schaeffer Clara S., dressmkr, 208½ N Charlotte, h do
Schaeffer Henry F., laborer, h 25 W 4th
Schaeffer William S., puddler, h 12 E 5th
Schaffer Zephaniah, agent, h 908 High
Schankel William K., filler, h 456 Spruce
Schanley Ambrose H., helper, h 325 N Evans
Schanley John, engineer, h 24 E 4th
Schanley Jonathan H., roller, h 2 E 4th
Schanley William, carpenter, h 729 Walnut
Schantz Edwin M., laborer, h 646 Chestnut
Schantz Henry H., puncher, h 622 N Grant
Schantz John, laborer, h 636 Washington Hill rd
Schearer John M., laborer, h 223½ Beech
Scheetz Alma D., teacher, h 63 King
Scheetz Edwin S., laborer, h 26 E 2d

THE DAILY REGISTER has the **LARGEST Country CIRCULATION.**

Scheetz George, machinist, h 26 E 2d
Scheetz Jacob H., physician, 63 King, h do
Scheetz James S., moulder, h 35 W 5th
Scheetz John, plumber, h 864 High
Scheetz W. Bigler, patternmkr, h 647 Walnut
Scheffey Aaron B., laborer, h 335 Lincoln av
Scheffey Adam B., tool dresser, h 361 South
Scheffey Amos M., mgr, h 715 High
Scheffey Irvin, helper, h 324 South
Scheffey Israel F., shoemkr, 335 Lincoln av, h do
Scheffey John E., laborer, h 361 South
Scheffey Montgomery, carpenter, h 835 N Charlotte
Scheffey Oliver R., laborer, h rear 376 Beech
Scheffey Sarah J., wid Matthias Y., h 242 King
Scheffey Susan Mrs., h Queen ab Charlotte
Scheffey William B., carpenter, h 508 Spruce
Scheffey William B., (Scheffey & Weand), h 326 Beech
Scheffey & Weand, (William B. Scheffey and Lewis N. Weand), blacksmiths, rear 19 N Evans
Scheffler Frederick, puddler, h 715 Walnut
Scheifley Reuben K., iron worker, h 214 Chestnut
Schell Abraham D., millinery, 225 High, h 228 King
Schell John, laborer, h 460 N Evans

Plain and Fancy **Glassware** at **QUILLMAN'S** Odd Fellows' Hall Grocery. SEE PAGE 3.

Scherer James H., clerk, 103 High, h 32 King
Schick Addison E., barber, h 444 Cherry
Schick Hiram H., helper, h 444 Cherry
Schick John, carpet weaver, h 425 Lincoln av
Schiffert Joseph, laborer, h 441 Laurel
Schively Frank, laborer, h 60 Chestnut
Schlipf Annie, domestic, 434 High
Schliph Jacob, laborer, h 852 Queen
Schlough Frederick, driver, h 822 South
Schmearer Conrad, clerk, Charlotte c Walnut, h 904 Queen
Schmearer Fredericka, wid Tobias, h 114 York
SCHMEARER MARY A. Mrs., groceries and provisions, Charlotte c Walnut, h do
Schmearer Sophia, wid Tobias B., h 52 Chestnut
Schmearer William E., carpenter, h 508 Spruce
Schmick George E., clerk Merchants' Hotel, h do
SCHMIDT EDWIN L., druggist, 259 High, h Madison House (see adv)
Schmidt John, catcher, h 164 S Franklin
Schmulowetz Isaac, peddler, h 382 E High
Schoener Frank, machinist, h 442 South
Schofield Oscar H., engineer, h Washington bel Cherry
Scholl Conrad, h 259 Chestnut

SHIP to and from New York and Philad'a, by PA. R. R. Daily FAST FREIGHT Lines.

Graduate of New York SCHOOL OF OPTICS. A. B. PARKER, 217 DeKalb St. Graduate of Philada. COLLEGE OF OPTICS.

Scholl Eli, roller, h 621 Walnut
Scholl Harry, laborer, h 318 Chestnut
Scholl John, laborer, h 19 E 5th
Scholl Peter, furnaceman, h 19 E 5th
Schotter James B., printer Daily Ledger, h 457 Walnut
Schouer George, laborer, h 380 South
Schouer Joseph G., painter, h 380 South
Schrack Horace, laborer, h 519 Spruce
Schramm Joseph, baker, 451 N Charlotte, h 453 do
Schriver Catharine Mrs., h 729 Walnut
Schroyer Stephen, cabinetmkr, h 446½ Apple
Schueck Josiah Y., laborer, h Manatawny rd beyond limits
Schultz Edwin, driver, h 30 Walnut
Schultz Joseph S., h 5 W 3d
Schultz William B., blacksmith, h 262 N Hanover
Schulz Charles L., carpenter, h 613 Walnut
Schuyler Charles W., clerk, h 404 Cherry
Schuyler John A., tobacconist, 257 High, h 54 S Evans
Schuyler Joseph H., clerk, Baily nr R. R., h 404 Cherry
Schuyler William E., iron cutter, h 404 Cherry
Schwab Charles, baker, Queen c York, h do
SCHWAB FREDERICK, baker, 72 N Charlotte, h 70 do

D. M. YOST & CO., Manufrs. of Awnings and Tents. All Styles of Stripes on hand.

Schwab George, baker, h 119 N Adams
Schwab George, confectioner, 266 High, h do
Schwab George S., salesman, h 70 N Charlotte
Schwager David H., laborer, h 632 Spruce
Schwanger Charles, laborer, h beyond R. R. station, Stowe
Schwartz Emanuel, meat market, 445½ Beech, h 445 do
Schwartz John, heater, h 31 Water ab Baily
Schweiker Christian, grocer, 101 N Warren, h 514 Chestnut
Schweiker William, clerk, h 514 Chestnut
Schweinhart John M., engineer, h 515 Chestnut
Schwenk Adam H., moulder, h 546 Walnut
Schwenk Charlotte, housekeeper, 149 King
Schwenk Darlington H., laborer, h beyond R. R. station, Stowe
Schwenk Jacob K., puddler, h 539 Lincoln av

E. L. SCHMIDT,
DRUGGIST,
259 High Street, Pottstown, Pa.
PURE DRUGS AND MEDICINES.

BENJ. QUILLMAN, Main, Cor. DeKalb, is the manufacturers' agent for all the leading Heaters, Stoves and Ranges.

Schwenk Samuel Z., mgr Agr. Works h 926 High
Schworer Robert, baker, h 267 High
Schwoyer Cornelius H., machinist, h 507 N Hanover av
Schynske Albert, laborer, h 374 Apple
Scroggins Edward, laborer, h al rear 68 N Manatawny
Seabold Alice, dressmkr, h 22 Walnut
Seabold Augustus, dispatcher, h 22 Walnut
Searles John B., nailer, h 270 N York
Searles Thomas, manager, h 604 High
Seasholtz Abner, blacksmith, h 358 Beech
Seasholtz Catharine, wid Henry M., h 13 E 2d
Seasholtz Coplin, carpenter, h 364 N Charlotte
Seasholtz Jefferson, puddler, h Spruce ab Oak
Seasholtz John E., h 507 Lincoln av
Seasholtz Mary A., wid Josiah, h 373 Beech
Seasholtz Morris L., tailor, h 311 N Franklin
Seasholtz Peter, h 39 High
Seavers Ella G., tailoress, h 60 S Evans
Seavers George H., engineer, h 60 S Evans
Sebold Samuel, tailor, 9 Plum, h do
Sebold Samuel W., laborer, h 322 South
Seboldt Charles W., watchman, h Apple bel Franklin
Seboldt Harry W., engineer, h 9 Plum

Artistic POTTERY and CHINAWARE at QUILLMAN'S Odd Fellows' Hall Grocery. SEE PAGE 3.

Sechler Sarah, housekeeper, 363 Walnut
Security Building, High c Hanover
SECURITY Co., capital, $250,000; Jacob Fegely, prest; Henry J. Meixell, sec and treas, High c Hanover
Seeders James, roller, h 448 Walnut
Seeders George S., feeder, h 448 Walnut
Seeple Casper, heater, h 652 Walnut
Seifert Charles, machinist, h 412 High
Seipel Daniel M., laborer, h 361 Laurel
Seiple Ida, dressmkr, h King ab Hanover
Seiple Lyman, laborer, h 141 High
Seiple Samuel, carpenter, h 460 N Charlotte
Seisholtz Josiah, laborer, h Beech nr Charlotte
Seivard Jacob, puddler, h 405 Walnut
Seliko Joseph, laborer, h 17 Water bel Washington
Selinger John A., (Selinger & Bowen), brick mfr, 18 N Hanover, h 121 do
Selinger Joseph M., saloon, 265 High, h 337 King
Selinger & Bowen, (John A. Selinger and C. Hassel Bowen), insurance, 18 N Hanover
Sell Chester, laborer, h 655 Walnut
Sell George J., puddler, h 544 Jefferson av

SHIP to and from New York and Philad'a by PA. R. R. Daily FAST FREIGHT Lines.

Sell Henry, laborer, h 311 Jefferson av
Sell Irvin, bricklayer, h 464½ N Evans
Sell James, helper, h 766 Queen
Sell Justus, laborer, h 766 Queen
Sellers Brady L., telegrapher P. R. R., h 6 N Hanover
Sellinger Gertrude, wid John, h 263 High
Semling Elizabeth, wid George, h 135 S Keim
Setzler James, fireman, h 109½ N Warren
Shadle Isaac E., laborer, h York c Beech
Shadler David, shoemkr, h 342 Lincoln av
Shadler Elmer, laborer, h 640 Washington Hill rd
Shadler George, laborer, h 342 Lincoln av
Shadler John, laborer, h N Manatawny nr limits
Shafer David R., lineman, h 21 Walnut
Shafer Isaiah J., laborer, h 369 N Evans
Shaffer Albert, policeman, h 1081 South
Shaffer Frank, hostler, h 151 S Franklin
Shaffer Philip, carpenter, h 616 Chestnut
Shane Henry, well digger, h 370 N Evans
Shanely Harvey, clerk, h 348 Beech
Shanely Jefferson C., bricklayer, h 471 N Evans
Shanely Wallace L., laborer, h 574 Jefferson av
Shanely William D., laborer, h Glasgow rd, Stowe

D. M. Yost & Co. CUT Floor Oil Cloths ANY DESIRED WIDTH.

Shaner Aaron K., insurance, 156 High, h 101 King
Shaner Allen D., laborer, h 80 N Warren
Shaner Elmer E., fireman, h 60 King
Shaner Franklin F., stone mason, h 958 Queen
Shaner Harriet, wid Henry R., h 112 N Evans
Shaner Henry S., clerk, 214 N York, h 705 N Charlotte
Shaner Jacob H., foreman, h 1106 Centre av
Shaner Jacob R., laborer, h 435 May
Shaner Jeremiah K., clerk, 453 High, h 60 King
Shaner John, carpenter, h 114 N Washington
Shaner John, tailor, 6 N Charlotte, h do
Shaner John D., catcher, h 958 Queen
SHANER JOHN R., merchant tailor and clothier, 227 High, h 263 Beech (see adv)

JOHN R. SHANER,
Merchant Tailor,
No. 227 HIGH ST., POTTSTOWN, PA.
Ready-Made Clothing, Hats, Caps and Gents' Furnishing Goods.
YOUR PATRONAGE IS SOLICITED.

Shaner Lewis, helper, h 308 N York
Shaner Ralph E., surveyor, 156 High, h 101 King
Shaner Thomas R., salesman, 223 High, h 126 Chestnut
Shaner Washington M., carpenter, h 114 N Washington
Shaner W. Bunting, physician, 56 King, h do
Shantz Samuel H., laborer, h Beech c Grant
Shantz Samuel P., carpenter, h 617 N Grant
Shappell Frank B., policeman, h 532 King
Shappell Oscar D., puddler, h 235 N Evans
Sharper David M., barber, 127 N Washington, h 725 Walnut
Sharpless John F., confectioner, 256 High, h 347 Chestnut
Shartle Jacob, clerk Colonande Hotel, h do
Shaushenski Valentine, laborer, h 225 S Washington
Shaushenski Valentine, laborer, h 237 S Washington
Shaw John, clerk, Washington opp South, h 151½ S Franklin
Sheeler Harvey, laborer, h 371 Beech
Sheffey Harriet, wid Abner E., h 247 Queen
SHEFFY CHARLES W., groceries and truck, 455 Lincoln av, h 444 do
Sheffy Washington, carpenter, h 414 Lincoln av
Sheiry Jacob F., driver, h 262 N York
Shellenberger Albert, brakeman, h 356 Cherry
Shelly Adam, watchman, h 259 Beech

QUILLMAN carries the LARGEST STOCK and BEST ASSORTMENT. {See Page 3.

Shelly Amelia Mrs., h 354½ Apple
Shenk Annie E., saleslady, 215 High, h 328 Cherry
Shenk George W., roller, h 328 Cherry
Shenk J. Walter, leverman, h 437 High
Shenton Frank H., nailer, h 369 Chestnut
SHENTON HARRY A., marble works, Hanover ab Queen, h 223 King (see adv)
Sheppard George Q., teacher Hill School, h 530 High
Sherby August, tailor, h 22 N Charlotte
Sherby Emma, tailoress, h 22 N Charlotte
Shetler Abraham G., (A. G. Shetler & Co.), h 160 N Charlotte

Granite! Granite! Granite!
GO TO
H. A. SHENTON'S
Marble and Granite Works
HANOVER AND RAILROAD, POTTSTOWN, PA.
And see the very handsome Granite Monuments. Some of the most beautiful Quincy Granite designs ever offered in Pottstown, and at such prices as will tempt you to buy. Beautiful Italian Marble designs of the very latest styles. Call and examine the stock and prices and be convinced that he has in stock just what you want.

SHIP to and from New York and Philad'a, by PA. R. R. Daily FAST FREIGHT Lines.

OPTICAL GOODS of all kinds. A. B. PARKER, Practical Optician, Opera Glasses, Telescopes, &c.

Shetler A. G. & Co., (Lewis F. Shetler), furniture, &c., 163 and 164 N Charlotte
Shetler Lewis F., (A. G. Shetler & Co.), h 323 Walnut
Shick Elizabeth, wid Amos, h 36 W 3d
Shick Lottie A., dressmkr, h 36 W 3d
Shick Theodore, laborer, h 424 Cherry
Shick Thomas F., foreman, h 114 S Franklin
Shiffert Daniel A., jeweler, 203 High, h 441 King
Shinehouse Henry, painter, h 833 Cherry
Shinehouse Henry, jr., foreman, h 662 Walnut
Shinehouse John, nailer, h 832 South
Shinehouse Lewis, nailer, h 159 S Franklin
Shinehouse Roscoe C., instructor Y. M. C. A., h 831 Cherry
Shingel William H., puddler, h 409 Chestnut
Shingle Elmira, seamstress, h 155 S Franklin
Shirey Amos, helper, h 362 Cherry
Shirey Eliza, wid William, h 456 Cherry
Shirey Frank, puddler, h 410 Walnut
Shirey James B., puddler, h 333 Lincoln av
Shirey John S., laborer, h 155 S Keim
Shirey William, puddler, h Grove ab Centre av
Shive Timothy, confectioner, 437 High, h do
Shively Frank, furnaceman, h 60 Chestnut

☞For Health and Comfort, Yost's Tailor-Made Corsets excel all others.} D. M. Yost & Co., Main and DeKalb.

Shively John, tinsmith, h 60 Chestnut
Shnable Milton H., hides, h 379 Cherry
Shoemaker Comly B., prest Glasgow Iron Co., h Glasgow Station
Sholts Stephen, laborer, h beyond R. R. station, Stowe
Shomo Sanford H., cupola tender, h Glasgow rd, Stowe
Short John, helper, h 15 Plum
Short William, laborer, h 15 Plum
Shotz Emma E. Mrs., h 63 S Penn
Showalter John S., cinder snapper, h 17 E 4th
Showalter John W., agent, h 180 N Charlotte
Shrumm Daniel, puddler, h 69 S Evans
Shrumm Frank, puddler, h 69 S Evans
SHULER ELIZABETH T. Mrs., propr Shuler House, 138 and 140 High, h do
SHULER HOUSE, Mrs. E. T. Shuler, 138 and 140 High
Shuler L. Irwin, (Ashenfelter & Shuler), h Shuler House
Shuler Oliver E., clerk, 157 High, h 159 do
Shuler William R., clerk Shuler House, h 237 High
Shultz Andrew H., shoes, 261 High, h do
Shultz Elam B., carpenter, h 47 W 4th
Shultz Louis, baker, h 129 High

A General —Line of— HARDWARE at BENJ. QUILLMAN'S, Cor. Main and DeKalb.

Shupe Franklin W., clerk, 301 N York, h 539 Spruce
Shupe Kate E., h 157 N Hanover
Sides George, helper, h 417 Cherry
SIDES GEORGE M., grocer, 214 N York, h do
Sides Mary A. Mrs., h 132 Chestnut
Sieshoitz Charles, carpenter, h 152 N Charlotte
Silknitter Albert, carpenter, h 406 Lincoln av
Silknitter John, grocer, 419 Beech, h 421 do
Simmers George W., puddler, h 153 S Franklin
Simpler Rachel A., wid Robert B., h Glasgow rd beyond Buchananville
Simurda Stephen, laborer, h High ab Manatawny
Sines Franklin, carpenter, h 537 Chestnut
Sines Howard, carpenter, h 537 Chestnut
Sirgelg Joseph, laborer, h bet High and Glasgow rd nr limits
Sisler Catharine F., wid Edmund, h 323 King
Sisler Charles F., clerk, h 323 King
Skean George, laborer, h 114 Chestnut
Skean Harvey E., teamster, h 127 Chestnut
Skean Henry, laborer, h 28 Chestnut
Skean Henry H., laborer, h 900 Queen
Skean Henry N., laborer, h 245 Chestnut
Skean Hillary E., laborer, h Chestnut ab York

QUILLMAN wants everybody to SEE his Fine Chinaware Rooms. {See Page 3.

Skean Horace, moulder, h 71 N Evans
Skean Kate S., wid Augustus, h 214 Chestnut
Skean Peter B., laborer, h 19 W 4th
Skean Peter G., painter, h 122 Chestnut
Skean Samuel A., nailer, h 474 N Franklin
Skean Samuel E., laborer, h 38 Walnut
Skean Samuel R., laborer, h 114 Chestnut
Skean Taylor, laborer, h 67 N Evans
Skean Theodore, h 67 N Evans
Skean W. H. Harrison, carpenter, h 71 N Evans
Skean William, helper, h 144 Beech
Skipper Michael, engineer, h beyond R. R. station, Stowe
Slater Frederick, clerk, h 221 High
Slator Lupert, cigarmkr, h 108 N Warren
Slaughter Elsie D., saleslady, 254 High, h 168 S Franklin
Slaughter John C., draftsman, h 168 S Franklin
Slaughter Mary A., wid John H., 168 S Franklin
Slonaker Daniel Y., (estate), flour, 501 High
Slonaker Ella M., dressmkr, h 224 N Charlotte
Slonaker Emma H., wid Daniel Y., h 79 N Franklin
Slonaker Frederick, mgr, h 230 N Charlotte
SLONAKER FREDERICK Y., stoves and tinware, 453 High, h 426 King

SHIP to and from New York and Philad'a. by PA. R. R. Daily FAST FREIGHT Lines.

Slonaker George, meat market, 14 N Washington, h 932 High
Slonaker Josiah, carpenter, h 328 Beech
Slonaker Milton Y., (Slonaker & Krause), h 224 N Charlotte
Slonaker Samuel Y., driver, h 503 High
Slonaker William L., laborer, h 431 Jefferson av
Slonaker & Krause, (Milton Y. Slonaker and Irwin Y. Krause), live stock, 953 High
Smale Daniel L., laborer, h beyond R. R. station, Stowe
Smale Daniel N., heater, h 836 Queen
Smalshaf John C., h 311 Chestnut
Smith Abram C., h 205 N Hanover
Smith Alfred, laborer, h 120 S Franklin
Smith Annie W., saleslady, h 650 Chestnut
Smith Arabella, music teacher, h 205 N York
Smith Augustus K., h 356 Lincoln av
Smith Bertie, teacher, h 347 Laurel
Smith Charles, brick moulder, h Grosstown rd, Stowe
Smith Charles, helper, h 119 S Washington
Smith Charles G., laborer, h 213 N Hanover
Smith Charles K., laborer, h 224 South
Smith Edward T., machinist, h 352 Beech
Smith Emeline, wid George B., h Keim ab Beech
Smith Emil, engineer, h 360 Beech

D. M. YOST & CO. sell more **Carpets,** OIL CLOTHS and SHADES than all the other stores in town combined.

Smith Frank, h 433 May
Smith Frederick S., helper, h 356 Lincoln av
Smith George M., helper, h Keim ab Beech
Smith George W., barber, h 53 Walnut
Smith George W., foreman, h 433 May
Smith Henry B., furnace hand, h Hanover ab 6th
Smith Herbert V., clerk, h 1065 Queen
Smith Isaac, laborer, h 307 N Evans
Smith Jacob C., laborer, h 120 Chestnut
Smith Jacob M., bricklayer, h 221 N Evans
Smith Jacob M., laborer, h 157 S Franklin
Smith James, laborer, h 421 Lincoln av
Smith J. Heber, puddler, h 54 W 3d
Smith John, laborer, h Madison nr P. & R. R. R.
Smith John H., carpenter, h 347 Laurel
Smith John H., helper, h 15 E 4th
Smith John H., insurance, 302 High, h 650 Chestnut
Smith John J., feeder, h 344 Lincoln av
Smith John P., helper, h 331 Cherry
Smith John S., bricklayer, h 534 N Charlotte
Smith John W., grocer, 46 Chestnut, h do
Smith Jonas K., miller, h 438 Beech
Smith Josiah, laborer, h 342 Jefferson av

In the **DAILY REGISTER** Advertisers can reach Town and Country People.

Smith Judson A., mill hand, h 53 W 3d
Smith Lavina R., wid William, h 413 Walnut
Smith Lillie, saleslady, 256 High, h 650 Chestnut
Smith Mahlon V., laborer, h 224 South
Smith Mary A., wid William M., h 111 N Warren
Smith Milton C., painter, h 22 N Charlotte
Smith Minnie G., saleslady, 300 High, h 224 South
Smith Oliver P. Rev., h 157 N Hanover
Smith Preston, bricklayer, h 205 N York
Smith Rebecca M., wid John C., h 156 King
Smith Samuel I., bricklayer, h 502 N Evans
Smith William H., h 53 N Hanover
Smith W. Newton, carpenter, h 649 Chestnut
Smoyer Aaron, baker, h 256 Walnut
Smurda Andrew, laborer, h High ab Manatawny
Smurda John, laborer, h High ab Manatawny
Smurda Joseph, laborer, h High ab Manatawny
Snell Elmer E., catcher, h 528 Walnut
Snell Ephraim K., (W. H. Young & Co.), h 259 Walnut
Snell Jacob F., helper, h 1249 Queen
Snell Linda, h 259 Walnut
Snell Morgan, laborer, h 356 Apple
Snell Richard R., blacksmith, h 538 Walnut

The Most Reliable **TEAS and COFFEES at QUILLMAN'S.**

Snell Sallie, h 259 Walnut
Snovel William, puddler, h 528 King
Snowden Martha S., h 264 High
Snyder Charles G., engineer, h 465 N Evans
Snyder Edwin P., salesman, h 255 Oak
Snyder Frank, moulder, h 37½ E 2d
Snyder Jacob, helper, h 412 Walnut
Snyder Simon H., contractor, h 75 S Evans
Solomon Sarah, wid Henry, h 410 Cherry
SOMIESKY RICHARD, photographer, photo copying house, 254 High, h do (see adv)
Sostmann C. Gustav, butcher, h 450 Beech
Sostmann George S., clerk, 452 N Charlotte, h 452½ do

SOMIESKY,
Photographer and Artist,
No. 254 HIGH STREET, POTTSTOWN, PA.
☞ Copying done in all its branches. We have one of the Best Equipped Copying Houses in the State. Agents Wanted to Canvass at all times. Write for Prices.

SHIP to and from New York and Philad'a by PA. R. R. Daily FAST FREIGHT Lines.

EYES thoroughly examined. A. B. PARKER, Graduate Optician. DEFECTIVE VISION corrected with Glasses.

Sostmann Julius, manager, 304 High, h do
Sotter Ferdinand R., (Sotter Bros.), h 261 N York
Sotter Henry B. W., (Sotter Bros.), h 263 N York
Sotter Jacob C., (Sotter Bros.), h 175 N Hanover
Sotter Philip, (Sotter Bros.), h 173 N Hanover
Sotter Bros., (Jacob C., Ferdinand R., Philip and Henry B. W.), boiler works, P. & R. R. R. nr W limits
Souders Jacob, puddler, h 47 E 3d
Spang George A., laborer, h 8 Chestnut
Spang Joseph, brick mfr, 118 S Charlotte, h do
Spangenberg J. William, helper, h 1027 Queen
Spare B. Franklin, carpenter, h 336 Cherry
Spare Daniel, laborer, h 943 Queen
Spare Hannah C., h 842 High
Spare Tabitha, h 842 High
Spare William, carpenter, h 338 Cherry
SPATZ DANIEL, meat market, 244 High, Franklin c Cherry, h 342 South (see adv)
Spatz David, blacksmith, h 252 Chestnut
Spatz George W., butcher, h 16 S Hanover
Spatz John, helper, h 363 New
Spatz John W., butcher, h 342 South

BLACK SILKS warranted not to cut. D. M. YOST & CO'S, Main and DeKalb, Norristown.

Spatz & Lechner, (George Spatz and Hamilton Lechner), meat market, York c Beech
Spayd George B., laborer, h 25 W 5th
Spayd Harry F., laborer, h 13 W 4th
Spayde Catharine, wid Benneville, h 19 W 4th
Specht Caroline, wid Harry, h 350 Apple
Speisford Calvin, clerk, 227 High, h Warren ab King
Spielman Christ, laborer, h 608 Beech
Spielman Frederick, laborer, h 325 N Grant
Spielman Gottlieb, cigars, 704 Washington Hill rd, h 706 do
Spielman Julius, roller, h 631 Beech
Spiese Samuel S., laborer, h 606 King
Spiess Charles A., blacksmith, h 543 Lincoln av
Splitt John, laborer, h beyond R. R station, Stowe
Spohn Sandrew S., steam fitter, h 2 E 2d

DANIEL SPATZ,
Wholesale and Retail Dealer in all kinds of
Fresh and Salt Meats, Bolognas, &c.,
244 HIGH ST., POTTSTOWN, PA.

Novelty Heaters and Excelsior Ranges are for sale —only by— BENJ. QUILLMAN, Cor. Main and DeKalb.

Sponsler William C., clerk, 223 High, h 529 do
Spotts Rachel, h 652 Jefferson av
SPRECHER JOHN R., manager, 256 High, h 59 W 3d
Stahl Amanda L., dressmkr, h 246 South
Stahl George M., cigarmkr, h 246 South
Stanford William B., (W. B. Stanford & Son), h 358 High
Stanford William B. & Son, (William M.), grocers, 301 High
Stanford William M., (W. B. Stanford & Son), h 301 High
Stankewitch Michael, laborer, h beyond R. R. station, Stowe
Starrett Charles A., clerk, 1 E 2d, h 165 N Hanover
Starrett Effie, teacher, h 165 N Hanover
Starrett John B., laborer, h 165 N Hanover
Stauffer Emma, saleslady, h 359 Chestnut
Stauffer Kate, cashier, h 359 Chestnut
Stauffer Samuel, h 351 Walnut
Stauffer Thomas, helper, h 412 Beech
Stauffer William M., clerk, 155 High, h 34 Walnut
St. Clair Joseph, watchman, h Water bel Washington
Stec Alexander, laborer, h beyond R. R. station, Stowe
Steele Thomas C., h 447½ High
Stein Mary A., wid Levi, h 411 Chestnut
Steinly John, repairsman, h 922 High

Don't leave town without seeing Quillman's Store and Warerooms. {See Page 3.

Steinmetz Andrew, nailer, h 22 N Charlotte
Steinrock Jefferson, laborer, h N Manatawny nr limits
Steltz Elmer, carpet weaver, rear 475 N Evans, h 327 Jefferson
Steltz Franklin, meat market, 324 Chestnut, h do
Steltz Harry F., electrician, h 412 E High
Steltz Horace O., telegrapher, h 117 N Evans
Steltz Howard, hostler East End Hotel
Steltz Mary, wid Joseph, h 246 South
Steltz Mary Mrs., boarding, 412 E High, h do
Steltz Sarah, wid Jonas, h 327 Jefferson av
Steltz Sophia L., dressmkr, h 246 South
Steltz Uriah, puddler, h 246 South
Steltz William, butcher, h 155 S Franklin
Stephen William, moulder, h 308 N Charlotte
Sterling George M., shoemkr, 30 N Charlotte, h 26 do
Sterly Silas, carpenter, h 420 May
Stetler William H., meat market, 454 High, h Amityville
Stetler Franklin R., clerk, 454 High, h 25 Chestnut
Stetler Millie, h 516 Chestnut
Stetler Sallie, h 516 Chestnut
Stevens William M., laborer, h 546 Jefferson av
Stevenson Lawrence, h 417 Laurel
Stewart George W., shoemkr, h 126 S Franklin

SHIP to and from New York and Philad'a by PA. R. R. Daily FAST FREIGHT Lines,

–"*To find a name you must know how to spell it.*"–

Stewart Willis, laborer, h 377 New
Stherner John, puddler, h 853 Queen
Stichter Frank P., engineer, h 11 E 4th
Stichter Irvin B., printer Daily Ledger, h 236 N Charlotte
Stichter James, puddler, h 65 N Manatawny
Stichter William, h 236 N Charlotte
Sticker Frederick H., driver, h 315½ High
Sticker John, iron marker, h 526 King
Sticker Mary, wid Frederick H., h 315½ High
Still Ellen Mrs., h 15 W 4th
Still Hannah, dressmkr, h 553 Chestnut
Still John E., hostler, h 343 High
Still Joseph, laborer, h 530 High
Stitchter Horace L., mill hand, h 72 N Manatawny
Stitler Richard E., heater, h 331 Walnut
Stockwell Benjamin E., insurance, 156 High, h Madison House
Stoeckle Daniel B., laborer, h 666 Jefferson av
Stoll Albert, basketmkr, 80 N York, h do
Stone George W., foreman, h 522 Chestnut
STONE WILLIAM L., watchmaker and jeweler, 227½ High, h 522 Chestnut
Stone Winfield S., machinist, h 952 Queen
Stong John, laborer, h 503 Spruce

D. M. YOST & CO. sell Standard Makes of HENRIETTAS ten per cent. less than other houses.

Stong Sarah, wid Frederick F., h 416½ Lincoln av
Stong William E., baker, h 618 Beech
Storb Albert, h 169 N Hanover
Storb Horace, restaurant, 125 High, h do
Storb John W., (Reifsnyder & Storb), h 132 King
Storch John W., moulder, h 327 Beech
Stott George O., boilermkr, h 452 Farmington av
Stout Cyrus, roller, h 441 Laurel
Stout George S., puddler, h 630 Spruce
Stout Henry, laborer, h 764 Queen
Stout William, laborer, h rear 360 Beech
Strain David, helper, h 331 Cherry
Stratton Benjamin F., clerk, 37 High, h 35 do
Stratton Elizabeth B., liquors, 37 E High, h 35 do
Strauger John W., laborer, h 13 Water bel Washington
Streeper Gertrude, wid John S., h 641 King
Streeper Louisa J. Mrs., h 243 High
Stringfellow Harry J., laborer, h 532 Walnut
Strohl Calvin F., bill poster, h 360 Lincoln av
Strohl Charles W., musician, h W High nr toll gate
Strohl George McC., nailer, h 171 N Evans
Strohl George W., book agent, h 334 Jefferson av
Strohl Michael, laborer, h 351 N Evans

THE REGISTER is the Only Democratic Daily Paper in the County.

Strohl Thomas J., bricklayer, h 305 N Evans
Strohl William E., musician, h Penn nr Hanover
Strohl William H., musician, h 270 N Hanover
Strohm Jacob, watertender, h York ab 5th
Strough Edward, car inspector, h 256 N Hanover
Strough Henry, carpenter, h 164 N Hanover
Strough Laura, tailoress, h 164 N Hanover
Strouse Benjamin K., helper, h 642 Washington Hill rd
Strouse David, puddler, h 743 Walnut
Strouse Isaac K., helper, h 128 N Hanover
Strouse Jacob K., piler, h 206 Oak
Strouse John F., moulder, h 629 Beech
Strunk Edward K., laborer, h 551 West
Strunk Harry F., nailer, h 447½ Beech
Strunk Henry E., laborer, h 553 West
Strunk Henry K., laborer, h 413 Beech
Strunk John E., laborer, h 458 N Charlotte
Stuard Jacob K., puddler, h 873 Queen
Stubblebine Charles F., cooper, h 427 Cherry
Stubblebine Lizzie M., wid Daniel P., h 120 S Franklin
Stubblebine Peter, cooper, h 547 Queen
Stubbs Maurice C. J., teacher, h 39 E 3d
Stufchuck Joseph, laborer, h 380 Apple

Choicest GROCERIES of Best Quality at QUILLMAN'S.

Stufflet Henry, stair builder, h 66 S Charlotte
Stufflet Milton, painter, h 48 E 5th
Stufflet Victor, laborer, h 48 E 5th
Stufflett Jacob N., laborer, h 780 Lincoln av
Stufflett Paul, iron cutter, h 410 Lincoln av
Sugan James, blacksmith, h 29 N Washington
Suhovzer Michael, laborer, h 373½ New
Sullivan John, laborer, h 710 Beech
Sullivan John, carpenter, h 539 King
Supplee Annie D., h King c Evans
Supplee Catharine M., wid Davis E., h 144 King
Supplee Charles D., machinist, h 144 King
Supplee John M., brakeman, h 42 Walnut
Supplee Mary E., milliner, 215 High, h 144 King
Swarta Michael, laborer, h Water bel Washington
Swavely Adam, mason, h 839 South
Swavely Aaron, blacksmith, h 256 N York
Swavely Ammon B., puddler, h 37 E 4th
Swavely Cora, saleslady, 256 High, h 510 King
Swavely Daniel, janitor, h 643 Spruce
Swavely Davis, bricklayer, h 162 N Evans
Swavely Hannah K., dressmkr, h 793 Beech
Swavely Harry M., puddler, h 403 Chestnut

SHIP to and from New York and Philad'a, by PA. R. R. Daily FAST FREIGHT Lines.

SPECTACLES and EYEGLASSES. A. B. PARKER, Optician. Quality and Fit guaranteed.

Swavely Israel, laborer, h 793 Beech
Swavely Jacob, blacksmith, h 28 E 3d
Swavely John B., blacksmith, h 512 King
Swavely Mahlon, helper, h 265 N Manatawny
Swavely Mary, h Water ab Washington
Swavely Mary A., wid Ephraim, h 261 Beech
Swavely Oliver D., roller, h 15 W 4th
Swavely Samuel, farmer, h Keim beyond limits
SWAVELY SAMUEL B., M. D., physician, also mfr and propr Dr. Swavely's new discovery for malaria and dyspepsia, and Dr. Swavely's celebrated cough remedy; office, residence and manufactory, Washington c Chestnut (see adv back cover)
Swede Elizabeth Mrs., h 438 Beech
Sweede John, laborer, h 506 Spruce
Sweeney James, engineer, h Hill School
Sweisford Aaron, laborer, h 1142 High
Sweisford Calvin, clerk, h 64 N Warren
Swenck Aaron W., chipper, h 544 Spruce
Swenck Henry L., engineer, h 397 N Charlotte
Swenck Rebecca, boarding, 436 Chestnut, h do

Largest DRY GOODS and CARPET HOUSE in MONTGOMERY COUNTY. D. M. YOST & CO., Main and DeKalb, Norristown.

Swenk Andrew, repairsman, h bet High and Glasgow rd nr limits
Swillie Michael, laborer, h South c Hanover
Swinehart Amanda, h 316 N Charlotte
Swinehart George W., riveter, h rear 23 S Evans
Swinehart Harrison Y., (H. Y. Swinehart & Bro.), h 122 E King
Swinehart Henry Y., shoemkr, 657 Walnut, h 655 do
SWINEHART H. Y. & BRO., (John Y.), livery, 15 S York
Swinehart Isaac, inspector, h 21 S Evans
Swinehart John Y., (H. Y. Swinehart & Bro.), h 267 Walnut
Swinehart Jacob, laborer, h 780 N Charlotte
Swinehart Maria, h 316 N Charlotte
Swinehart Maurice C., foreman, Chestnut c York, h 44 Walnut
Swinehart Philip Y., laborer, h 163 N Evans
Swinehart Rufus Y., chief of police, h 57 Walnut
Swinehart Sarah A., wid Cylurian, h 41 Walnut
Swinehart William F., clerk, 62 High, h 214 Oak
SWINEHART WILLIAM Y., (G. W. Nagle & Co.), lumber, Chestnut c York, h 59 King (see adv)
Swoyer Henry, h 233 High
Swoyer William A., helper, h 261 Beech
Szavko John, weigher, h 238 S Washington

BENJ. QUILLMAN'S TINWARE is all made in his own Shops, Cor. Main and DeKalb.

SHIP to and from New York and Philad'a, by PA. R. R. Daily FAST FREIGHT Lines.

Szymanski Benedict, laborer, h Glasgow rd, Buchananville
Szymanski Dominick, grocer, Glasgow rd, h do, Buchananville

T

Taggart Mary Mrs., h 430 King
Taggart William P., manager, South bel Madison, h 417 Lincoln av
Tagliber Simon, puddler, h 807 Washington Hill
Taney Edward P., sewing machine agent, h 22 2d
Taunt Edward A., clerk, h 12 W 4th
Taylor Thomas, wines and liquors, 68 High, h 325 do
Taylor Washington, helper, h 436 Chestnut
Telly Andrew L., tailor, h 346 Chestnut
Tempko John, laborer, h nr Warwick Furnace
Templin Martha, wid James, h 120 S Franklin
Teschner Ernestina Mrs., grocer, 660½ Jefferson av, h do
Thirtyacre Isaac, puddler, h 278 N York
Thomas Ann C. Mrs., boarding, 6 N Hanover, h do
Thomas E. Benner, foreman, h ab Glasgow Station
Thomas Frank, hod carrier, h 917 High
Thomas Frank W., drover, h 1145 High
Thomas Henry S., moulder, h 6 N Hanover
Thomas Jeremiah S., tobacconist, 644 Chestnut, h do

It Costs Nothing and Pays Well to Inspect Quillman's Display. {See Page 3.

Thomas Lydia, h 6 N Hanover
Thomas Mary E., clerk, h 6 N Hanover
Thomas Samuel, laborer, h al rear 68 N Manatawny
Thomas William H., screwsman, h ab Glasgow Station
Thompson Benjamin H., carpenter, h 456 Cherry
Thompson Frank E., asst chemist, h W High bel Glasgow rd
Thompson Harry L., carpenter, h 340 High
Thompson Julian Miss, h 152 High
Thompson Laberta, dressmkr, h 340 High
Tibb Thomas, engineer, h 403 Lincoln av
Tigh Dennis A., roller, h 26 Chestnut
Tigh Kate, wid Peter, h 26 Chestnut
Tinker Henry G., salesman, h 548 High

☞ Orders for GLASGOW BUILDING STONE promptly attended to.
WILLIAM Y. SWINEHART,
—DEALER IN—
LUMBER OF ALL KINDS
White and Yellow Pine, Hemlock, White Oak, Poplar.
POSTS:—Locust, Cedar, Chestnut. Also Cedar Rails.
Corner of York and Chestnut Streets, -:- -:- POTTSTOWN, PA.
Orders by mail or otherwise will receive prompt attention.

Tobin John, h 219 Beech
Tobin Thomas, riveter, h 80 N Adams
Todd Charles W. B., salesman, h Merchants' Hotel
TODD JOHN, physician, 301 Chestnut, h do
Tomko George, laborer, h High c Manatawny
Tomko Stephen, laborer, h High c Manatawny
TOMS HENRY E., grocer, 176 N Charlotte, h 231 do
Tonnelier John F., (O'Brien & Tonnelier), h 226 High
Tonnelier George M., laborer, h 318 Cherry
Trace Charles, helper, h 29 W 3d
Trace Henry, carpenter, h 31 E 5th
Tracey James J., hatter, h 263 High
Trayer Henry G., h 20 S Franklin
Trayer J. Michael, baggage express, 307 High, h 20 S Franklin
Trayer Theodore, rougher, h 619 King
TREGO CYRUS, physician and druggist, 119 High, h 124 King
Trego Mark E., coachmkr, h 258 N York
Treichler John R., bricklayer, h 454 N Evans
Treichler Martha, dressmkr, h 454 N Evans
Trevenac George, laborer, h bet High and Glasgow rd nr limits
Triesbach Wilson, puddler, h 1111 High
Trimble Hester, wid Simpson, h 255 Chestnut

CLOTHS and CASSIMERES at YOST & CO'S For MEN and BOYS, is the most complete in town. {Managed by WM. BEAN.

Trimble Sallie, saleslady, 207 High, h 255 Chestnut
Trievel William W., catcher, h rear 321 Cherry
Trollinger George K., clerk, 419 Beech, h 421 do
Trollinger Morris, heater, h 416 Beech
Trollinger Oscar, carpenter, h 419 Lincoln av
Trout Aaron B., roller, h 349 Beech
Trout Abraham, puddler, h 329 Cherry
Trout Allen A., baker, 511 High, h do
Trout Andrew B., puddler, h 220 N Evans
Trout Charles E., helper, h 641 Spruce
Trout Edward, tinner, h 349 Beech
Trout Elam B., pianos, 606 High, h do
Trout Ephraim, laborer, h 13 E 3d
Trout Fannie, wid Reuben S., h Charlotte c Cherry
Trout George Y., puddler, h Manatawny rd beyond limits
Trout Henry H., finisher, h 219 Queen
Trout Henry M., fireman, h 1 W 5th
Trout Howard, (Trout & Gilbert), h 553 High
Trout James, mill hand, h 70 S Charlotte
Trout James B., clerk Palace Restaurant, h do
Trout John, roller, h 535 King
Trout Mahlon H., helper, h 786 N Charlotte
Trout Nelson M., puddler, h 226 N Evans

THE DAILY REGISTER has the **LARGEST Country CIRCULATION.**

Trout Sallie S., tobacconist, 222 High, h 176 Spruce
Trout W. Edward, tinsmith, h 349 Beech
Trout William, engineer, h 539 High
Trout William U. H., puddler, h 606 High
Trout & Gilbert, (Howard Trout and Jacob G. Gilbert), bottlers, 612 Walnut
Turner James R., helper, h 81 S Keim
Turner Sarah, wid Peter, h 32 High
Turner Sarah A., wid Samuel, h 81 S Keim
Turner William W., laborer, h 331 King
Tyson John F., laborer, h 344 Jefferson av
Tyson Joseph, laborer, h 344 Jefferson av
Tyson Sarah S., laundress, h 410 Walnut
Tyson William W., watertender, h 410 Walnut

U

Uffelman Christian B., grocer, 51 N Hanover, h 869 South
Uffelman Mary L., saleslady, 51 N Hanover, h 155 King
Umstead Hannah, wid Jonah, h 14 S Franklin
Umstead Hannah T., cigarmkr, h 475 N Evans
Umstead Horace M., clerk, Lincoln av c Beech, h 520 Lincoln av
Umstead Isaac, laborer, h 942 Queen
Umstead John, helper, h 851 Queen

Plain and Fancy Glassware at QUILLMAN'S Odd Fellows' Hall Grocery. SEE PAGE 3.

Umstead Joseph, fireman, h 14 S Franklin
Umstead Lewis, laborer, h 348 Beech
Umstead Stephen T., cigarmkr, h 471 N Evans
Umstead Warren, laborer, h 167 N Franklin
Umstead William, blacksmith, h 607 King
Umstead William A., blacksmith, h 612 Chestnut
Undercuffler Rebecca, wid Isaac, h 22 Chestnut
Underhill Frederick, laborer, h 401½ Lincoln av
Unger Charles, salesman, 223 High, h 6 N Hanover
UNITED STATES EXPRESS Co., F. G. Fretz, agent, 255 High
Unruh Hugh, clerk, 218 High, h 122 King
Unruh Maria, wid Jacob, h 41 Walnut
Unruh Millie, saleslady, 235 High, h 41 Walnut
Updegrove Francis B., grocer, 1 E 2d, h do

V

Vagoni Paul, laborer, h 41 Water ab Baily
Van Buskirk Amos, clerk, 218 High, h 68 Beech
Van Buskirk Charles C., (Van Buskirk & Bro.), h 68 Beech
Van Buskirk G. Kinzer, (Van Buskirk & Bro.), h 204 N York
Van Buskirk Harriet, wid George, h 68 Beech
Van Buskirk Howard, livery, 142 King, h 37 Walnut

SHIP to and from **New York** and **Philad'a,** by **PA. R. R.** Daily **FAST FREIGHT Lines.**

Van Buskirk William A., wheelwright, 65 Walnut, h 63 do
VAN BUSKIRK & BRO., (G. Kinzer and Charles C.), hardware, 218 High
Van Horn Harrison, hostler, h 545 Spruce
Van Horn J. Franklin, grinder, h 512 Lincoln av
Varsinack Josephine Mrs., h beyond R. R. station, Stowe
VOELKER CHARLES, Central Hotel, Queen opp P. & R. depot, h do
Voklags Michael, laborer, h bet High and Glasgow rd nr limits
Vopnisky Paul, laborer, h rear Walnut ab Adams

W

Wachowsky Joseph, laborer, h beyond R. R. station, Stowe
Wagner Jacob S., h 352 Walnut
Wagner John A. Rev., h Hanover c Beech
Wagner Jonas S., h 359 Chestnut
Wagner Kate C., saleslady, 207 High, h 139 Walnut
Wagner Levi L., teacher, h 322 King
Wagner Mary E., wid Franklin B., h 144 King
Wah Charley, laundry, 272 King, h do
WAHL JOHN, baker, 174 N Charlotte, h do
Walker Benjamin F., cigars, &c., 215 Walnut, h 123 High
Walkoviak John, laborer, h Water bel Washington

D. M. YOST & CO., Manufrs. of Awnings and Tents. All Styles of Stripes on hand.

Walleigh Levi, puddler, h 320 Beech
Walsh Mary K., wid John, h 74 N York
Walsh Michael K., agent, h 417 Chestnut
Walsh William, laborer, h 140 E 3d
Walter John K., shoemkr, 311 High, h 351 Laurel
Walters Agnes, dressmkr, h 507 Beech
Walters Franklin P., stocker, h 570 Walnut
Walters George, moulder, h 507 Beech
Walters Henry, moulder, h 440 Beech
Walters John H., moulder, h 413 Apple
Walters John P., moulder, h 551 Spruce
Walters Joseph A , moulder, h 540 Spruce
Walters Lewis, moulder, h 507 Beech
Walters Lewis G., moulder, h 148 Walnut
Walters Michael, moulder, h 416 N York
Walters Reuben M., puddler, h beyond R. R. station, Stowe
Walters Samuel O., moulder, h 416 N York
Walters William H., helper, h 513 Chestnut
Walton Amos G., plumber, h Beech c Grant
Walton Charlotte, wid Joseph L., h 668 Spruce
Wanger George F. P., (Weber & Wanger), h 18 N Penn
Ward George, laborer, h rear 375 New
Ward John F., laborer, h 375 New

Ward Lewis G., laborer, h 375 New
Ward Lewis G., jr., laborer, h 375 New
Ware Annie, wid Marshall, h 118 Chestnut
Warley Catharine, wid Augustus, h 547 Chestnut
Warley Edward, watchman, h 104 S Franklin
Warley Edward W., jr., laborer, h 117 S Penn
Warley Jacob, salesman, h 547 Chestnut
Warley Lewis, janitor, h 44 W 4th
Warley R. Middleton, machinist, h 117 S Penn
Warmkessel James, engineer, h 161 S Franklin
Warner Irwin T., clerk, Washington opp South, h 428 South
Warner John, carpenter, h 32 Beech
Warner John T., bookkpr, 248 High, h 428 South
Warner Miles L., carpenter, h 428 South
Wartman Edward, puddler, h 278 N Manatawny
Wartman Farus, laborer, h 431 Cherry
Wartman Frank H., tailor, h 118 Chestnut
Wartman Irvin, laborer, h 585 Jefferson av
Wartman John D., carpenter, h 446 Beech
Wartman Sophia, wid Elwood, h 585 Jefferson av
Warwick Iron Co., pig iron, P. & R. R. R. nr limits
Waters Thomas F., laborer, h 629 Chestnut
Weand Catharine, wid Jacob, h 23 E 3d

Artistic POTTERY and CHINAWARE at QUILLMAN'S Odd Fellows' Hall Grocery. SEE PAGE 3.

Weand Clement O., porter Madison House
Weand George, salesman, 256 High, h 69 N Charlotte
Weand James K., laborer, h 757 Beech
WEAND JOHN S., grocer, 236 High, agent Adams Express Co., h 234 do
Weand Lewis N., (Scheffey & Weand), h 408 Lincoln av
Weand Milton S., salesman, h 69 N Charlotte
Weand Sallie, h 237 High
Weand Wilson H., puddler, h Water ab Baily
Weasner Samuel, laborer, h 49 W 4th
Weaver Daniel S., puddler, h Glasgow rd, Buchananville
Weaver Harry Y., barber, 105 Chestnut, h 102 N York
Weaver Samuel Y., helper, h 15 W 3d
Weaver William G., helper, h 622 Walnut
Weaver William Y., laborer, h 15 W 3d
Webb Herbert, brickmkr, h 73 Evans
Webber Augustus, tailor, h 175 N Evans
Webber Elias B., bricklayer, h Glasgow rd
Weber John A., (Weber & Wanger), h 23 King
Weber John L., manager, High c Hanover, h Madison House
WEBER & WANGER, (John A. Weber and George F. P. Wanger), real estate and insurance, 200 High

SHIP to and from New York and Philad'a, by PA. R. R. Daily FAST FREIGHT Lines.

-"To find a name you must know how to spell it."-

Weidensaul Daniel W., painter, h 376 Beech
Weidensaul John S., teamster, h 337 Chestnut
Weidensaul John T., painter, h 370 N Charlotte
Weidner Benjamin M., laborer, h 333 Jefferson av
Weidner Bertolett, puddler, h 403 Walnut
Weidner Catharine G. Mrs., dressmkr, 855 Queen, h do
Weidner Daniel W., laborer, h 36 Chestnut
Weidner Ellen, h 448 Chestnut
Weidner Elvira S., wid Samuel, h 68 S Evans
Weidner George W., carpenter, h 353 Beech
Weidner John E., helper, h 855 Queen
Weidner Morris, riveter, h Jefferson bel Evans
Weikel Henry, laborer, h 427 Lincoln av
Weikel Joel S., laborer, h 801 Washington Hill rd
Weiler James B., dentist, 368 High, h do
Weinsteiger Benno, laborer, h 837 Cherry
Weinsteiger John, laborer, h 888 South
Weisburg Marcus, laborer, h rear 114 Warren
Weiser Alfred W., musician, h 220 Walnut
Weiss Samuel H., brakeman, h 316 Chestnut
Weitzenkorn Abraham, (A. Weitzenkorn & Sons), h 53 King
Weitzenkorn A. & Sons, (Abraham, Benjamin and Joseph), clothiers, 145 High

D. M. Yost & Co. CUT Floor Oil Cloths ANY DESIRED WIDTH.

Weitzenkorn Benjamin, (A. Weitzenkorn & Sons), h 53 King
Weitzenkorn Joseph K., (A. Weitzenkorn & Sons), h 53 King
Weitzenkorn Solomon, shoes, 147 High, h 51 King
Weldener Jacob, h York nr limits
Welder Charles, helper, h Manatawny nr limits
Weldner Bros., (M. M. and J. M.), livery, Washington c Union al
Weldner David, puddler, h 371 South
Weldner Jonathan M., (Weldner Bros.), h 307 N Franklin
Weldner Morris M., (Weldner Bros.), h 427 Walnut
Weldner William, shoemkr, h 337 Jefferson av
Weller Daniel H., painter, h 893 Queen
Weller Franklin T., carpenter, h 509 Charlotte
Weller John G., puddler, h 213 West
Weller Manassas D., catcher, h 116 Walnut
Wells Allen, farmer, h Water bel Baily
Wells Frederick A., carriage builder, Chestnut bel York, h rear 332 Walnut
Wells George K., engineer, h Water bel Baily
Wells G. Hervey, laborer, h Water bel Baily
Wells Herman, (H. Wells & Son), h 339 King
WELLS H. & SON, (John M.), coal, coke and roofing slate, Security Building, High c Hanover
Wells John M., (H. Wells & Son), h 339 King

THE DAILY REGISTER gives the NEWS of the WHOLE COUNTY.

Wells Joseph, helper, h 1108 Centre av
Wells Keziah, h Water bel Baily
Wells Samuel S. G., blacksmith, Chestnut ab Hanover, h 603 Lincoln av
Wells Webster, blacksmith, h 331 King
Welsh Annie E., dressmkr, h 366 Apple
Welsh Catharine C., dressmkr, h 366 Apple
Welsh James W., engineer, h 366 Apple
Welsh John B., carpenter, h 450½ Apple
Welsh John B., rigger, h 366 Apple
Welsh Maggie T., teacher, h 366 Apple
Welsh Michael, moulder, h 552 King
Welsh Patrick, laborer, h 360 Apple
Wendling Solomon S., laborer, h 2 E 5th
Wenisch Edward, laborer, h 408 Jefferson av
Wenrich Daniel, packer, h 108 N Warren
Wensel Isaac, carpet weaver, 480 Farmington av, h 492 do
Wensel Lizzie, hairdressing, h 309 Walnut
Wensel Mary M., housekeeper, 480 Farmington av
Wensel Rebecca, wid Daniel, h 519 Spruce
Wensel William W., moulder, h 11 E 3d
Wentzel Esther C. Mrs., h rear 221 South
Wentzel Francis, puddler, h 754 Spruce

QUILLMAN carries the LARGEST STOCK and BEST ASSORTMENT. {See Page 3.

Wentzel Franklin K., puddler, h 718 Walnut
Wentzel Harrison, laborer, h 27 N Charlotte
Wentzel Harry, laborer, h 431 Cherry
Wentzel Henry R., carpenter, h 47 Walnut
Wentzel Irvin K., puddler, h 865 South
Wentzel Irvin W., puddler, h 879 Queen
Wentzel John, laborer, h 431 Cherry
Wentzel John H., riveter, h Elm, Buchananville
Wentzel Oliver W., tinsmith, Glasgow rd, h do, Buchananville
Wentzel Philip, wheelwright, h 7 W 4th
Wentzel Richard, helper, h ab Glasgow Station
Wentzel Samuel K., puddler, h 440 King
Wentzel Ulysses L., helper, h 1027 Queen
Wentzel William K., puddler, h 514 Beech
Werner Charles W., laborer, h 35 E 3d
Werner Joseph, cooper, h 541 King
Werner Sarah J., cigarmkr, h 541 King
Wert Allan H., laborer, h 258 N Hanover
Wert George, shoemkr, h 112 N Warren
Wert James, puddler, h 112 N Warren
Wert Sophia K., wid Horace, h 24 S Franklin
Werther Francis O., steel melter, h 221 High
Wesner Israel, blacksmith, 610 King, h 354 Beech

SHIP to and from New York and Philad'a, by PA. R. R. Daily FAST FREIGHT Lines.

OPTICAL GOODS of all kinds. A. B. PARKER, Practical Optician, Opera Glasses, Telescopes, &c.

Western U. Tel. Co., J. S. Hoffman, mgr, Security bldg
Westley A. Jackson, shoemkr, 64 S Evans, h 23 do
Weston Mark H., engineer, h 147 Beech
Westwood Richard, supt, Queen c Penn, h 311 Walnut
Weyand Daniel M., boilermkr, h 49 Beech
Weyant Mary A., wid John H., h 430 South
Whartenby Harry, clerk, h 437 South
Wheatley David H., boots and shoes, 242 High, h Chestnut bel Hanover
Wheaton Bert A., puncher, h 233 High
Whitacre Henry W., iron tester, h 6 E 2d
Whitacre William S., iron tester, h 6 E 2d
Whitby Mary L., forelady, h 379 Walnut
Whitby Samuel, (Maxwell & Whitby), h 379 Walnut
White Charles E., supt, Queen bel Hanover, h Merchants' Hotel
White Edward, laborer, h 917 High
White Joshua, laborer, h 917 High
White Thomas, puddler, h 363 New
Whitehead Lawrence B., barber, h 74 N Manatawny
Whiting James H., laborer, h 570 Jefferson av
Whitman Lawrence, laborer, h 62 S Adams
Whitman William H., nailer, h 427 Chestnut
Whitsell Joseph, engineer, h 307 Water

For Health and Comfort, Yost's Tailor-Made Corsets excel all others. D. M. Yost & Co., Main and DeKalb.

Wiand Isaac, carpenter, h 41 E 5th
Wiand William H., (Davidheiser & Wiand), h 32 E 5th
Wickersham B. Franklin, bookkpr, h King bel Hanover
Wickersham C. Harvey, h 63 N Hanover
Wickersham Frank, mgr, P. & R. R. R. ab Creek, h 220 King
Wickersham Howard, postal clerk, h 430 King
Wickersham John, h 333 King
Wickersham Rebecca F., wid B. Franklin, h 430 King
Wieand Charles S., pastor Zion Ref. Church, h 24 Chestnut
Wieand Charles W., h 323 Walnut
Wieand William, helper, h 650 Washington Hill rd
Wien Charles H., helper, h 339 Walnut
Wien William, carpenter, h 406 Jefferson av
Wikel Charles, helper, h 163 N Washington
Wildermuth Harry, hostler, h Merchants' Hotel
Wilke Adolph, carpenter, h 834 Queen
Wilkinson Frank, laborer, h 601 King
Wilkinson Warren, laborer, h 74 N Manatawny
Will Albert H., bricklayer, h 464½ N Evans
WILL ANTON, saloon, 419 Water, h do
Will Jacob, laborer, h 460 N Evans
Will James, bricklayer, h 462 N Evans
Will Rachel, wid Abraham, h 460 N Evans

A General Line of HARDWARE at BENJ. QUILLMAN'S, Cor. Main and DeKalb.

Will William, fireman, h Colonnade Hotel
Willauer David, laborer, h 163 Sheridan
Willauer George W., clerk, h 433 Cherry
Willauer Harry J., baker, h 316 N Evans
Willauer John P., clerk, h 445 Cherry
Willauer John P., puddler, h 109 N Warren
Willauer Mary, wid Peter, h 431 Cherry
Willauer Mary E., h 445 Cherry
Willauer Peter W., contractor, h 437 South
Willauer William, contractor, h 433 Cherry
Williams Elmer B., laborer, h 660 Jefferson av
Williams Follest G., driver, h rear 377 New
Williams Frank, laborer, h 377 New
Williams Harry, porter, h 377 New
Williams Richard, laborer, h 418 Lincoln av
Williams William, laborer, h Colonnade Hotel
Williams William A., gardener, h 849 Queen
Williamson Mary E., wid William L., h 408 High
Williamson Percy, clerk Nat. Bank of Pottstown, h 408 High
Willman George, clerk, h 51 Walnut
Willman Mabry E., (Willman & Lorah), h High c York
Willman W. Morgan, laborer, h 52 W 3d

QUILLMAN wants everybody to SEE his Fine Chinaware Rooms. {See Page 3.

Willman & Lorah, (M. E. Willman and C. V. R. Lorah), fish, &c., High c York
Wills Annie, telegrapher, h 341 Water
Wills Henry, engineer, h 334 South
Wills Mary, wid Thomas, h Water bel Baily
Wilson George W., upholsterer, 429 High, h 177 N Franklin
Wilson John, laborer, h 102 N York
Wilson Richard T., heater, h 438 Walnut
Wilson Thomas, bridge builder, h American House
Wilson Thomas, laborer, h 525 Chestnut
Wilson Walter, laborer, h 401½ Lincoln av
Wingard Amelia M., (A. M. Wingard & Son), h Shuler House
Wingard A. M. & Son, (William F.), furniture, 148 High
Wingard William F., (A. M. Wingard & Son), h Shuler House
Wingert Harriet, wid Francis R., h 174 Oak
Winn John, gardener, h 648 Walnut
Winn Louis P., bridge builder, h 511 Chestnut
Wise Augustus, hooker, h 49 High
Wise Harrison Y., puddler, h 11 E 5th
Wise Henry Y., planer, h 33 E 3d
Wise Hettie, wid Ephraim, h 19 S Evans
Wise Howard D., clerk, h 33 E 3d
Wise Irvin, piler, h 14 E 5th
Wise James R., carter, h 19 S Evans

SHIP to and from New York and Philad'a, by PA. R. R. Daily FAST FREIGHT Lines.

—"To find a name you must know how to spell it."—

Wise Sophia, domestic, 322 King
Wiser Daniel H., helper, h 453 Beech
Wiser Harry, boilermkr, h 355 Jefferson av
Wisler Edward, screwsman, h 319 N Manatawny
Wisler Emanuel, painter, h 405 Chestnut
WITHERS M. A., M. D., druggist and physician, 271 High, h 444 do
Witman Thomas, puddler, h 38 W 3d
Wolf Andrew, watertender, h 472 N Franklin
Wolf F. Henry, carpenter, h beyond R. R. station, Stowe
Wolf Harry J., laborer, h 534 Walnut
Wolf Henry B., carpenter, h 562 King
Wolf Jacob B., puddler, h 624 Chestnut
Wolf Jennie E. Mrs., dressmkr, 315 N Evans, h do
Wolf Joseph, laborer, h rear 262 Walnut
Wolf Joshua P., helper, h 315 N Evans
Wolf William B., puddler, h 624 Chestnut
Wonderly William, h 941 Queen
Wonshuck Michael, laborer, h 380 Apple
Wonsitler William, laborer, h 67 S Evans
Woodward Abner, h 857 South
Worman John A. S., (Worman & Hallman), h 40 High

D. M. YOST & CO. sell more ***Carpets,*** *OIL CLOTHS and SHADES* than all the other stores in town combined.

Worman & Hallman, (J. A. S. Worman and F. H. Hallman), coal, flour, &c., 38 High
Wright Mary, h 2 Walnut
Wright William, watchman, h 2 Walnut
Wummer Jacob S., blacksmith, h 536 Walnut
Wurts Abbie B., wid George, h 44 High
Wylie Sarah, wid Charles R., h 227 South
WYNN JOHN R., leather and findings, 212 High h 120 S Franklin (see adv)
Wynn Kate R., h 422 South

Y

Yahrling Wilson J., wheelwright, 269 N York, h 14 W 4th
Yassig Zigmuz, laborer, h Baily ab Water

JOHN R. WYNN,
—) DEALER IN (—
LEATHER and FINDINGS,
No. 212 High Street, Pottstown, Pa.
Oak and Hemlock Sole Leather, French and American Kip and Calf Skins, Harness, Bridle and Shoe Finding. Tanners' and Neats-Foot Oil.

In the **DAILY REGISTER** Advertisers can reach Town and Country People.

Yeager Jacob J., driver, h 212 South
Yeager Maria, wid Joseph, h 72 Charlotte
Yeager Mary E., teacher, h 72 S Charlotte
Yeager Mason M., coal, &c., 116 S Hanover, h 348 South
Yenick Michael, laborer, h beyond R. R. station, Stowe
Yerger Abraham M., carpenter, h 528 Chestnut
Yerger Daniel M., painter, h 545 King
Yerger Henry B., heater, h 418 N York
Yerger Henry J. M., painter, h 860 High
Yerger Irwin, heater, h 248 Walnut
Yerger Jacob M., helper, h 1124 Queen
Yerger Henry M., blacksmith, h 798 N Charlotte
Yerger James H., laborer, h 31 W 5th
Yerger Mark J., puddler, h 406 Walnut
Yerger Mary, wid John, h 785 Beech
Yerger Milton I., painter, h 523 Chestnut
Yergey Ambrose, laborer, h 208 Oak
Yergey Daniel L., mason, h 71 N Charlotte
Yergey David L., helper, h 176 N Manatawny
Yergey Frank B., bricklayer, h 50 Walnut
Yergey George H., tailor, 14 S Hanover, h 71 N Charlotte
Yergey George L., helper, h 446 Lincoln av
Yergey Harry, hostler, h 20 S Franklin

The Most Reliable **TEAS and COFFEES at QUILLMAN'S.**

Yergey Harry S., iron marker, h 9 E 2d
Yergey Isaac M., mason, h 204 N Manatawny
Yergey Isaac N., mason, h 8½ W 4th
Yergey Jacob L., bricklayer, h 48 Beech
Yergey John M., brakeman, h 29 W 3d
Yergey Joshua L., foreman, h 3 Walnut
Yergey Kate, h Manatawny c 2d
Yergey Mary, matron, h 8 Walnut
Yergey Matilda, wid Christian, h 56 W 3d
Yergey Peter L., carpenter, h 16 Beech
Yergey Rebecca, wid Matthias J., h 29 W 3d
Yergey Reuben H., bricklayer, h 35 E 2d
Yergey Thomas L., bricklayer, h 50 Walnut
Yingling Franklin B., laborer, h 351 Beech
Yocom Edward E., h Glasgow rd, Buchananville
Yocom Elwood, laborer, h beyond R. R. station, Stowe
Yocom George W., laborer, h Elm, Buchananville
Yocom Jeremiah R., brakeman, h Glasgow rd, Buchananville
Yocom William H., puddler, h 818 South
Yocum Charles A., physician, 365 Chestnut, h do
Yocum Charles F., salesman, 148 High, h 618 Farmington av
Yocum Daniel M., h 365 Chestnut
Yocum E. Eugene, carpenter, h 356 Chestnut

SHIP to and from New York and Philad'a, by PA. R. R. Daily FAST FREIGHT Lines.

EYES thoroughly examined. A. B. PARKER, Graduate Optician. DEFECTIVE VISION corrected with Glasses.

Yocum Frank A., h 618 Farmington av
Yocum George R., puddler, h 328 Walnut
Yocum Harry S., driver, h rear 222 King
Yocum Howard H., clerk, h 737 Walnut
Yocum Levi A., founder, h 737 Walnut
Yocum Newton K., carpenter, h 365 Chestnut
Yocum Sarah, wid Aaron, h 258 Chestnut
Yocum William H., carpenter, h 258 Chestnut
Yoder Daniel H., clerk Madison House, h 919 Queen
Yoder Harvey E., puddler, h 179 N Franklin
Yoder James H., laborer, h 1135 Queen
Yoder Samuel, roller, h 542 King
Yohl Thomas E., brakeman, h 345 Laurel
Yohn Bros., (Jacob and Joseph), carriages, Evans c Apple
Yohn Edward, painter, h 524 King
Yohn Frederick, laborer, h 474 N York
Yohn Jacob, (Yohn Bros.), h 52 S Evans
Yohn Joseph M., (Yohn Bros), h 53 S Evans
Yohn Samuel B., laborer, h 50 W 3d
Yohn Sarah, wid Henry, h 242 Chestnut
Yohn Washington, mason, h 32 E 3d
Yohn Wellington W., watchmkr, h 50 W 3d
Yohn William E., clerk, 445 E High, h 340 Walnut

BLACK SILKS warranted not to cut. D. M. YOST & CO'S, Main and DeKalb, Norristown.

Yohn William O., laborer, h 340 Walnut
Yohn Zephaniah B., helper, h 21 W 4th
Yorgey David K., laborer, h ab Manatawny nr limits
Yorgey David L., mason, h ab Manatawny nr limits
Yorgey John H., laborer, h 448 South
Yorgey Peter, h 1010 Queen
Yorgey William, carpenter, h 517 High
YORK STREET HOTEL, J. W. Guldin, York c 2d
Yost Alfred, laborer, h 370 N Evans
Yost Clara, dressmkr, h 114 Chestnut
Yost Jacob S., laborer, h 541 Spruce
Yost John A., carpenter, h 542 Spruce
Yost Mary A., wid Jacob S., h 270 High
Yost Michael, helper, h 999 High
Yost Walter A., laborer, h 623 Walnut
Yost William I., engineer, h 113 Walnut
Young Henry H., laborer, h 742 High
Young Jacob H., carpenter, h 1137 Centre av
Young Lovina, wid Edward, h 465 N Charlotte
YOUNG MAHLON A., truck and produce, 242 High, h 742 do
Young Men's Christian Association, 271 High
Young Richard, blacksmith, h 538 Chestnut

Novelty Heaters and Excelsior Ranges are for sale —only by— BENJ. QUILLMAN, Cor. Main and DeKalb.

Young W. H. & Co., (W. H. and W. P Young, E. K. Snell, C. Q. Guldin and R. J. Baldwin), ice mfrs, Queen c High
Young William, laborer, h 538 Chestnut
Young William H., (W. H. Young & Co.), h 428 N Charlotte
Young William P., (W. H. Young & Co.), h 467 N Charlotte
Young William P., clerk, h 482 N Charlotte
Yumchuk Andrew, laborer, h 378 Apple

Z

Zeigler Joseph E., puddler, h 509 High
Zern Henry S., laborer, h 26 E 5th
Zieber Oscar, laborer, h 726 Lincoln av
Ziegenfuss Daniel, laborer, h 373 Beech
Ziegenfuss Oswin, engineer, h 373 Beech
Ziegler Abram, laborer, h 1149 Centre av
Ziegler Catharine, wid Jacob, h 445 Water
Ziegler Franklin J., gardener, h 445 Water
Ziegler George, laborer, h Manatawny rd beyond limits
Ziegler Henry, laborer, h 38 Water bel Baily
Ziegler John C., watchman, h 28 Water bel Baily
Zimmerly Mary E., dressmkr, h 788 Lincoln av
Zimmerman David, laborer, h 767 Beech
Zimmerman George Y., helper, h 756 Spruce

Don't leave town without seeing Quillman's Store and Warerooms. {See Page 3.

Zimmerman William, laborer, h 757 Washington Hill
Zimmerman Wolf, notions, 450 E High, h do
Zisha Albert, laborer, h beyond R. R. station, Stowe
Zisha John, laborer, h beyond R R. station, Stowe
Zollers Henry H., engineer, h High, Stowe
Zollers Mary A., wid Augustus, h 49 High
Zollers William W., cooper, h 122 Beech
Zorwrotny Stanislaus, laborer, h 244 W Washington
Zuber Henry B., feeder, h 316 Beech
Zuber James, carpenter, h 316 Beech
Zudock John, laborer, h 380 Apple
Zudock Michael, laborer, h 380 Apple

[TRADE MARK.]

W. H. BOYD,
PUBLISHER OF
Standard -:- Directories,
1411 Perkiomen Avenue,
READING, PA.

SHIP to and from New York and Philad'a, by PA. R. R. Daily FAST FREIGHT Lines.

DIRECTORIES OF ANY CITY OR STATE IN THE UNION FURNISHED ON APPLICATION.

DON'T LEND YOUR DIRECTORY

UNDER THE PRETENSE OF BORROWING

MANY HAVE BEEN STOLEN FROM SUBSCRIBERS.

If you are offered a Directory for Less than the Subscription Price, you may be sure it has been STOLEN.

THE REGISTER is the Only Democratic Daily Paper in the County.

SHIP to and from New York and Philad'a, by PA. R. R. Daily FAST FREIGHT Lines.

POTTSTOWN CLASSIFIED BUSINESS.

ACADEMIES, SCHOOLS, &C.

Arms John W., 135 Walnut
Herbst Amandus H., High c Hanover
Hill School, John Meigs, prin, High nr Montgomery

AGRICULTURAL IMPLEMENTS

Ellis Keystone Agricultural Works, P. & R. R. R. nr Keim

AUCTIONEER.

Neiman Jonathan M., 242 High

BAKERS.

Gilbert Eli, 267 High

BARBERS, CONTINUED.

Hausmann Francis, 8 N Hanover
Ison Harrison, 421 High
Knopf Stephen, 18½ N Washington
Mauger Warren, 311½ High
Mayo Charles, 241 High
Miller William B., 8 N Charlotte
Runyan George A., 507 High
Sharper David M., 127 N Washington
Weaver Harry Y., 105 Chestnut

Choicest GROCERIES of Best Quality at QUILLMAN'S.

Hause & Ross, 252 N Manatawny
Heneise Henry, 422 Beech
Moyer George H., 426 Cherry
Riegner Eli S., 129 High
Schramm Jos., 451 N Charlotte
Schwab Charles, Queen c York
Schwab Fred'k, 72 N Charlotte
Schwab George, 266 High
Trout Allen A., 511 High
Wahl John, 174 N Charlotte

BANKS.

National Bank, 205 High
National Iron Bank, High c Hanover

BARBERS.

Austerberry Jos. C., 235 High
Bair George P., 1 S Hanover
Binder Mahlon B., 131 High
Bull Richard T., 104 High and 126 Queen
Felker George J., 210½ High

BASKET MANUFACTURER.

Stoll Albert, 80 N York

BLACKSMITHS.

Boyle Terrence, 610 King
Huber Jos. F., Keim ab Queen
Rhoads Wm. H., 62 N York
Rhoads Wm. Y., 269 N York
Scheffey & Weand, rear 19 N Evans
Wells Samuel S. G., Chestnut ab Hanover
Wesner Israel, 610 King

BOARDING HOUSES.

Brown Thos. R., Berks, Buchanville
Ensminger Madison J., 233 High
Faust Harriet, 601 King
Jones Lydia Mrs, 526 Chestnut
Prizer Elizabeth A., 80 N [Adams
Swenck Rebecca, 436 Chestnut

SPECTACLES and EYEGLASSES. A. B. PARKER, Optician, Quality and Fit guaranteed.

BOARDING HOUSES, CONT'D.

Thomas Ann C. Mrs., 6 N Hanover

BOILER MANUFACTURERS.

Sotter Bros., P. & R. R. R. nr W limits

BOOKBINDER.

Oberlies John L., 302 High

BOOKSELLERS AND STATIONERS.

Boettner John W. E., 11 S Hanover
Buckwalter A. Crawford, 209 High
Evans Abner, 219 High

BOOT AND SHOEMAKERS AND DEALERS.

Anderson Frederick H., 250 High
Anderson Nathaniel C., 261 High
Bell J. George, Berks, Buchananville

BOOTMAKERS, &C., CONT'D.

Ruth Powers, 125 N York
Scheffey Israel F., 335 Lincoln av
Shultz Andrew H., 261 High
Sterling George M., 30 N Charlotte
Swinehart Henry H., 657 Walnut
Walter John K., 311 High
Weitzenkorn Solomon, 147 High
Westley A. Jackson, 64 S Evans
Wheatley David H., 242 High

BOTTLERS.

Erb Milton G., 54 High
Hartenstine Wm. K., 342 King
Kelley Wm. H., 321 South
Trout & Gilbert, 612 Walnut

BREWERS.

Kretz A. H. & Bro., High c Manatawny

Largest DRY GOODS and CARPET HOUSE in MONTGOMERY COUNTY. D. M. YOST & CO., Main and DeKalb, Norristown.

Bliem Isaac H., 613 Chestnut
Bucher John M., 507 High
Conner Joseph, 906 High
Cookerow Martin B., 300 High
Crosby Thomas P., 216 Beech
Daub Henry S, 233 High
Edelman Amelia Mrs., 303 High
Fair Harry, 641 Walnut
Fosnocht Wm., York ab High
Friedman Harry, 65 N Hanover
Kepner Amos, 472 N Charlotte
Klapperstuick Frederick A., 246 Walnut
Levengood E., 219 Queen
Quinter William B., Glasgow rd ab Stowe Station
Reifsnyder William H., 427 Chestnut
Reigner Harry G., 113 N Washington
Rothenberger Wm., 52 High

BRICK MANUFACTURERS.

Davidheiser & Bro., 42 3d; yard, Grosstown rd nr Stowe Station
Gerber & Rhoads, High bel Price
Mauger John H., York ab 5th
Reitmeyer William B., South bel Madison
Roth Adam E., High c Glasgow rd
Selinger John A., 18 N Hanover
Spang Joseph, 118 S Charlotte

CARPENTERS AND BUILDERS.

Davidheiser & Wiand, York ab 5th
Keim Josiah, 914 Queen
Levengood Frederick M., 454 Walnut

CARPET MANUFACTURER.

Dunlap James, Queen c Penn

BENJ. QUILLMAN'S TINWARE is all made in his own Shops, Cor. Main and DeKalb.

CARPET WEAVERS.

Brunner William, 18 Chestnut
Large Wm. H., 249½ Beech
Mest Israel J., 501 King
Steltz Elmer, rear 475 N Evans
Wensel Isaac, 480 Farmington av

CARPETS, OIL CLOTHS, &C.

Mauger Wm. N. B., 156 High
Maxwell & Whitby, 439 High
Shetler A. G. & Co., 163 and 164 N Charlotte

CARRIAGE MANUFACTURERS.

Faust A. William, 17-19 N Evans
Rotes John D., Evans c Union al
Van Buskirk William A., 65 Walnut
Wells Frederick A., Chestnut bel York
Yohn Bros., Evans c Apple

CIGARS, &C., CONTINUED.

Riegner William M., 319 N Evans
Schuyler John A., 257 High
Spielman Gottlieb, 704 Washington Hill rd
Thomas Jeremiah S., 644 Chestnut
Trout Sallie S., 222 High
Walker Benjamin F., 215 Walnut

CIVIL ENGINEERS AND SURVEYORS.

Custer David Y., 888 Queen
Shaner Ralph E., 156 High

CLOTHIERS.

Brooke Charles, 137 High
Miller Samuel, 210 High
Mosheim Samuel, 144 High
Shaner John R., 227 High
Weitzenkorn A. & Sons, 145 High

It Costs Nothing and Pays Well to Inspect Quillman's Display. {See Page 3.

CHINA, GLASS AND QUEENSWARE.

Maurer H. E. & Co., 141 High

CIGARS AND TOBACCO.

Batchelor Bros., High c Hanover
Bossert George, 247 High
Cole Thomas, 142 High
Connell Catharine Mrs., 384 High
Elliott John A., 18 N Washington
Engel Daniel K., 433 High
Evans Jesse W., 121 High
Heilman Marx, 72 S Charlotte
Koch Frank M., 332 Walnut
Mackrich Henry G., 254 N Hanover
Mauger George W., 10 N Hanover
Reifsyder H. S., Charlotte c Oak

COAL AND WOOD.

Althouse J. Frank, 74 S Franklin
Fegely J. & Son, 62 High
Fritz Oliver S., High, Stowe
Gerber Joshua S, 102 High
Healy J. A. & Bro., 412 Laurel and 360 High
Kulp Henry G. & Bro., 248-250 High
Missimer Frederick S. & Son, Queen ab Washington
Newton G. J. & Co., 150 High
Pratt & Miller, 128 S Madison
Wells H. & Son, High c Hanover
Worman & Hallman, 38 High
Yeager M. M., 116 S Hanover

CONFECTIONERS.

Behle Edward, 108 S Hanover
Charles Jacob S., 217 High
Eppehimer Samuel, 866 High

SHIP to and from New York and Philad'a by PA. R. R. Daily FAST FREIGHT Lines.

CONFECTIONERS, CONTINUED.

Rhoads Walton S., 7 S Hanover
Schwab George, 266 High
Sharpless John F., 256 High
Shive Timothy, 437 E High

CONTRACTORS.

Cofrode & Evans, 206½ High

DENTISTS.

Fryer Jacob B., 221 High
Moore Charles, 67 S Hanover
Potts Charles S., 58 S Hanover
Weiler James B., 368 High

DRESSMAKERS.

Boyer Kate T., 526 Walnut
Brent Rosetta, 227 Water
Geyer Melinda B., 227 High
Gribbin Mary J., rear 64 S Evans
Job Annie R. Mrs., 648 Chestnut
Kehl Mary A. Mrs., 523 Chestnut
Kerns Mary A., 435 Walnut
Lark Alice R., 114 S Franklin
Mayberry Hannah Mrs., 348 Lincoln av
Moser Emma Mrs., 22 N Hanover
Moser Lydia A., 248 Walnut
Pompeji Lizzie Mrs., 325 King
Rau Sarah A. Mrs, 416 Walnut
Reifsnyder A. Ella, 542 Walnut
Romig Emma T., 41 Beech
Schaeffer Clara S, 208½ N Charlotte
Stahl Amanda L., 246 South
Weidner Catharine G. Mrs., 855 Queen
Wolf Jennie E. Mrs., 315 N Evans

DRY AND FANCY GOODS.

Beecher L. & W. C., 223 High
Dives, Pomeroy & Stewart, 256 High
Feather H. B., Charlotte c Beech
Hanley George W., 451 High
Keim Daniel H., 200 High
Leopold Howard, 229 High
Rambo & Ellis, 235 High c Penn
Rutter William H., High nr Stowe Station

DRUGGISTS.

Ancona E. P., 307 High
Ashenfelter & Shuler, 155 High
Beshore E. S. & Co., 435 High
Porter J. Elmer, M. D., 447 High
Schmidt E. L., 259 High
Trego Cyrus, 119 High
Withers M. A., 271 High

EATING HOUSE.

Neiman Albert, 1 S Hanover

EXPRESS COMPANIES.

Adams, 236 High
United States, 255 High

FEATHER RENOVATOR.

Garber William H., 315 Beech

FISH, OYSTERS, TRUCK, &C.

Hughes John, 114 High
Riegner Lyman B., 445 High
Willman & Lorah, High c York
Young Mahlon A., 244 High

FLORISTS.

Keim J. & Son, 568 High

FLOUR, FEED, GRAIN, &C.

Fenstermacher Andrew, 139 High
Gerber Joshua S., 102 High
Lessig Charles W., 230 High
Levengood Peter Y., 3d c Manatawny

CLOTHS and CASSIMERES at YOST & CO'S For MEN and BOYS, is the most complete in town. {Managed by WM. BEAN.

THE DAILY REGISTER has the LARGEST Country CIRCULATION.

FLOUR, FEED, &C., CONT'D.

Miller & Griess, Hanover c South
Reigner J. B. & Son, 21 S Hanover
Rhoads Calvin J., Glasgow rd ab Stowe Station
Slonaker Daniel Y., (estate), 501 High
Worman & Hallman, 38 High

FOUNDERS AND MACHINISTS.

Guest Edmund, 601 High
Janney Morris P., 103 Walnut

FURNITURE DEALERS.

Collins Albert S., 113 High
Herbst & Mauger, 369 High
Mauger Wm. N. B., 156 High
Maxwell & Whitby, 439 High
Morris F. M., 1 King
Shetler A. G. & Co., 163 and 164 N Charlotte
Wingard A. M. & Son, 148 High

GENTS' FURNISHING GOODS.

Kehl Wm. G., 240 High

GROCERS.

Albright Jacob S., 361 Jefferson av
Albright Wm. H., 6 E 4th
Ames Charles W., 111 S Washington
Baker Philip S., Glagow rd, Stowe
Bauer Samuel B., 270 King
Bitting Jonathan W., 320 N Charlotte
Brizzolari Anthony, 372 High
Butterweck John N., 612 High
Clay Henry B., 861 South
Delcamp Benj. F., 559 High
Eppehimer Samuel, 902 High
Feather Hiram B., Beech c Charlotte
Fink Wm. B., 630 Chestnut
Focht Wm. M., 301 N York

GROCERS, CONTINUED.

Fryer Wm. B., 79 N Charlotte
Gilbert John B., 548 King
Guest John B., Franklin c Cherry
Hanley George W., 451 High
Hartenstine Eli S., 650 Walnut
Heck George L., 109 High
Heneise John M., 101 N Washington
Hiltebeitel Irvin H., 1006 High
Hiltwein Christian, 157 Sheridan
Hoffman Ephraim G., 130 N Warren
Huber John F. & Son, 19 S Hanover
Keim Daniel H., 200 High
Kinzer Newton S., 146 High
Kochel Herman Z., 343 Chestnut
Lang John C., 104 N York
Lessig Adam S., 449 High
Levengood John Y., 44 W 3d
Lord W. S., 120 S Hanover
Mensch John L., 368 N Charlotte
Miller & Huber, 501 Walnut
Newlin George, 151 Walnut
Rehill M. Alice, 564 King
Reifsnyder George A., 443 High
Reifsnyder H. S., 452 N Charlotte
Roshon Geo. W., 624 Walnut
Rudy Ephraim H., 103 High
Rush & Bro., 1148 High
Rutter Benjamin B., 128 N York
Rutter William H., High nr Stowe Station
Saylor Isaac, 320 N Franklin
Schmearer Mary A. Mrs., Charlotte c Walnut

Plain and Fancy Glassware at QUILLMAN'S Odd Fellows' Hall Grocery. SEE PAGE 3.

SHIP to and from New York and Philad'a by PA. R. R. Daily FAST FREIGHT Lines.

Graduate of New York SCHOOL OF OPTICS. A. B. PARKER, 217 DeKalb St. Graduate of Philada. COLLEGE OF OPTICS.

GROCERS, CONTINUED.

Schweiker Christian, 101 N Warren
Sheffy Charles W., 455 Lincoln av
Sides George M., 214 N York
Silknitter John, 419 Beech
Smith John W., 46 Chestnut
Stanford William B. & Son, 301 High
Szymanski Dominick, Glasgow rd, Buchananville
Teschner Ernestina Mrs., 660½ Jefferson av
Toms Henry E., 176 N Charlotte
Updegrove Francis B., 1 E 2d
Weand John S., 236 High

GUNSMITH.

Royer Washington S., 6 N Charlotte

HARDWARE.

Fegely J. & Son, 62 High

D. M. YOST & CO., Manufrs. —of☞ Awnings and Tents. All Styles of Stripes —on hand.—

Kulp Henry G. & Co., 248-250 High
Van Buskirk & Bro., 218 High

HARNESS MANUFACTURERS.

Bach William P., 208 High
Hilbert Jarius, 111 High
Hoffman John E., 412 High
Pennypacker G. H. & Son, 13 N Charlotte

HATS, CAPS AND FURS.

Bahr Jacob S., 161 High
Bunting John A., 201 High
Root R. Morgan, 221 High
Tracey James J., 263 High

HIDES AND TALLOW.

Missimer Henry G., al rear 453 Beech
Missimer William J., South ab Hanover

HOSIERY MANUFACTURERS.

Norristown Hosiery Co., 19 Plum

HOTELS.

American House, G. W. Leaman, High c Washington
Central, Charles Voelker, Queen opp P. & R. depot
Fryer Nathaniel B., 990 High
Kelly Edward A., 29 N Washington
Madison House, Dr. N. H. Longabough, 151 and 153 High
Merchants', E. Y. Gilbert, High c York
Mill Park, F. K. Pennypacker, High opp Warwick Furnace
O'Brien & Tonnelier, 226 High
Pennypacker John K., High bel Mt. Vernon
Shuler House, Mrs. E. T. Shuler, 138 and 140 High
York St., J. W. Guldin, York c 2d

ICE DEALERS.

Pennypacker F. K., High opp Warwick Furnace
Sassaman Geo. M., 401 Walnut
Young W. H. & Co., Queen c York

ILLUMINATING COMPANIES.

Pottstown Gas Works, York bel Queen
Pottstown Light, Heat and Power Co., Queen bel Hanover

INSTALLMENT HOUSE.

Johnson Clifford V., 362 High

INSURANCE.

Lessig & Bliem, 64 N Washington
Lotts John B., 10 N Hanover
Missimer Lyman Y., High c Hanover
Mutual Fire Insurance Co., 67 S Hanover
Prudential Insurance Co., 156 High

BENJ. QUILLMAN, Main, Cor. DeKalb, is the manufacturers' agent for all the leading Heaters, Stoves and Ranges.

INSURANCE, CONTINUED.

Reinert David F., 307 High
Rhoads Levi B., 50 Beech
Selinger & Bowen, 18 N Hanover
Shaner Aaron K., 156 High
Smith John H., 302 High
Weber & Wanger, 209 High

IRON FENCE MANUFACTURER.

Byar Wm. H, 126 N York

IRON MANUFACTURERS.

Gabel, Jones & Gabel, South c Hanover
Glasgow Iron Co., Glasgow Station and High ab Manatawny
Pottstown Iron Co., Washington opp South
Warwick Iron Co., P. & R. R. R. nr limits

JUNK DEALER.

Mehlmann Geo., 213 N Evans

Artistic POTTERY and CHINAWARE at QUILLMAN'S Odd Fellows' Hall Grocery. SEE PAGE 3.

JUSTICES OF THE PEACE.

Brant John F., 782 Washington Hill rd
Byers Joshua, 56 High
Graham Daniel F., 230 High
Missimer Warren C., 425 High
Neiman Jonathan M., 242 High
Reinert David F., 307 High
Rutter Thomas G., W High nr toll gate
Sassaman Henry S., 310 N Charlotte

LAUNDRIES.

Eureka Steam Laundry, W. H. DeWitt, propr, 538 N Hanover av
Kee Joe, 15 N Hanover
Lung Sam, 13 S Hanover
Wah Charley, 272 King

LAWYERS.

Evans Miller D., 232 High

LAWYERS, CONTINUED.

Maxwell James H., 159 High
Saylor Henry D., High c Hanover

LEATHER AND FINDINGS.

Lessig Charles W., 3 S Hanover
Wynn John R., 212 High

LIVE STOCK DEALERS.

Slonaker & Krause, 953 High

LIVERY, BOARDING, SALE AND EXCHANGE STABLES.

Bennett David H., 150 King
Bertolet Samuel S., 117 N Washington
Hartman J. E., York bel Beech
Neiman Isaac, 126 King
Swinehart H. Y. & Bro., 15 S York
Van Buskirk Howard, 142 King
Weldner Bros., Washington c Union al

LUMBER.

Althouse J. Frank, 648 Franklin
Egolf P. L. & Son, 134 Chestnut
Healy J. A. & Bro., 412 Laurel and 360 High
Swinehart William Y., York c Chestnut

MARBLE AND GRANITE WORKS.

Minter Harry L., 67½ N Hanover
Reifsnyder & Sorb, 149 High
Shenton Harry A., 26 Hanover

MEAT MARKETS.

Davidheiser Wilson K., 11 N Hanover and 161 N Charlotte

SHIP to and from New York and Philad'a, by PA. R. R. Daily FAST FREIGHT Lines.

—"To find a name you must know how to spell it."—

MEAT MARKETS, CONT'D.

Detwiler & Redcay, 16 N Hanover
Endy David D., 58 High
Herzstein Nathan, 401 South
Keck Jonathan Y., 2 W 3d
Schwartz Emanuel, 445½ Beech
Slonaker George Y., 14 N Washington
Spatz Daniel, 244 High and Franklin c Cherry
Spatz & Lechner, York c Beech
Steltz Franklin, 324 Chestnut
Stetler William H., 454 E High

MERCHANT TAILORS.

Auchy Frank H., 211 High
Casselberry Josiah B., 423 High
Dampman Howard P., 253 High
Erb J. H., 12 N Hanover
Kehl Wm. G., 240 High
Lafferty G. J. & Bro., 241 High
Lutz J. George, 137 High
Miller S. & Son, 204 High
Sebold Samuel, 9 Plum
Shaner John, 6 N Charlotte
Shaner John R., 227 High
Yergey George H., 14 S Hanover

MILLINERS.

Cadwalader Annie B., 237 High
Harrison Geo. R., 207 High
Mills Ellis, 239 High
Prizer Levi, 254 High
Supplee Mary E., 215 High

NAIL MANUFACTURERS.

Ellis & Lessig Steel and Iron Co., High ab Manatawny

NEWSDEALER.

Custer Horace A., 231 High

NEWSPAPERS.

Daily News, 18½ N Hanover
Daily Pottstown Ledger, S E c High and Charlotte
Montgomery Ledger, S E c High and Charlotte

NOTARIES PUBLIC.

Davis Lewis H., 302 High
Maxwell James H., 159 High

NOTIONS.

Harrison George R., 207 High
Zimmerman Wolf, 450 E High

PAINTERS AND PAPER HANGERS.

Antrim William L., jr., 22 N Hanover
Antrim William M., sr., 364 Walnut
Ensminger Madison J., 233 High
Gibble Leander H., 133 High
Glase James A., 41 King
Klink W. Scott, 58 S Charlotte
Leh Henry M., 510 N Charlotte
Lessig James, 50 Beech
Longacre Saml. R., 380 High

PATENT MEDICINES.

Swavely S. B., Washington c Chestnut

PHOTOGRAPHERS.

Andre A. John, 233 High
Lachman Isaac S., 208 High
Somiesky Richard, 254 High

PHYSICIANS.

Davis John, 112 S Hanover
Davis Wm. J., 112 S Hanover
Eck William H., S W c Hanover and Walnut
Egolf Ephraim, 126 Beech

D. M. Yost & Co. CUT Floor Oil Cloths ANY DESIRED WIDTH.

THE DAILY REGISTER has the LARGEST Country CIRCULATION.

PHYSICIANS, CONTINUED.

Hatzfield Joseph A., 435 High
Johnson Elmer E., 426 High
Keller Frank B., 335 High
Long Matthew A., 344 High
Mauger Elam B., Glasgow rd, Stowe
Neiman Howard Y, 322 King
Porter J. Elmer, 310 High
Roney George W., 19½ S Hanover
Rossiter Edwin B., 343 High
Scheetz Jacob H., 63 King
Shaner W. Bunting, 56 King
Swavely Samuel B., Washington c Chestnut
Todd John, 301 Chestnut
Trego Cyrus, 119 E High
Withers M. A., 271 High
Yocum Chas. A., 365 Chestnut

PIANOS AND ORGANS.

Gilbert George W., 107 High
Trout Elam B., 606 High

PICTURE FRAME MFR.

Carty Lewis, jr., 215 High

PLANING MILLS.

Fisher J. Mengle, Apple ab Washington
Krause G. A. & Co., 4th bel York

PLUMBERS AND GAS FITTERS.

Crosby T. Jefferson, 151 High
Davis Hezekiah B., 305½ High

PRINTERS, BOOK AND JOB.

Binder Wm. J., S E c High and Charlotte
Daily News Pub. Co., 18½ N Hanover
Fries Benj. F., 551 Chestnut
Gracey James T., 156 High
Saylor Lewis R., 156 High

PRODUCE.

Young Mahlon A., 244 High

REAL ESTATE.

Bramcote Land Co., 108 Queen
Missimer Lyman Y, High c Hanover
Reinert David F., 307 High
Weber & Wanger, 209 High

RESTAURANTS.

Bossert George, 247 High
Brown Thos. R., Berks, Buchananville
Central, Chas. Voelker, Queen opp P. & R. depot
Crosby Frank P., 317 High
Fleming Thos. S., 52 S Hanover
Hartman George, 135 High
Henry John C., 153 High
Kirkhoff Elwood W., High nr Stowe Station
Palace, Thomas S. Fleming, Hanover c Queen

SALOONS.

Fleming Thos. S., 52 S Hanover
Sellinger Jos. M., 265 High
Will Anton, 419 Water

SCALE MANUFACTURER.

Buckwalter Harry A., 126 N York

SEWING MACHINES.

Crosby L. E., 28 High
Graham Thomas J., 319 High

SOAP MANUFACTURER.

Lessig Michael S., Water bel Penn

STEAM HEATING SUPPLIES.

Keim Edgar M., Keim bel High

Plain and Fancy Glassware at QUILLMAN'S Odd Fellows' Hall Grocery.
SEE PAGE 3.

SHIP to and from New York and Philad'a, by PA. R. R. Daily FAST FREIGHT Lines.

–"*To find a name you must know how to spell it.*"–

STONE, LIME AND SAND.

Hallman William, Queen ab Washington
Nagle G. W. & Co., Manatawny nr limits

STOVES AND TINWARE.

Baily & Baldwin, 252 High
Faber Lewis, 376 High
Fillmen Lyman W. B., 236 King
Geyer William B., 326 N Charlotte
Kepner Chester G., 129 N York
Mowrey Peter G., 105 High
Slonaker Frederick Y., 453 High
Wentzel Oliver W., Glasgow rd, Buchananville

TEACHER, MUSIC.

Gilbert George W., 107 High

UNDERTAKERS, CONTINUED.

Gilbert Jeremiah, 112 N Washington
Rimby Mahlon, 107 Chestnut
Maxwell & Whitby, 439 High

UPHOLSTERERS.

Brocco John, 360½ High
Wilson George W., 429 High

VARIETIES.

Hartenstine Aaron, 231 Chestnut
Noftulayvets Joseph, 170 N Washington

VETERINARY SURGEON.

Gilbert Elwood G, 17 S York

WATCHMKRS AND JEWELERS

Hartenstine Aaron, jr., 206 High
Kerper Edmund, 220 High

D. M. YOST & CO. sell more **Carpets,** *OIL CLOTHS and SHADES* than all the other stores in town combined.

TELEGRAPH COMPANIES.

Delaware & Atlantic Telegraph and Telephone Co., 159 High
Philadelphia, Reading and Pottsville, Security bldg
Postal Telegraph Cable Co., 18½ N Hanover
Western Union, Security bldg

TRUST AND SAFE DEPOSIT CO.

Security Co., High c Hanover

UNDERTAKERS.

Fillman J. Montgomery, 166 N Charlotte
Shiffert Daniel A., 203 High
Stone W. L., 227½ High

WHEELWRIGHTS.

Bertolet Ephraim A., 62 N York
Bush Zacharias Y., 610 King
Yahrling Wilson J., 269 N York

WINES AND LIQUORS.

Gilbert John B., 548 King
Stratton Elizabeth B., 37 High
Taylor Thomas, 68 High

'TIS NOT IN MORTALS TO COMMAND SUCCESS, BUT WE'LL DO MORE SEMPRONIUS WE'LL DESERVE IT
[TRADE MARK.]

W. H. BOYD,
PUBLISHER OF
Standard -:- Directories,
1411 Perkiomen Avenue,
READING, PA.

THE DAILY REGISTER gives the NEWS of the WHOLE COUNTY.

APPENDIX.

Business Directory of Principal Towns in Montgomery County.

ABRAMS,

Two miles west of Norristown.

ABRAHAM THOMAS D., paper mfr and postmaster
Bertenman J. J., station and express agt

ARDMORE,

Nine miles south of Norristown.

Allison Robert, physician
ANDREWS HENRY, postmaster
Evans Rowland, lawyer
Francis W. W., barber
Freese H. E., carpenter

QUILLMAN carries the LARGEST STOCK and BEST ASSORTMENT. {See Page 3.

Anderson Jos. W., physician
Azpell Frank, saddler
Baer John, butcher
Burns Bros., yarn mfrs
Cassidy Miles, blacksmith
Conway M., confectioner
Cummings John, shoemkr
Cuthbert James P., tailor
DALLAS DAVID, hotel
Devine William, barber
Dickey Robert R., butcher
Dillon & Son, genl store
EDWARDS J. H., hotel
Enoches E., marble works
Gerhard G. H., physician
Goodman & Bro., carpenters
Goodrick E. A., notions
Hood Walter W., notary
Jammeson Thomas, upholsterer
Kane Morris L., blacksmith
Lesher William G., genl store
Martin I. A., dressmkr
Marion Title and Trust Co.
McColgan M., butcher
McGee & Goheen, painters
McMerraman & Norton, plumbers
Pearce Josiah S., undertaker
Rambo George B., painter
Reitenbaugh George, confectioner
Rhodes J. M., prest M. T. and T. Co.
Robinson Levi, saw mill
Sadelman Jacob L., coal, &c.
Sheldon John, butcher
Sibley William, surveyor
SMITH REUBEN G., hotel, also genl store
Smith Sam'l R. S., physician
Spohn Frank, butcher
Stadelman S. F., druggist
Starke Charles, butcher
Strowd Morris W., sec M. T. and T. Co.
Warner C. A., carpenter

SHIP to and from New York and Philad'a by PA. R. R. Daily FAST FREIGHT Lines.

Warner Gardiner L., genl store
Whelan Martin, tinsmith
Yetter Owen J., shoemkr and justice

ASHBOURNE,

Eighteen miles east of Norristown.

Boyd James G., drygoods
Brazer C., justice
Craven Robert, butter
Fitzgerald Michael, contractor
HENNIG JOHN, genl store
Hoffman E. Frank, roofer
JIMISON ED. S., boots and shoes, also postmaster
Knisell H. C., provisions
Lewis Thomas, mason
Loper Jacob, newsdealer
Magargal G. C., mason
McNamara Charles, cigars
Montgomery Richard Rev.
MYERS & ERVIEN, hay fork mfrs
NICHOLSON T., jr., coal
Parsons Daniel, restaurant
Thompson B. H., fish, &c.
Thomson Elliott H. Rev.
Van Artsdalen C., physician
Wentz D. H., physician
Yarnall Bros., druggists

BELFRY,

Six miles north of Norristown.

Baker Lew, commission
Gotwalts Charles, carpenter
Henery Wm. F., R. R. agt
Moyer N. B., genl store

D. M. YOST & CO. sell more ***Carpets,*** *OIL CLOTHS and SHADES* than all the other stores in town combined.

Harrar H. C., coal and feed
HARRAR T. M., postmaster
Keller John, commissioner
Strong John, blacksmith
Tyson B. F., justice

BLUEBELL,

Six miles northeast of Norristown.

DE PREFONTAINE CHAS., genl store, also postmaster
Erb Daniel, hotel
Preston Linford S., blacksmith
Shaeff Walter, undertaker and builder
Shearer Irwin, meat market

BROAD AXE,

Six miles east of Norristown.

CLARK SUSAN M., hotel
DANEHOWER J. G., general store, also P. M.
Hellings Geo. W., meat market
James Seth, blacksmith
Jones Sylvester, painter
Swaincott Wm., wagonmkr

BRYN MAWR,

Seven miles south of Norristown.

Abbott G. E., physician
Alden Louis, harnessmkr
Arthur I. Warner, baker, &c.
Baker C. N., harnessmkr

In the **DAILY REGISTER** Advertisers can reach Town and Country People.

Barrett H. W., excavator
Brooks & Grover, laundry
Callanan M. A., drygoods
Callanan Wm., meat market
Cline Levi S., painter
Danley William, carpenter
Dillsworth Milton, carpenter
Egbert Hamilton
Fish John, watchmkr
Fry Walter, painter
Garrigues Bros., real estate
Garrigues John S., sec Trust Co.
Goentner Chas. T., veterinarian
Graves Charles E., dentist
Gray William, carpenter
Greaves E. H., plumber
Harmer & Fleck, hardware
Harrison H. J., boots and shoes
Hayden W. A., livery
HOME NEWS, S. A. Black, propr
Lindsay Andrew, physician
Love Wm., plumber
McClellan Joseph T., wagonmkr
MARSHALL J. N., railroad and tel agent, also postmaster
Maxwell W. A., provisions
Miller James, mason
Moore J. L., livery
Morris Joseph A., tinner
Powell W. C., physician
PRATT BROS., express
Pyle W. & Sons, flour mill
Ramsey Wm. H., genl store
Ristine George, carpenter
Sargent G. P., physician
Savery William, physician
Schwemmer G. N., upholsterer
Stadelman S. F., druggist
Stretch John, mason
THE NEWS, (weekly), F. A. Hower, propr
Viney Wm., mason

The Most Reliable **TEAS and COFFEES** at **QUILLMAN'S.**

Kerrigan John, plumber
Kerrigan W. F., livery
Lentz B. H., carpenter
Wilson Wm. C., shoemkr
Wolf Charles H., baker
Worrell J. W., flour mill

CEDARS,

Is eight miles north of Norristown.

Geller A. S., genl store
Johnson Oliver, carriagemkr
Kriebel A. Z., flour mill
Leisagang Lewis, blacksmith
Ludwig Wm. B., shoemkr and butcher
Moyer & Cassel, meat market

CENTRE SQUARE,

Is five miles north of Norristown.

Arp George, butcher
Baker V. H., justice of peace
Drake S. B., tin store
Haag John, baker
Haldeman A. G., genl store
Hart E., hotel
Kroupa G. L, carriage painter
Maizer Conrad, blacksmith
Richard Daniel, shoemkr
Rodebaugh E. L., harnessmkr
Seiple Samuel C., physician
Witcomb John, veterinary surgeon

SHIP to and from New York and Philad'a, by PA. R. R. Daily FAST FREIGHT Lines.

COLLEGEVILLE AND TRAPPE.

ALDERFER HENRY M., propr Perkiomen Bridge Hotel, Collegeville (see adv)
Bankers' and Merchants' Tel. Co., Trappe
Beaver John K., postmaster, Trappe
Beaver & Shollenberger, drygoods, Trappe
Bertolet A. F., tinsmith, Trappe
Blanchford William H., furniture, Collegeville
Bradford John I., stoves and tinware, Trappe
Brunner Jacob, blacksmith, Collegeville
Collegeville Hall, J. W. S. Gross
COLLEGEVILLE HOTEL, J. W. S. Gross, propr (see adv)
Conway Elmer E., shoemkr, Collegeville
Culbert Joseph W., druggist, also postmaster, Collegeville
David Edward, painter, Collegeville
Dorworth Jacob R., hotel, Trappe
Fenstermacher Daniel, shoemkr, Collegeville
Fenton William P., general store, Collegeville
Fetterolf A. D., justice of the peace, Collegeville
Frederick Frank S., blacksmith, Trappe
Fry Mary, dressmkr, Trappe
Gottshalk Andrew, tinsmith, Collegeville
Gotwals John W., meat market, Collegeville

D. M. YOST & CO. sell Standard Makes of ☞ HENRIETTAS ten per cent. less than other houses.

Grater Raymond H., wheelwright, Collegeville
Gristock & Vanderslice, flour and feed, Collegeville
GROSS J. W. S., propr Collegeville Hotel (see adv)
Hobson Freeland, lawyer, Collegeville
Hunsicker Abraham K., tinsmith, Collegeville
Hunsicker Co., confectioners, Collegeville
Ingram Elizabeth, dressmkr, Collegeville
Ingram Lewis H., shoes, &c., Collegeville
Irwin Joseph W., hotel, Collegeville
Keeler M. H., painter, Trappe
Krusen Edward A., physician, Collegeville
LAMB'S HOTEL, J. B. Smoyer, propr, Turnpike, Trappe

J. W. S. GROSS,
PROPRIETOR OF
Collegeville Hotel,
Collegeville, Perkiomen R. R., Montgomery Co., Pa.

In the **DAILY REGISTER** Advertisers can reach Town and Country People.

Lachman E. D. Mrs., layer out of the dead, Collegeville
Lachman Flora, milliner, Collegeville
Miller John, tailor, Trappe
Miller John G. T., builder, Trappe
Moore Harry A., coachsmith, Collegeville
MOSER E. S, propr Providence Independent, Collegeville
Paist Bros., millers, Collegeville
PERKIOMEN BRIDGE HOTEL, Henry M. Alderfer, propr, Collegeville (see adv)
Perkiomen R. R. depot, B. F. Steiner, agt, Collegeville
Perkiomen Valley Bldg. and Loan Asso., A. D. Fetterolf, sec, Collegeville
Perkiomen Valley Mutual Fire and Storm Insurance Co.
Place Benjamin F., dentist, Collegeville
Providence Independent, E. S. Moser, Collegeville
Pugh Lizzie, layer out of the dead, Trappe
Rambo Dexter, Washington Industrial Institute, Trappe
Rimby Horace, florist, Collegeville
Roberts Milton B., machinist, Collegeville
ROBISON HENRY H., genl store, pike bel Bridge, Collegeville
Royer Joseph W., physician, Trappe
Rushong Frank, boots and shoes, Trappe

The Most Reliable **TEAS** and **COFFEES** at **QUILLMAN'S.**

Scheuren Fred. W., barber, Collegeville
Shuck Bros., barbers, Collegeville
Shuler Daniel, undertaker, Trappe
Shuler D. Clinton, clockmkr, Trappe
Slotterer Thomas, shoemkr, Trappe
Smith George, restaurant, Collegeville
SMOYER JACOB B., propr Lamb's Hotel, Trappe
Steiner B. Frank, R. R. agt, P. R. R. depot, Collegeville
United States Ex. Co., B. F. Steiner, agt, Collegeville
Ursinus College, J. H. A. Bomberger, D. D., prest, Collegeville
Valentine William D., coach painter, Collegeville
Wersler William R., saddler, Trappe
Western Union Telegraph Co., Collegeville

PERKIOMEN BRIDGE HOTEL
On the Banks of the Perkiomen River.
COLLEGEVILLE, PERKIOMEN RAILROAD, PA.
A Nice Dancing Saloon on the Lawn. Summer Boarders a Specialty.
H. M. ALDERFER, - Proprietor.
☞ Locality for a Summer Resort unsurpassed in Eastern Pennsylvania. Everything arranged to secure for the guests a comfortable and cheerful home. *Terms Moderate.*

SHIP to and from New York and Philad'a. by PA. R. R. Daily FAST FREIGHT Lines.

—"*To find a name you must know how to spell it.*"—

Wismer Lewis, slate roofer, Collegeville
Yost George, agricultural implements, Collegeville
Yost George W., general store, Collegeville

COLMAR,

Fourteen miles north of Norristown.

Clark James, tinner
Gummell H., hotel
Hartzell T. R., genl store
High David, carpenter
Hillerick F., blacksmith
HOLLY JOHN, creamery
Jenkins E. A., meat market
JENKINS PARKER, railroad and exp agt, also postmaster
Landis Joseph, carpenter
Michener J. C., veterinarian
MOORE A. H., live stock
Nicholson T. P., blacksmith
Reifsnider H. J., carpenter
Rhoads S. J., wagonmkr
Rosenberger & Bro., coal, &c.
Schmidt Henry, hotel
Sellers Philip, harnessmkr
Tyson Isaac, horse dealer

CONGO,

Twenty miles northwest of Norristown.

BECHTEL SAMUEL B., genl store, also postmaster
Derr John, blacksmith
James Frederick, saddler
RENNINGER H. H., hotel

D. M. YOST & CO. sell Standard Makes of HENRIETTAS ten per cent. less than other houses.

Dew John, blacksmith
Stetler, John shoemkr

CONSHOHOCKEN.

(*Also West Conshohocken*).

Adams Express Co., 43 Fayette
Anderton William, carpet weaver, Hector ab Cherry
Auch Howard, coal, Forrest ab Elm
Bailey John, meat market, 15 N Elm
Baker Samuel, jr., barber, Hector bel Poplar
Barger Charles W., grocer, Fayette bel 2d av
Barr J. Rufus, drugs, Ford av ab Front, W. C.
Bate William T. & Son, boiler works, Elm ab Henry
Beatty Samuel, grocer, Hector nr limits
Becker John J., station agent P. & R. R. depot, W. C.
Beaumont Frederick, blacksmith, Ford av ab Front, W. C.
Bell Leonard W., barber, Hector bel Ash
Benz George M., baker, 18 N Elm
Bisbing George, grocer, Ford av ab Front, W. C.
Bittner Philip, barber, Hector bel Ash
Bloomhall Frederick J., jeweler, Hector bel Fayette
Bloomhall V. S., saloon, Fayette c Marble
Boucot Frank L., grocer, Elm c Ash

THE REGISTER is the Only Democratic Daily Paper in the County.

Brooke Cadwallader H., cigars, &c., 29 Fayette
Buckle & Blackburn, horseshoers, Ford av ab R. R., W. C.
Bulger Joanna Mrs., grocer, 6th av c Wells
BURGAUER MORRIS, propr St. Clair House, Elm c Harry
Burleigh Enoch W., grocer, 37 Fayette
Butler Henry, confectionery, 17 N Elm
Caffery Philip, hotel, Hector c Jones
Campbell Allen, notions, Hector c Ash
Carroll Thomas J., undertaker, Hector bel Ash
Casey John T., varieties, Ford av nr the limits, W. C.
CHISLETT JOSEPH, carriage and wagon builder, also blacksmith, Washington c Forrest
Clair Samuel E., saloon, Washington c Harry
Cleaver Jonathan, plumber, Hector ab Fayette
Conrad Frank H., conveyancer, Front c William, W. C.
Conshohocken Electric Light and Power Co., Canal ab Fayette
Conshohocken Gas Light Co., Washington c Poplar
Conshohocken Gas and Water Co., W Washington nr limits
Conshohocken Stone Quarry Co., Front nr limits, W. C.
Conshohocken Tube Co., Washington bel Poplar
Cooner John, grocer, 3d av c Maple
Courduff Charles, carpet weaver, 7th av ab Forrest
COURDUFF JAMES, furniture, carpets, &c., Elm c Forrest

Choicest **GROCERIES** of Best Quality at **QUILLMAN'S.**

Coyne John, grocer, 7th av c Maple
Crankshaw Abraham, furniture, 317 Fayette
CRANKSHAW A. Dr., dentist, 319 Fayette
Crawford James, grocer, Hector bel Walnut
Crawford Joseph C., flour, Lower Merion bel Ford av, W. C.
Crimean John L., hotel, 12 N Hector
Crimean Margaret T., notions, Ford av ab Front, W. C.
Cripps Ellis C., grocer, Hector c Poplar
Crowley John, grocer, Hector bel Apple
Davis Harry G., tailor, 23 Fayette
Davis William, jr., & Co., drygoods, groceries, lumber and coal, Ford av c Front, W. C.
DeHaven George A., meat market, Ford av ab Front, W. C.
DeHaven John P., drygoods, Fayette ab Hector
Derr & Miller, planing mill, Elm ab Poplar
Devaney Martin, grocer, 5th ab Wood
Donnelly Catharine Mrs., saloon, Ford ab Front, W. C.
Donohue B. Mrs., grocer, Spring Mill av ab 4th av
Dougherty John, grocer, 5th av c Wood
Dougherty John, shoemkr, Spring Mill av nr 4th
Dugan Patrick F., tinsmith, Ford av ab Front, W. C.
Eagen Dennis, hotel, Front ab William, W. C.
Earl William H., milk, Hector bel Poplar

SHIP to and from New York and Philad'a, by PA. R. R. Daily FAST FREIGHT Lines.

—"*To find a name you must know how to spell it.*"—

Elliott Robert T., tobacconist, Hector ab Fayette
Elliott Samuel, shooting gallery, 16 N Elm
Ellis John, hardware, Fayette ab Hector
Farrow Ralph, hotel, Fayette c Hector
Finney John P., blacksmith, Hector c Harry
First National Bank, Fayette c Hector
Fleming Elmer E. Dr., dentist, 1st av c Fayette
Fogerty John, grocer, 50 N Elm
Foley Daniel, hotel, Fayette nr canal bridge
Ford Mary, saloon, 1st av c Poplar
Forrest John W., saloon, Spring Mill av nr 4th av
Forst Charles, boots and shoes, Fayette ab 1st av
Foulk George, furniture, Hector c Poplar
Freas Daniel F., tobacconist, 57 Fayette
Freud George, barber, Fayette ab Washington
Gannon Arthur, grocer, 6th av c Maple
Gaul Simon, notions, Hector bel Walnut
Getzfread Matthias, grocer, Spring Mill av nr 4th av
Gilmore Hugh P., tinware, &c., 6th av ab Wood
Gilmore Nora, candies, &c., Elm bel Poplar
Griffith John H., ice, 60 Fayette
Hall James, carpet mfr, rear P. & R. R. R. bel Ford av, W. C.
Hall William M., physician, Fayette c 3d av

CLOTHS and CASSIMERES at YOST & CO'S For MEN and BOYS, is the most complete in town. {Managed by WM. BEAN.

Hallowell H. G. J., druggist, Fayette c 4th av
Hallowell James C., merchant tailor, 11 N Elm
Hampton Theodore D., barber, 41 Fayette
Harper Richard, baker, Front ab William, W. C.
Harrold John A., hotel, 114 N Elm
Harry James W., powder, 37 Fayette
Harry Winfield S., florist, Fayette ab 1st av
Hayes William, shoemkr, Poplar bel Elm
Haywood William, justice of the peace, Fayette ab Hector
Henry John, boots and shoes, Hector bel Harry
Highley George N., physician, Fayette ab 3d av
Hipple John S., carpenter, Apple bel 1st av
Holland James B., lawyer, Fayette ab Washington
Holland Thomas, hotel, Fayette bel 1st av
Hushen Michael J., hotel, Ford av nr limits, W. C.
Hushen Patrick, varieties, Front opp William, W. C.
Jacobs Simon, clothier, Fayette ab Elm
Jacoby Samuel F., marble, Fayette ab 1st av
Johnson John T., jr., grocer, Hector c Cherry
Jones Evan D. & Co., lumber, Hector c Cherry
Jones Horace C. & Co., cotton goods mfrs, Washington c Poplar
Jones Jonathan D., notions, &c., Hector bel Poplar
Jones William P., flour and bricks, Walnut c Spring Mill av

THE REGISTER is the Only Democratic Daily Paper in the County.

Joyce Annie A., cigar mfr, Hector bel Harry
Kearns Joseph T., restaurant, Fayette bel Marble
Kelly James, grocer, 1st av ab Fayette
Kennedy Patrick J., grocer, 1st av bel Apple
Keys John M., grocer, Hector bel Poplar
Kindergan Joseph E., provisions, Fayette bel 1st av
Kinzie H. G., agent Adams Express, 43 Fayette
Knecht Oscar, toys, 57 Fayette
Knox John, hats, &c., Fayette bel Hector
Kramer Ella A., drygoods, Elm c Harry
Kroh Harry K., druggist, Fayette bel Hector
Kunzel Louis G., boots and shoes, Hector bel Poplar
Lacey Patrick, grocer, 13 N Elm
Lawson Elizabeth, notions, Hector bel Ash
Lawson Elmer, cigars, &c., Front ab Ford av, W. C.
Lawson William, stationery, 67 Fayette
Lee J. Ellwood Co., surgical instrum't specialties, Harry ab 8th av
Lee Yot, laundry, Fayette ab Marble
Leedom A. S. & Co., drygoods, &c., 15 Front, W. C.
LEES J. & S., cotton and woolen goods mfrs, Washington c Ash
Longaker William, boots and shoes, 5th av c Spring Mill av
Loughery James J., hotel, Elm bel Harry

Choicest GROCERIES of Best Quality at QUILLMAN'S.

Loutre Gustave, shoemkr, Front ab Ford av, W. C.
Lukens Jawood, rolling mill, Washington c Cherry
Lung Sing, laundry, Elm bel Fayette
Lynch John, coal, Oak ab Elm
Macfeeters Maggie E., grocer, Hector bel Harry
Maconachy John A., collector, Fayette ab Washington
Maconachy William H., grocer, Fayette c 6th av
Magee John, drygoods, 1st av bel Fayette
Mallen William J., saddler, Fayette ab Elm
Maloy James, produce, 6th av ab Forrest
Martin John, boots and shoes, Fayette ab Elm
Matthews Katie M., milliner, Hector ab Poplar
Matthews Thomas, meat market, 1st av nr 5th av
McCauslen Jane, drygoods, Hector bel Poplar
McClements Robert, shoemkr, Hector ab Cherry
McCoy Patrick, grocer, 4th av c Harry
McCoy Thomas F., druggist, Fayette ab Elm
McDermott Henry J., cigars, 20 N Elm
McFillemy Francis, restaurant, Elm ab Ash
McGirr Andrew, housefurnishings, Hector bel Cherry
McGonagle Joseph, undertaker, 1st av c Harry
McGovern William, tobacconist, Fayette ab Hector
McGrath James A., wines and liquors, Fayette ab Elm

SHIP to and from New York and Philad'a by **PA. R. R.** Daily **FAST FREIGHT** Lines.

McKenzie William Dr., druggist, Front ab Ford av, W. C.
McLaughlin William, barber, Elm bel Harry
McNally Matthew, grocer, Fayette ab Hector
McNulty John, restaurant, Hector ab Ash
Mellor Bros., cotton mfrs, Canal ab Fayette
Messinger Henry C., stoves, Fayette c Elm
Metzger Charles H., tinsmith, 34 N Elm
Meyers George, baker, Fayette c 1st av
Meyers John J., bookseller, Fayette bel 2d av
Miller James, undertaker, 6th av ab Spring Mill av
Mitchell Morris, clothier, 1st av c Fayette
Moore Bros., grocers, Hector ab Poplar
Moore Michael F., undertaker, Hector ab Poplar
Moses George, United States Express agent, Fayette c Elm
Mowlds William, meat market, Ford av ab Front, W. C.
Moyer Henry T., agent P. R. R., Harry ab Washington
Moyer Isaiah J., boots and shoes, 19 N Elm
Moylan Cornelius, druggist, 55 Fayette
Mullen Patrick, saloon, 55 S Elm
Murphy Miles, boots and shoes, 69 Fayette
Murray H. K., confectioner, Ford av ab Front, W. C.
Murray John, grocer, Fayette c 7th av
Murray Kate F., notions, Hector bel Ash

CLOTHS and CASSIMERES at **YOST & CO'S** For MEN and BOYS, is the most complete in town. {Managed by WM. BEAN.

Nagele Bernard, boots and shoes, 25 Fayette
North Conshohocken Stone Quarry Co., N Washington nr limits
Oakley John J., hotel, Hector c Ash
O'Brien Henry, postmaster, Hector bel Fayette
O'Brien John H., hotel, Front bel William, W. C.
O'Brien Maria A., drygoods, Fayette ab Elm
O'Brien Rosanna, groceries, 19 S Elm
O'DONNELL TERRENCE, hotel, Maple c 7th av
Orsell Henry J., boots and shoes, Fayette ab Hector
Orsell Jacob, boots and shoes, Elm c Oak
Paugh Robert, saloon, Hector bel Walnut
Paul Nelson R., cigars, &c., Hector bel Cherry
Pennington Alfred H., cigars, Ford av ab Front, W. C.
Pennsylvania R. R. depot, Harry ab Washington
Phila., Rdg. and Pottsville Tel. Co., Washington c Fayette
Phila. & Reading R. R. depot, Paudin J. O'Bryan, agent
Phipps Samuel, confectioner, 6th av ab Spring Mill av
Phipps Stephen, jr., huckster, Fayette ab Hector
Plank Ida R., dressmkr, Spring Mill av ab 4th av
Post Office, Hector bel Fayette
Post Office, W. McKenzie, postmaster, Front ab Ford av, W. C.
Postal Telegraph Cable Co., 37 Fayette
Powers Edward F., cigars, Ford av ab Front, W. C.

THE DAILY REGISTER has the **LARGEST Country CIRCULATION.**

PUGH S. & J., flour, feed, grain, coal, &c., Fayette c Washington
Purcell Daniel, shoemkr, Oak c Hector
Quigley Edward F., baker, Fayette ab Hector, grocer, 6th av c Wells
Quigley Patrick, liquors, Elm bel Harry
Quigley Thomas J., flour and feed, Elm bel Poplar
Quinn Mary Mrs., grocery, Hector bel Poplar
Quinn Terrence, millinery, Hector ab Ash
Ray James B., jeweler, 21 N Elm
Redmond Daniel B., shoemkr, Elm c Ash
Redmond Mary, candy, Elm ab Poplar
Reilley Charles, cigars, &c., 1st av ab Apple
Ried Matthias, barber, Front ab William, W. C.
RIGHTER FREDERICK B., watchmkr and jeweler, 27 Fayette ab Washington, also chinaware, &c., 10 Front av
Roberts & Meredith, furniture, Fayette ab Hector
Scanlon Patrick, shoemkr, Hector bel Ash
Schlenker Mat. & Son, butchers, Hector bel Harry
Shaw Thomas L., grocer, Hector c Poplar
Silknitter Nelson T., harnessmkr, Fayette c 1st av
Sinnott M. Mrs., saloon, Elm c Cherry
Skeen Frank, grocer, Hector c Poplar
Skeen Frank, jr., livery, Poplar bel 1st av
Smith John Mrs., grocer, 25 N Elm

Plain and Fancy **Glassware** at **QUILLMAN'S** Odd Fellows' Hall Grocery. SEE PAGE 3.

Smith William F., justice of the peace, Fayette ab Washington
ST. CLAIR HOUSE, Maurice Burgauer, propr, Elm c Harry
Steele John, cigars, 35 N Elm
Steen James H., druggist, Hector ab Poplar
Stempfle John H., express, Elm c Forrest
Stempfle M. F., express, Hector ab Poplar
Stemple William, livery, 27½ Fayette
Stewart Constantine N., wall paper, &c., Hector bel Fayette
Stewart & Forst, drygoods, Fayette ab Hector
Stiles G. M., physician, Hector c Harry
SUMMERS WILLIAM & SON, grocers, Fayette c Elm
Supplee Hiram R., meat and provisions, 12 N Elm
Supplee William E., milk, 12 N Elm
Tamney Peter, cigars, &c., Hector bel Poplar
Telephone Exchange, 37 Fayette
Tenuto Peter, grocer, Maple ab 1st av
Thwaites Charles H., plumber, 35 Fayette
Thwaites M. E., millinery, 37 Fayette
Tierney E. M. Mrs., notions, Fayette c Elm
Tolen William, cigars, Fayette ab Marble
Townsend William, confectioner, Hector ab Poplar
Tracey Henry M., lawyer, Elm bel Fayette

SHIP to and from New York and Philad'a by **PA. R. R.** Daily **FAST FREIGHT** Lines.

-"To find a name you must know how to spell it."-

Tracy James, flour and feed, Elm bel Fayette
TRADESMEN'S NATIONAL BANK, Lewis Royer, prest; Jawood Lukens, vice prest; Isaac Roberts, cashier, c Fayette and Hector
United States Express Co., Fayette c Elm, also Ford av nr [Bridge, W. C.
Vallely John, saloon, Washington c Forrest
Walters Irvin, barber, Hector bel Fayette
WARD JAMES, hotel, Elm bel Poplar
Webster Davis J., photographer, Elm bel Fayette
Weekly Recorder, H. B. Haywood, pub, Fayette c Elm
West Conshohocken Co-operative Association, Front ab William, W. C.
Williams Thomas, barber, Fayette bel 1st av
Wilson Edwin T., florist, 10th av ab Forrest
Wolf George, meat market, 6th av ab Maple
WOOD ALAN Co., iron mfrs, Howard Wood, prest; Jonathan R. Jones, sec and treas, Washington from Poplar to Ash
Wood J. & Bros. Co., rolling mill, Washington c Harry
Wood James W., coal and flour, Washington bel Harry
Wood John, jr., boilermkr, Washington bel Fayette
Wright William, hardware, Fayette ab 1st av
Zipf Charles, baker, Hector c Ash

D. M. Yost & Co. **CUT** Floor Oil Cloths ANY DESIRED WIDTH.

CREAMERY,

Ten miles northwest of Norristown.

BEAN JOHN F., genl store and postmaster
Johnson H. H., broom mfr
Klansfelder Chas., blacksmith
Kline John, wagonmkr
Lichtel Elias, shoemkr
Mattes H. T., harnessmkr
Moyer Christian, tailor
Perkiomen Dairymen's Association, creamery

CROOKED HILL,

Three miles east of Pottstown.

Bucher Eli, flour mill
Christman M., flour, coal, &c.
Drumheller William & Son, blacksmiths
GRANGER KATE Mrs., hotel
Hartenstine Harvey, meat mkt
HOLLENBACH GEORGE C., genl store, also postmaster
Kalb Irvin D., shoemkr
Kepler Edwin, flour mill
Kurtz Samuel J., wagonmkr
Mark Geo. & Bro., meat mkt
Montz Umstead, harnessmkr
NEWHART JOHN, hotel
Noll James G., blacksmith
Reese John, flour mill
Saratoga Creamery, butter and cheese
Schaffer August, flour mill
Schiffley Lewis J., butter, &c.
Shaner George H., boots and shoes

THE DAILY REGISTER gives the NEWS of the WHOLE COUNTY.

DAVIS' GROVE,

Fifteen miles northeast of Norristown.

Amos E. G., miller
Brooks Harry, wheelwright
HOLLOWELL W. & J. K., hotel
Iredel Jonathan, justice
Kerbaugh Wm., shoemkr
Sellner Isaac, blacksmith
STOUT HARRY, genl store and postmaster
Wilson Frank, meat market

DELPHI,

Eighteen miles northeast of Norristown.

Bean M. H., boarding
Koch Charles, lumber
Koch & Stetler, grist mill
Miller John & Bro., brick mfrs
STETLER DAVID, postmaster
Wiser J. W., exp and R. R. agt

DOUGLASS.

See Sassamansville.

DRESHERTOWN,

Twelve miles east of Norristown.

QUILLMAN carries the LARGEST STOCK and BEST ASSORTMENT. {See Page 3.

Ford J., meat market
HOUPT F., genl store, also postmaster
Kerbaugh B., grist mill
Lentz A., shoemkr
McCormick Bros., wagonmkr
Spencer J., blacksmith
Taylor C. B., constable
Whitcomb L. S., justice

EAGLEVILLE,

On the Perkiomen R. R., three miles from Collegeville.

Barry Harry, butcher
Barry John W., butcher
Bean John K., stone mason
Beyer Douglass, butcher
Dare S. C., clergyman
Davis T. Jefferson, butcher
Deed Frank R., cattle
Ellis William P., huckster
Gillespie John, painter
Gotwals R. D., butcher
Heyser Albert, supervisor
Hoffman Harvey, butcher
Johnson H. V., agrl implts
Koons R. K., blacksmith
Mayberry C., wheelwright
MILLER H. S, hotel
Moors Joseph, carpenter
Morgan James A., cattle
MOYER ISAAC K., genl store and postmaster
Rittenhouse John, hay
Rodenbaugh H. S., clergyman
Shearer William, painter
Stroup Leonidas, shoemkr
Whitby B. F., conveyancer

B

SHIP to and from New York and Philad'a, by PA. R. R. Daily FAST FREIGHT Lines.

OPTICAL GOODS of all kinds. A. B. PARKER, Practical Optician, Opera Glasses, Telescopes, &c.

EAST GREENVILLE.

(*See also Pennsburg*).

AMERICAN HOUSE, N. B. Keely, propr, Main
Bankers' and Merchants' Telegraph Co.
Beysher S. M., justice
Bieler W., butcher
Bobb H. Dr., druggist
Case N., shoes, &c.
Dierolf Samuel, clothier
Dimmig Adam J., cigars
Dimmig Allen W., painter
Eisenloher Otto, cigar mfr
Frank W. B., grocer
Gerhart M. J., marble yard
Gery J. H. & Co., coal
Greisamer S. P., photographer
Greulich Charles, shoes, &c.
Herbine D. R., furniture
Hersh D. G., physician and burgess
Kehl Wm. H., genl store
Koehler F. W., baker
Krauss A. M., creamery
Krauss Solomon, blacksmith
Kurtz A. E., tinsmith
Leh Thomas F., harnessmkr
Lorentz & Bro., carriages
Perkiomen National Bank, F. Fluck, cashier
Perkiomen R. R., Frank Kemerer, agent
Roeder Alfred, carpenter
Roeder Ellen Mrs., milliner
Roeder Henry, barber
Schelly & Meschter, genl store
Stauffer Aaron, notary public
Stauffer E. M., jeweler, also postmaster
Steltz E. H., washing machines
Stichter Copeland G., tailor

☞For Health and Comfort, Yost's Tailor-Made Corsets excel all others. D. M. Yost & Co., Main and DeKalb.

Hoffman T. H., blacksmith
Jacobs William, cigars
Keely Henry, huckster
KEELY N. B., American House, Main
United States Ex. Co., Frank Kemerer, agent
Walt Charles L., boots and shoes
Young Frederick, flagstone

EDGE HILL.

Twelve miles east of Norristown.

Clampffer Thomas W., meat market
CLAYTON SAMUEL H., hotel
Crane Iron Co.
Donough W. E., druggist
Ford James J., barber
Fox H. J., painter
Godshall S. G., physician
Hailley Charles, barber
Hawkins G., blacksmith
HEIST GEO. D., genl store
Hoover W., carpenter
Lachman Frank, wagonmkr
Mearple George, tinsmith
Schneider John, shoemkr
SINES CHARLES S., shoemkr, also postmaster
Soliday Charles M., hotel
Thomas Iron Ore Mine
Van Winkle Kline, genl store
Williams Charles, genl store
Willock Harry, carpenter
Wisenour Wm., baker

EUREKA,

Fourteen miles northwest of Norristown.

Carver Warren, blacksmith
Holt Sanford, hotel

A General —Line of— HARDWARE at BENJ. QUILLMAN'S, Cor. Main and DeKalb.

Kebling George, wheelwright
LEECH WM. K., genl store, also postmaster
Mecray John, blacksmith
Steever E., grist mill
Steever John, lumber

FAGLEYSVILLE,

Eighteen miles northwest of Norristown.

ANGSTADT ELIAS, hotel
Geist Jesse, planing mill
Huff Jonas M., tailor
Leister B. F., justice of the peace
LEVENGOOD O. D., genl store and postmaster
Schaeffer A. R., saw mill
Stout Solomon, cabinetmkr
Weiss Leidy, hotel

FAIRVIEW VILLAGE,

Is five miles northwest of Norristown.

Bean Andrew K., blacksmith
Beyer & Swartley, live stock
Burket David, hotel
HARLEY MATTHIAS J., genl store and postmaster
Hoffman John, justice of peace
Metz John B., undertaker
Morgan John C., tanner
Wagner Charles, shoemkr
Weikel John, justice of peace

FITZWATERTOWN,

Twelve miles east of Norristown.

QUILLMAN wants everybody to SEE his Fine Chinaware Rooms. {See Page 3.

Buckman Albert B., genl store
BUCKMAN JAMES W., postmaster
Conon Thomas C., lime mfr
Conrad Samuel, flour mill
DUNCAN CHARLES, hotel
Loop Harry, ticket agent
McVaugh Franklin, lime mfr
Rozinsier Nat. Gas Co.
Wilson Francis, physician

FORT WASHINGTON,

Nine miles east of Norristown.

Aiman C. A., drover
Aiman C. K., real estate, &c.
Carn Abram H., genl store
Conover T. F., physician
Conrad A. & I., auger mfrs
Davidhiser Jacob, carpenter
Fisher John, painter
Ford E. G., carpenter
Frank W. H., R. R. and exp agent
Garnes Wm., carpenter
Huckel Joseph, painter
Knipe David, coal, lumber
LEAF C. C., genl store and postmaster
Miller Albert, barber
Myers William G., carpenter
Neal E., blacksmith
Newberry Milton, physician
Niece J. L., flour mill
SHAFFER WILLIAM, hotel
Stout George W., mason
Wentz J., lime mfr

SHIP to and from New York and Philad'a by PA. R. R. Daily FAST FREIGHT Lines.

FRANCONIA,

Eighteen miles north of Norristown.

Dorn M. W., carriages
Groff N. S., tinsmith
Hackman S. F., creamery
Kulp H. S., produce
Kulp J. S., flour and feed
Landis A. G., meats
Nice A. M., hotel
REIFF A. G., genl store, also postmaster
Rittenhouse H. R., blacksmith

FREDERICK,

On the Perkiomen R. R., 18 miles from Norristown.

Bardman Henry, mason
Bardman John, blacksmith
Bitting P. S., bedstead mfr
Christman H. H., saddler
GRUBB H. S., flour mill
Hoffman John, tailor
Hoffman Solomon, butcher
Johnson H. H., shoemkr
Knerr John, tinsmith
Moyer A. A., genl store
Nyce G. S., dentist
Nyce Isaac, surveyor
Reed A., flour mill
Stetler Irwin, furniture
STETLER IRWIN, postmaster and genl store
Stoud Solomon, bedstead mfr
WEAND A. E., hotel
Williams Walter, hotel

FRUITVILLE,

Twenty-eight miles north of Norristown.

D. M. YOST & CO. sell more ***Carpets,*** *OIL CLOTHS and SHADES* than all the other stores in town combined.

Adams Nathan & Co., basket mfrs
Butterwick Seach, store
Frank Peter, mason
Jacobs Henry, shoemkr
Kolb William, shoemkr
KOLB A., genl store and postmaster
Miller Israel, blacksmith
Reppert John, shoemkr
Schwoyer Solomon, tailor
Seaholtz Frank, watchmkr

GEHMAN.

See Morwood.

GILBERTSVILLE,

Twenty-one miles northwest of Norristown.

Bauman Henry W., cigar mfr
Bauman John W., cigar mfr
Bickle Jacob L., hotel
Custer Jacob, cigar box mfr
Custer Lewis, agrl implts
Custer M., live stock
Davidheiser Henry, justice
Dellicker William, shoemkr
Eschbach & Leister, drovers
Fegley C. G., live stock
FEGLEY JACOB D., genl store and postmaster
Geiger Frederick, live stock
Geiger Jonathan, live stock
Gilbert J. D., restaurant
Gilbert Milton, blacksmith
Gresh Harrison, blacksmith
Hillegass J. W., genl store

Hoffman C. M., milliner
Johnson Peter, drover
Leinbach J. L., boots
Reichert Kate, milliner
Ritter Daniel, butcher
Ritter Jeremiah, live stock
Taggart Robert, miller
WERSTLER HENRY, hotel
Yerger Elias, ropemkr
Yerger Henry B., hotel

GRATER'S FORD,

On the Perkiomen R. R., 10 miles from Norristown.

Alderfer Henry D., hotel
Eveshat C. W., physician
Fuss & Grater, flour, &c.
Grater Samuel L., tinsmith
Kline John, blacksmith
KLINE JOHN, hardware
Kratz A., weaver
Kuhnley Alexander, cigars
Kulp & Wagner, general store
Landis Daniel G., sewing machines
Miller Fred., shoemkr
Rahn A. T., mason
SCHWENK A., slate
Shoemaker J. W., harness
Zimmerman J., sash factory

GREEN LANE,

Twenty-five miles northeast of Norristown.

ALLEBACH JACOB R., general store
Moll N. B., liquor store
Rentschler M., shoemkr

The Most Reliable **TEAS and COFFEES** at **QUILLMAN'S.**

Blank Joseph E., physician
Frey Adam, tinsmith
Groul H. W., surveyor
Holder E. F., express agt
Jones Levi, undertaker
Kratz M. A., ice
Miller & Force, blacksmiths
SHENKLE GEORGE, hotel
Scholl Henry N., coal and lumber
Shipe & Stringer, bottlers
Weber F. W., hotel
Yost John, carriagemkr
Xanders J. T., watchmkr

GULF MILLS.

Beaumont C. F., blacksmith
Berry Geo. W., blacksmith
Farrell Morris, cattle dealer
Gamble Wm., barber
Hardy James A., painter
Hughes John J., cattle dealer
JONES FRANK L., hotel
Kinzie Daniel, surveyor and justice of the peace
McFARLAND G. & Co., Kentucky jeans
McFarland J. A., horses, &c.
McIntyre D., sr., shoemkr
Millington Wm., cigar mfr
MULLEN ISAAC, postmaster and genl store
Supplee Henderson, flour mill

GWYNEDD,

On the North Penn R. R., 8 miles from Norristown.

ACUFF JACOB, hotel
Bugby James, butcher

SHIP to and from New York and Philad'a, by **PA. R. R.** Daily **FAST FREIGHT** Lines.

EYES thoroughly examined. A. B. PARKER, Graduate Optician. DEFECTIVE VISION corrected with Glasses.

Foreman Hugh, surveyor
Jaquett T. B., butcher
Jenkins A. S., real estate
JENKINS W. H., general store and postmaster
Lewis B. F., carpenter
Lowery S. H., blacksmith
Lukens Seth, agrl implements
Mumbower H., flour mill
Sexton Jason, creamery
Sperry Aaron, leather, &c.

HARLEYSVILLE.

Binder J. B., wagonmkr
Bower H. S., watchmkr
Clemner Daniel S., boots, shoes, &c.
Clemens M. C., flour and feed
Cressman Reuben, blacksmith
Egolf George W., clothier
Freed H. B., baker
Groff H. G., physician
Hauck Samuel, clothier
Keelor J. R., veterinarian
KEELOR R. K., physician
Keelor V. Z., physician
KOONS ISAAC, flour mill
Moyer & Gehman, hardware
PRICE J. M., genl store
Quingue August, machinist
Rosenberger Ly'n, creamery
Shisler H. B., wheelwright
Shissler James, cigars
Wolford H. D., stoves, &c.
Ziegler House

HATBORO,

Sixteen miles northeast of Norristown.

BLACK SILKS warranted not to cut. D. M. YOST & CO'S, Main and DeKalb, Norristown.

Adams Express Co.
Allen & Wolfinger, carriages
Baum Reuben A., furniture
Blair David, flour mill
Breen James J., meat market
Brown Joseph, brick mfr
Butterworth B. F., tinsmith
Cadwallader Wm., harness
Carrell John B., physician
Colimore J. C., hotel
Cope Alfred, coal, &c.
Cope Alfred, plumber
Cope Oliver, florist
Craven B. F., livery
Dager C. O., dentist
Davis R. Lewis, veterinarian
Ely Timothy, expressman
Evans Charles S., shoemkr
Evans I. N., physician
Evans Jonathan C., shoemkr
Evans & Garner, real estate
Fretz Oliver, auctioneer
Fulmer T. Lloyd, flour mill
Hallowell William, lumber
Hand George, justice
Hatboro Mutual Live Stock Protective Ins. Co.
HATBORO NATIONAL BANK, J. Van Horn, cashier
Hoageland John, boots
Hockman Reuben, barber
Hough Samuel, flour mill
Jones Pierceon, shoemkr
JONES JOHN B., hotel
Keller L. F., cigar mfr
Kimbel I. W., carpenter
Leidy Jesse S., marble works
Markley A. D., physician
Markley Paul H., physician
McNair C. C., genl store
Mettershead Ed., blacksmith
Michener Elwood, justice
Miles A. Judson, notions
Moran William, genl store
PUBLIC SPIRIT, W. T. Robinson, pub
Puff Jacob, carpenter

Novelty Heaters and Excelsior Ranges are for sale —only by— BENJ. QUILLMAN, Cor. Main and DeKalb.

Puff Hiram, carpenter
Reading A. J., drugs
Reading T., physician
Reading Thomas, florist
ROBINSON WILLIAM T., pub Public Spirit
Rodrock Oliver J., harnessmkr
Rover J. T., farm implts
Schofenacker Geo., jeweler
Schwenkner Charles, barber
Stich Charles, baker
Stone Daniel R., baker
Stradling John F., painter
Thoman Walter, carpenter
Thompson Harry, cigars
Todd George R., tinsmith
Trimmer Charles, mason
VAN HORN E. O., postmaster
Van Pelt John, genl store
Wasson M. J. Mrs., milliner
Watson J. N., meat market
Webister & Picker, carpenters
Weidner E., shoemkr
Wheatland W. W., butcher
Wheatland W. & G., meat mkt
Wilgus Edward, mason
Wilgus Wm. W., genl store
Yerkes Joseph B., lawyer
Yerkes Lewis, blacksmith

HATFIELD,

Fifteen miles north of Norristown.

Albright Titus, physician
Appenseller D., blacksmith
CARVER JAMES A., hotel
Hackman W. G., hotel
Hunsicker G. Z., hotel
Knipe Chester, hotel

Don't leave town without seeing Quillman's Store and Warerooms. See Page 8.

COOPER THOMAS A., physician and druggist
Crouthermel Jacob, tailor
Fritz W. B., tinsmith
Gehman D. R., shoemkr
Gehman M. K., flour, &c.
Guthrie A. D., furniture mfr
HACKMAN E. F., general store and postmaster
Kulp Isaac R., coal, &c.
Lutz Van Buren, shoemkr
Meyers Charles, genl store
Romig & Oberholtzer, lumber
Schwenk Charles, genl store
Snovel Levi, blacksmith
Snyder George S., flour mill
Wagner John, hotel

HAVERFORD COLLEGE,

Nine miles southeast of Norristown.

Agnew D. Hayes, physician
Baird Thomas E., marble works
Bevan A. J., physician
Brown Samuel B., general store
Collier A. McD., printer
Crosman Charles S., headmaster Haverford College
Cuyler T. DeWitt, lawyer
Duncan James, provisions
Eldridge Charles H., clothier
Evans Howell, painter
Evans Rowland, lawyer
Graham Matthew, florist
GUILFOYLE JOHN T., postmaster, also agt W. U. Tel. Co. and Adams Ex.
HAVERFORD COLLEGE, I. Sharpless, prest
Haverfordian Monthly
Hawkins Edwin R., cloth
Hirst A. A., lawyer
Kirk James, milkman

SHIP to and from New York and Philad'a by PA. R. R. Daily FAST FREIGHT Lines.

LEWIS JOHN T., white lead mfr
Mather Charles E., insurance
Murphy Wm., provisions
Passmore Everett G., lawn mowers
Smith Walter B., builder
Standen Henry G., florist
Sutton W. H., lawyer
Warner G. L., general store
Warner Ralph N., news agt
Wendell E., builder
Wendell H., builder
Williams J. Randall, lumber
Witherspoon E., music teacher

HILLEGASS,

Twenty-five miles northwest of Norristown.

Bauer John, blacksmith
Faust J. H., creamery
HARING JONAS, hotel
Hillegass & Hevener, flour mill
Kepler John, flour mill
KERSHNER W. J., genl store and postmaster
Kolbe William, shoemkr
Miller George C., shoemkr
Seasholtz Jacob, carpenter
Smith W. I, carpenter
Spaar August, harnessmkr
Trumbare Sylvester, carpenter

HOOVERTON,

Two and a half miles from Norristown.

D. M. YOST & CO. sell Standard Makes of ☞ HENRIETTAS ten per cent. less than other houses.

Aimen John, carpenter
BILLERBECK J., hotel
Brush Frederick, flour mill
Butcher William, feed mill
Faringer John, fertilizers
Getty D. C., farm implts
Hallman A., genl store
HALLMAN L. & SON, wagonmkrs
Hoover W. A., coal and lumber
Michener Israel, blacksmith
Smith W. G., feed mill

HOPPENVILLE,

On the Phila. & Reading R. R., 23 miles from Norristown.

Reiter Daniel, saw and flour mills
REITER EDWIN D, postmaster and genl store

HORSHAM,

Fourteen miles northeast of Norristown.

Ford Wm., mason
Gearhart John, carpenter
HALLOWELL G. & J. K., hotel
Iredell John P., saw mill
Irdell Jonathan P., justice
Moore Jacob, blacksmith
Palmer Frank, flour mill
SMITH O. P., genl store and postmaster
Walton John, real estate
Watson Howard, blacksmith
Webster Benjamin, carpenter
Wheatland Geo., meat market
Wilgus Samuel B., mason
Wilson Francis, meat market

THE REGISTER is the Only Democratic Daily Paper in the County.

HOYT,

Eight and a half miles northeast of Norristown.

Boyle Joshua, shoemkr
HARTMAN HARRY, postmaster
Hartman & Danehower, genl store
Land David C., veterinarian
Lawlinstine J., express and R. R. agt
Mumbower M., flour mill

HUNTINGDON VALLEY,

Eighteen miles east of Norristown.

Barrett John, blacksmith
Bellows H. M., physician
Bewhoff Frank, barber
CLAYTON JUDSON J., hotel
Doolittle E. S. Mrs., notions
ERVIN ANDREW, genl store and postmaster
Fell I. M., meat market
Fullmore Yarnell, carpenter
Fulton W. P. Rev.
Hollowell John L., flour mill
Lunison Dennis, express and R. R. agent
Markley George, harnessmkr
MILLER J. F., hotel
Miller & Danenhower, coal, &c.
Morrison Jonathan J., real estate
Muir S., flour mill
Murdock Henry, cigars
Newton Thomas, wagonmkr
Robinson O. C., physician

Choicest GROCERIES of Best Quality at QUILLMAN'S.

Kintzing Jno. B., meat market
LANNING AMOS, genl store
LaRue William, blacksmith
Lightcap Henry, wagonmkr
Shelmire M. A. Miss, genl store
Slugg Ephraim, mason
Snowden George, shoemkr
Wynkoop Chas. H., carpenter
Yerkes Frank, hotel

IRONBRIDGE

Is the name of the post office at Rahn's Station, 8 miles northeast of Norristown.

Ajax Metallic Co., stone
BUCKLEY C. J., genl store and postmaster
Cassel James, constable
Davis P. J., meat market
DeBarth John, hat block mfr
Gottshal K. R. H., mason
Halderman A. D., carpenter
Herbuer Soln., carriage builder
Hoot S. G., plasterer
Hunsicker Daniel M., flour mill
Hunsicker John S., justice
Hunsicker H. I., lumber, &c.
HUNSICKER & SAYLOR, brick mfrs
Koons J. P., slate roofer
LEVAN JAMES B., hat mfr
Lonix A. W., shoemkr
Rahn Henry, produce
Rahn Isaac, blacksmith
RIFF JOSEPH, hotel
Ringler W. H., blacksmith
Stauffer John G., live stock

SHIP to and from New York and Philad'a, by PA. R. R. Daily FAST FREIGHT Lines.

SPECTACLES and EYEGLASSES. A. B. PARKER, Optician. Quality and Fit guaranteed.

Taggert William, harnessmkr
Tyson Henry, meat market
Undercoffle J. B., carpenter
Williams I. P., railroad, express and telegraph agent
Yellis H. H., sash, &c.

JARRETTOWN,

Ten miles east of Norristown.

Logan Thomas G., painter
Neal Edward, wagonmkr
Palmer Charles, hotel
Rodemick A., mason
Rodemick J. S., carpenter
SEAL THOS. H., genl store
Scheetz William, mason
Whitcomb L. S., justice
Wilson F. S., physician
Wilson Harry, meat market

JEFFERSONVILLE,

Two miles northeast of Norristown.

Ashenfelter Saml., carpenter
DAVIS JESSE B. & SON, live stock
Feaney John, harnessmkr
Gillespie John, painter
Haws C. L. & Bro., brick mfrs
Moore Thomas, meat market
Ritter D. H., live stock
Scheetz Samuel & Son, carriage mfrs
Stone J. B., grocer
STROUD W. A., hotel
Tyson Matthias, blacksmith

Largest *DRY GOODS and CARPET HOUSE* in MONTGOMERY COUNTY. D. M. YOST & CO., Main and DeKalb, Norristown.

JENKINTOWN.

Abbington Library
Aiman David Y., restaurant
Aiman Sam'l R., meat market
Bates Albanus, butcher
Blake John, milk
Caldwell Sam'l W., physician
CHRISTIE HARRY N., flour, feed and grain, Greenwood av c Webster
Clayton L. H., tobacconist
Cottman House, J. Frank Cottman
Coulter Sarah E., notions
Craney Belle, milliner
Cross William A., physician
Davis Benj. J., veterinarian
Dilworth J. H. & Bro., general store
Donnell & Buskirk, carriage mfrs
Fleck George, harnessmkr
Fleck W. C. & Bro., tinware
Flower Richard, blacksmith
Force William R. & Son, plasterers
Fryday William, wheelwright
Gentry Sam'l H., genl store
Goodwin Wm. N., hardware
Gray Alexander R., druggist
Griscom Anna H. Mrs., postmaster
Hager Thomas, mason
Hale John M., milk
Harmer David, carriage mfr
Harper Charles, genl store
Harper Thos. B., well driller
Hay James M., locksmith
Heritage Alfred C., physician
Hermer John, justice of the peace
Hudson Scott, news agt
Hunt John M., shoemkr
Hunter & Evans, conveyancers

BENJ. QUILLMAN'S TINWARE is all made in his own Shops, Cor. Main and DeKalb.

Independent Fire Co., H. H. Tribles, sec
Jenkintown National Bank, A. H. Baker, cashier
Johnston Arthur, restaurant
Kelly Emanuel O., shoemkr
Kirk Edwin, insurance
Kohl Alfred S., plumber
Larzelere J. B., sale stables
Leahy John Mrs., laundry
Lenhart Henry, shoemkr
Leonhart Elwood, flour
Linck Morris, tinware
Mather Charles, notary public
Mather Charles, jr., plumber
McCormick Patrick J., baker
McElhinney John, weaver
Mechler Anton J., barber
Michener Edward T., furniture
Nelson William W., druggist
Nice & Bro., undertakers
Nicholson Thomas, lumber
Noble & Bro., lumber
Paxson Joseph, livery
Peters J. Elwood, physician
Phila. & Reading R. R.
Phillips Levi, painter
Potts Albert, green grocer
Rea Harry L., restauraut
Reck John H., truck
Rice Charles C., confectioner
Richardson Charles, express
Rieg John, florist
Ridpath Jno. W., justice peace
Ridpath & Coltman, druggists
Roberts Charles S., blacksmith
Shoemaker William, butcher
Smith James B., hotel
Stringer Wm. J., carpenter
Taylor Frank, milk
Thomas Wm. H., carpenter
Tomilson George, chief burgess
Triol F. A. & Son, painters
Troelsch Ernst L., baker
United States Express Co., Charles Richardson, agt

It Costs Nothing and Pays Well to Inspect Quillman's Display. {See Page 3.

Ogden J. & Son, watchmkrs
O'Neill F. & Son, masons
O'Neill Joseph C., green grocer
Parsons Arbella, notions, &c.
Paxson Jno., physician
Walton B. Frank, expressman
Weak Charles, livery
Western Union Tel. Co.
Williams G. C. & Bro., barbers
York Thomas, constable

KING OF PRUSSIA,

Three miles south of Norristown.

Barrett Adam, carriagemkr
Berry Richard, blacksmith
Hood J., shoemkr
Hoy Madaline B., hotel
Hughes William B., lumber
Pawling D. W., physician
Pugh Allen C., genl store
SCHWEGER & LEISS, marble works
Thomas J. W., nursery

KULPSVILLE,

Twelve miles north of Norristown.

Appel A. H., blacksmith
Appel John S., blacksmith
Appel Samuel S., clothing
Becker Joseph, clothing mfr
Bechtel E. R. Mrs., dressmkr
Bechtel D. K., physician
Bickel A. S., hotel
Boorse John C., justice and telephone office
Boorse Peter M., contractor and justice
Brand Wm., blacksmith

SHIP to and from New York and Philad'a. by PA. R. R. Daily FAST FREIGHT Lines.

Cassell C. D., drover
Cassell Isaac R., meat market
Cline Harry, tinner
Cooker Henry R., flour mill
Dill Charles, carriage painter
Edwards R. J. Mrs., dressmkr
Ensly Wm. C., grocer
Ensly Winfield, butcher
Erb Mahlon, weaver
Felty Leonard, butcher
Frederick B. F., meat market
Frederick John, wheelwright
Godshalk J. M., carriagemkr
Gotshall Isaac, produce
Gotshall & Shell, butchers
Gottshall & Springer, carpenters and contractors
Halmeyer Henry, wagonmkr
Harley David B., painter
Henning D. S., drover
Hunsicker Wm., hotel
Johnson John, grocer
KINDIG JOHN K., genl store, also postmaster
Kooke Josiah, brick mfr
Kremer Geo., produce
Kreible Amos H., shoemkr
KREIBLE S., flour mill
Krupp H. H., coach trimmer
Krupp H. H., milliner
Kulp C. F. & Co., painters
Ludwig Jerome, produce
Reed Zacharias, live stock
Shaner Elwood, clothing
SPRINGER BROS., hardwood supplies
Stover A. H., carriagemkr
Stover C. S., harnessmkr
Swartly Bros., flour, &c.
Vogel Henry, broom mfr
Wood Israel, real estate

CLOTHS and CASSIMERES at **YOST & CO'S** For MEN and BOYS, is the most complete in town. {Managed by WM. BEAN.

LANSDALE.

Aaron John P., dentist
Abendshein John, weaver
Abendshein & Boorse, builders
Ambler John F., carpenter
Bache Rebecca, milliner
Barnes Jacob G., cigar mfr
Bean Milton B., architect
Bean & Slifer, genl store
Beaver Jacob, drygoods, &c.
Bechtel H. K., music teacher
Becker Harmon, tailor
Bigony Franklin G., physician
Bigony Lorenze S., druggist
Boorse Jonas M., justice
Bouvett Charles O., butcher
Boyer Jacob E., dentist
Brady James, coal, &c.
Brand Frank, tinsmith
Brunner & Gotwalts, painters
Bryan L. K., laundry
Case John M., blacksmith
Conver Sam'l B., undertaker
Couter Wm., green grocer
Cox Abram Stove Co.
Davis Lewis M., stoves, &c.
Delaware & Atlantic Telephone Co.
Detwiler Ellen A., milliner
Edwards James B, boots
Effrig S. & Co., butchers
Erb Samuel, carpet weaver
Ewing Wm. T., painter
Fiesel Henry D., justice
First Nat. Bank, Charles S. Jenkins, cashier
Freed A. G., hotel
Fretz Edwin P., boots
Fry William S., cigars
Geller Jacob S., genl store
GODSHALK C. D. & BRO., lumber, &c.
Godshall A. C. & Bro., millers
Goettler Christian, shoemkr
Gould C. & J., stocking mfrs
Harley Jerome M., green grocer
Harley J. M., meat market
Hathaway John C., shirt mfr

Heebner Isaac, phosphates, &c.
HEEBNER & SONS, agricultural implements
Heinly Cornelius L., coal, flour, &c.
Hoffman & Son, plasterers
Hoult David H., tobacconist
Hughes Howard, livery
Hulshouser D. N., marble
Jenkins G. & Co., plumbers
Jenkins Horace E., postmaster
Jenkins Owen B., lawyer
Johnson Albert D, notary
Johnson & Hoffman, blacksmiths
Knight Harry C., tobacconist
Koch Daniel, barber
Koffel Abraham O., tailor
Koffel Tobias D., genl store
Kratz Annetta Dr., druggist
LANDIS A. H., watchmkr
Landis Levi M., carriages
Oberholtzer John L., baker
Oberholtzer & Freed, agricultural implements
Phila. & Reading R. R. Co., T. W. Frazier, agt
Place Arthur R., lawyer
Pool & Son, tailors
Pownall Frank, livery
Price Jonathan, veterinarian
Richardson Sallie K., milliner
Richardson Wm. E., builder
Riethmayer Jacob F., blacksmith
Robinson Frank W., barber
Rodgers Joseph, painter
Rosenberger John B., stationer
Rosenberger Oliver B., plasterer
Rosenberry C. G., hotel
Rosenberry W. H., carriages
Ruth Abram D., agrl implts
Ruth William D., cigars, &c.

Plain and Fancy **Glassware** at **QUILLMAN'S** Odd Fellows' Hall Grocery. SEE PAGE 3.

LANSDALE REPORTER, (weekly), H. M. Woodmansee, propr
LANSDALE REPUBLICAN, pub, R. A. Shepherd
Lansdale Trust and Safe Deposit Co.
Lansdale Water Co.
Landis Levi M., carriages
Loch John D., meat market
Long John, bricks
Longaker Davis, hotel
MARKLEY GARRET D., general store, Broad
Mathers S. Y., harnessmkr
Moyer A. B., painter
Moyer Samuel C., physician, Main c Broad
News Abraham R., oysters
Scholl Seth L., bricks
Seese Samuel P., physician
Steer Ciprey, restaurant
Thompson Gilbert L., hardware
Tyson A. H. & Bro., harness mfrs
Tyson Matthias, livery
Unger Mahlon A., barber
United States Ex. Co., T. W. Frazier, agt
Van Fossen Amos C., grocer
Van Fossen J., wheelwright
Weachter H. B., nursery
Weingartner Chas. S., tinsmith
Western Union Telegraph Co.
White John J., coal, feed, &c.
WOODMANSEE H. M., pub Landsdale Reporter
Zane Jonathan F., baker, Main

LEDERACHSVILLE.

Twelve miles north of Norristown.

Alderfer Isaiah, blacksmith
Bergey David K., flour mill

SHIP to and from New York and Philad'a. by PA. R. R. Daily FAST FREIGHT Lines.

Graduate of New York SCHOOL OF OPTICS. A. B. PARKER, 217 DeKalb St. Graduate of Philada. COLLEGE OF OPTICS.

Bergey Wm. K., live stock
Freed Jacob K., carpenter
Godshall B. L., painter
Groff Jacob S., flour mill
Groff R. M., carpenter
Keyser Wm. G. & Son, wheelwrights
Knipe Amos, harnessmkr
Kulp Elias K., jeweler
Lederach John, genl store
Reiff George W., huckster
REIFF H. W., genl store and asst postmaster
Reiff & Keyser, reapers, &c.
Smith William, blacksmith
Ziegler F. W., painter
Ziegler George, cigars
ZIEGLER VALENTINE S., hotel

LINFIELD,

On the P. & R. R. R., 17 miles from Norristown.

Anderson J. W., blacksmith
Brownback P. W., genl store
DEHAVEN WM., postmaster
EVANS J. W. & Co, coal, &c.
Evans Owen, flour mill
Evans R. B., justice
Freed Samuel C., butter, &c.
Miller J. T., cattle dealer
OBERLY L. S., hotel
Peterman J. W., boots, &c.
Raifsnyder A., carpenter
Major Albert, butcher
MARCH - BROWMBACH STOVE Co., stove mfrs
Mayo William J., barber
Reigner Morris, truck, &c.

D. M. YOST & CO., Manufrs. —of— Awnings and Tents. All Styles of Stripes —on hand.—

Frick Chas., lumber and feed
Gouse John, butcher
Kalowskey F., clothier
Kline W. J., R. R. agt
Lynch & Son, stone
Miller Albert, carpenter
Richardson A., broommkr
Rothermel P. F., artist
Shade Jacob, blacksmith
Shalkop Isaac, baker
Staufer Isaac, wheelwright
Trinley Jacob, hides, &c.

LIMERICK,

Three and one-half miles from Limerick Station.

Adams Henry, shoemkr
Ash Samuel K., supt of turnpike
Brant Fred. R., produce
Brant Samuel K., hardware
Brendlinger Jacob H., hotel
Brockerman Wm., genl store
Brownback Garret E., creamery
Brunner Mahlon, dentist
Bucher H. S., blacksmith
Bucher Samuel, hay, &c.
Disman B. F., physician
Eisenberg S. Y., produce
Fisher Samuel, pearl worker
Iset Benjamin, meat market
Krause E. G., genl store and postmaster
Kulp Aaron K., live stock
LAVER SAMUEL, hotel
Leidy J. K., cheese
Linderman M. B., justice
Linderman Wm. H., tinsmith
McLane S., physician
Miller Addison T., tanner
Miller Isaac T., live stock
Poley Emanuel, blacksmith

BENJ. QUILLMAN, Main, Cor. DeKalb, is the manufacturers' agent for all the leading Heaters, Stoves and Ranges.

Schlichter Henry H., hotel
Snell George H., live stock
Stauffer H. F., genl store
TYSON MOSES, flour mill
Walt H. C., saloon
Weidner E. K., wagonmkr
Yergey J. H., harnessmkr

LOWER MERION,

Ten miles south of Norristown.

Arnold Herbert A., physician
BALTZ & BRO., shoddy mfrs
Booth & Barker, shoddy mfrs
BREEN JOHN, genl store and postmaster
Breen John, paper carrier
Carr Jesse, coal, &c.
Chadwick George, genl store
Cornman H. D., carpenter
Cornman Isaac B., genl store
Fryer Charles J., meat market
Gilbert B., blacksmith
Haley Joseph, carpenter
Humphreys Seth, woolen mill
JOHNSON JESSE K., hotel
JONES EVAN, flour mill
McMoran Wm., blacksmith
Mecke George K., justice
Pyle Wm. & Sons, flour mill
Repp Charles, barber
Smith Wm. H., carpenter
Snell Wm. R., carpenter
Stirk John B., carpenter
Taylor Wm. J., carpenter
Wilson Charles H., florist
Winters J. W., physician
Winters Eugene, carpenter

LOWER PROVIDENCE,

Seven miles northwest of Norristown.

Artistic POTTERY and CHINAWARE at QUILLMAN'S Odd Fellows' Hall Grocery. SEE PAGE 3.

Allebach Harry, live stock
Baker John C., live stock
Boyer Eph'm D., blacksmith
Buckwalter J., blacksmith
Casselberry D. M., tanner
Chappell John, milk
Childs W. J., drover
Cleaver E. M., contractor
Deeds F. R., live stock
Detwiler C. S., meat market
Detwiler John B., produce
Evansburg Cemetery
Fronfield John, shoemkr
Gouldy Samuel, laborer
Gurtler Daniel, milk
Haffner Jacob, merchant
Hall Theodore, produce
Harley A. K., butcher
Heyser Samuel F., shoemkr
Johnson B. Isaac, carpenter
Johnson H. V., watchmkr
Johnson J. A., butcher
KEYSER A. C., genl store and postmaster
Keyser Henry, produce
Keyser N. B., flour mill
Kraft F. G., genl store
Markley P. M., flour mill
MOYER A. P., live stock
Rambo M. C., produce
Robinson H. H., genl store
Shupe I. Morris, carpenter
Shupe Kate, milliner
Shupe Samuel R., auctioner
Shupe Wesley A., produce
Thompson William, meat market
Trucksess Jacob, shoemkr
Umstead John R., physician
Weber Isaac, carpenter
Weber M. Y., physician
Yost Matthias, wagonmkr

SHIP to and from New York and Philad'a by PA. R. R. Daily FAST FREIGHT Lines.

-"*To find a name you must know how to spell it.*"-

LUCON,

Eleven miles northwest of Norristown.

Anderson John, butcher
Bean F. Z., constable
CASSEL J. K., genl store, also postmaster
Beck Jacob, barber
Fox Samuel P., undertaker
Orr Sylvester H., justice
Stauffer John, tailor

MAINLAND,

Fourteen miles north of Norristown.

Becker Arnold, tailor
Bergey E. B., drover
Brunner Jas. B., meat market
DELP S. S., hotel
Heckler I. B., huckster
Heckler J. B., jeweler
Heebner Samuel, live stock
Kreible E. Z., flour mill
Moyer Jacob, carpenter
Oberholtzer E. E., blacksmith
Overholtzer Isaiah, huckster
PLEASANT VALLEY CREAMERY, William H. Rnos, propr
Richard Amos, shoemkr
SCHLOSSER A. H., general store and postmaster
Scholl David, shoemkr
Snyder Jesse H., carpenter
Snyder Solomon, notary
Wack F. F., meat market

MONT CLARE,

Nine miles west of Norristown.

D. M. Yost & Co. CUT Floor Oil Cloths ANY DESIRED WIDTH.

Grover Robert, justice
Hallman Oliver, fence mfr
Kennedy Isaac, shoemkr
Laporte William, blacksmith
Logan A. Linly, tinsmith
Lower David & Son, coal
Mattis Harry, shoemkr
Needle & Hosiery Co., needles
Umstead H. U., physician
Vanderslice John A., railraod and exp agt
Wagner Fred., meat market
WALKER J. HOWARD, genl store and postmaster
Weber John, genl store
Weidland Chas., meat market

MONTGOMERY SQUARE,

Twelve miles northeast of Norristown.

Bender H. C., carpenter
Bigony F. W., physician
Knapp Charles, justice
Miller C. F., blacksmith
Reese Omer, shoemkr
Tyre Benj., carpenter
TYRE & HAAS, genl store
Winter M., wagonmkr

MORWOOD,

Eighteen miles north of Norristown.

Bechtel Eli, flour mill
Branch Valley Creamery
Fredrick H. N., live stock
GEHMAN A. H., genl store and justice
Gehman G. L., carpenter

THE DAILY REGISTER gives the NEWS of the WHOLE COUNTY.

HARTZELL E. R., hotel
Koffle S. D. & Son, flour mill
Landis H. S., blacksmith
Moyer H. L., flour mill
Musselman L. F., blacksmith
Nice H. M., provisions
Shueck J. N., creamery
Nice A. H., clothing mfr
Reinhart M. H., carpenter

NEIFFER,

Sixteen miles northwest of Norristown.

Dengler F., shoemkr
GREBE GEORGE, junk
Hallman John, blacksmith
Medinger William, potter
Neiffer, Rath & Co., creamery
Neiffer A. G., pump mfr
NEIFFER SAMUEL K., potter
Neiffer & Richert, genl store
Reed Aaron, flour mill
Roshow Milton, carpenter

NEW HANOVER,

Twenty miles northwest of Norristown.

Brendlinger F., (estate), genl store
Christman Jonas, flour mill
Excelsior Dairymen's Asso.
Kehs Jacob, blacksmith
Rhoades Jeremiah, hotel
Scheffy Levi, wagonmkr
Schneider Wm. H., tinner
Smith Rhine, wheelwright
Smith Thomas, blacksmith

QUILLMAN carries the LARGEST STOCK and BEST ASSORTMENT. {See Page 3.

Knipe S. A., physician
Lenhart Joseph, flour mill
Walters J. M. H., flour mill
Young Wm. H. & Son, produce

NIANTIC,

Twenty miles northwest of Norristown.

Barndt Jeremiah, shoemkr and butcher
BAUMAN A. L., genl store and postmaster
BECHTEL W. B. & A. L., paper mfrs
Derr Alfred H., carriage mfr
Fagley Wilson, carpenter
Himmelright J., flour mill
Hittel Jacob, carpenter
Hoffman Wm. H., live stock
Huber Edwin D., mason
Kehs David, blacksmith
Koch Elias, weaver
Kolb Christian, butcher
Koch Jere., carpet weaver
Moyer H. J., tailor
Niantic Dairymen's Association
Sassaman Willoughby, saw mill
Schultz J. K., grist mill
Sell John, carpenter
Styer Jacob F., cigar mfr
TAGLIEBER H., hotel
Umstead Josiah, cigar mfr
Wilson Joseph H., dentist

NORRITONVILLE,

Four miles northwest of Norristown.

Beyer James, carpenter
Beyer W. N., wagonmkr

SHIP to and from New York and Philad'a by PA. R. R. Daily FAST FREIGHT Lines.

OPTICAL GOODS of all kinds. A. B. PARKER, Practical Optician, Opera Glasses, Telescopes, &c.

Brooks Michael Y., flour, &c.
CASSEL DANIEL U., general store and postmaster
Davis John, blacksmith
Doreworth Charles, shoemkr
Gouldy Thompson, tailor
Heebner Josiah, machinist
Moyer Elias, grist mill
Schultz Levi, saw mill

NORTH WALES.

Allebach R. K. S., insurance
Ashford Jennie, milliner
Ashford John E., florist
Baker David, carpenter
Barger William H., brick mfr
Bechtel Susan, shoes
Berger J. F. & Co., drygoods
Bergey David H., physician
Billiard James, marble yard
Bodine Henry H., postmaster
Bright Sylvester, carriages
Childs William R., druggist
Cresson John F., green grocer
Denner William, livery
Durrin Thomas, foundry
Leister Jacob H., agricultural implements
Matson A. Frank, tailor
Meredith M. A., milliner
Miller William, varieties
Montgomery Webb Co., suspender mfrs
Moyer Henry W., coal
North Wales Water Co.
North Wales Mutual Live Stock Insurance Co.
NORTH WALES RECORD, W. H. Johnson, editor
Nuss Henry, painter

☞For Health and Comfort, Yost's Tailor-Made Corsets excel all others. D. M. Yost & Co., Main and DeKalb.

Ely William E., real estate
Frank Charles, saddler
Frantz & Moore, plumbers
Freed E. K. & Co., millers
Fretz Henry L., restaurant
Gerhart John A., nursery
German David L., dentist
Gibbs William, constable
GLOBE STEAM HEATER Co., steam heaters and radiators
Hergeshimer Geo. H., painter
Hergeshimer Harry, painter
Hoffman George W., creamery
Hooley Thomas, weaver
JOHNSON WILMER H., editor and publisher North Wales Record
Kepler Isabella, genl store
Krout Isaac M., hotel
Krause David H., jeweler
Lalley Peter, blacksmith
Lefferts John, insurance, &c.
Phila. & Reading R. R. Co.
Rorer Isaac, barber
Schwenk Jacob K., hotel
SHEARER ABEL K., lumber, 2d c Lumber
Slifer Henry F., physician
Slough & Son, truck
Snyder Frank H., tinsmith
Sperry E. C. Mrs., milliner
Staiger William H., barber
Swartley Bros., flour
Swartley Isaac C., shoes
Swartley John W., coal
Thomas Asa, wall paper
United States Ex. Co., M. A. Gangawer, agent
Urie Frank S., hardware
Vanfossen Aram, restaurant
Wampole Isaac W., justice
Weber & Weikel, planing mill
Weingartner J. & Son, cigars
Western Union Telegraph
Worrall B. Oakford, grocer

A General —Line of— HARDWARE at BENJ. QUILLMAN'S, Cor. Main and DeKalb.

OAKS,

Seven miles west of Norristown.

Dettra Joseph M., shoemkr
Geist Harvey, blacksmith
Gregor J. B., carpenter
Griffen Bros. & Miller, ltd, bricks
Grover R. A., justice
Hallman David, wagonmkr
KEYSER WILLIAM M., flour mill
Perkiomen Brick Co., brick [mfrs
Rambo S. M., physician
Rees Frank, coal
WEIKEL ISAAC R., genl store

OBELISK.

Sixteen miles northwest of Norristown.

Bartman John, blacksmith
Faust H. H., live stock
Green Tree Creamery Asso.
Gross Samuel, painter
Keeler John, blacksmith
Keyser Ephraim, weaver
MOYER ADAM, general store and postmaster
SASSAMON SAMUEL, hotel

OGONTZ.

Fifteen miles southeast of Norristown.

QUILLMAN wants everybody to SEE his Fine Chinaware Rooms. {See Page 3.

Althouse W. D., railroad and express agent
Ashbourne J. B., blacksmith
Barney C. D., broker
Blake J., contractor
Bosler C. & Son, flour mill
Bray Daniel, coal, &c.
Childs A. & J., masons
Clayton A. T., druggist
Conrad William, carpenter
Cook Jay, broker
Cook Jay, jr., broker
Cooper R. L., physician
Dawson William, dyer
DUBREE BENJ. F., hotel
Engle Albert J., genl store
Erb E. S., laundry
Ervin Horace, carriagemkr
Godfrey Thomas, livery
GRIFFITH & WILLIAMS, carriage mfrs
Hammond C. & Son, hammer mfrs
Homor M. P., plumber
Linson Edward, baker
Loeb Jacob, notions
Maloy William, shoemkr
Myers & Ervien, hay fork mfrs
Parder A., jr., coal
Pool Samuel, carpenter
Preston David, shoemkr
Schmidt William, barber
Sharpless Chas. L., drygoods
Shoemaker Robert, druggist
Shoemaker Thomas, druggist
Wood George, harnessmkr
YERKES DAVIS, P. M.

OVERBROOK,

Twenty miles southeast of Norristown.

Gerhard John, lawyer
KETCHAM S. S., express and R. R. agent, also P. M.
Kennedy J., dairy
Rhoades Joseph R., lawyer
Shay John, dairy

SHIP to and from New York and Philad'a, by PA. R. R. Daily FAST FREIGHT Lines.

Supplee Milton, dairy
Taylor Francis, dairy
Townsend James P., lawyer
Townsend Joseph B., lawyer

PALM,

On the Perkiomen R. R., 25 miles from Norristown.

CROLL S. J., hotel
Eck A. G., ice
Fisher Isaac, flour mill
Funk J. B., flour mill
Gerhard H. K., carpenter
Gerhart Ambrose, ice
Gery Jesse H., justice
Heistand Wm., coal and feed
Klotz Edward, flour mill
Limbert A. J., mills
Krauss E. B., organ builder
Mescher Jacob, clergyman
Miller Horace, carriages
MOLL F. M., genl store and postmaster
Snyder Monroe, flour mill

PENCOYD,

Sixteen miles southeast of Norristown.

Anderson Perry L., justice
Bonyum C. G., railroad agt
Clegg William, cotton mill
DOBSON JOHN & JAS., woolen mills
Dougherty Hugh, junk
Miles Joseph, coal, &c.
Monaghan Michael, hotel
Raynor Joseph, boilermkr
Reagan Samuel A., genl store
ROBERTS PERCIVAL & Co, iron mfrs

D. M. YOST & CO. sell more ***Carpets,*** *OIL CLOTHS and SHADES* than all the other stores in town combined.

KELLEY J. A., genl store
McMonagle Bernard, flour, &c.
Rudolph S. A., paper mill
Sturgis Samuel, blacksmith
Thomas James, tobacconist

PENLLYN,

Eight miles northeast of Norristown.

Dager J. J., horses, &c.
Dewees Charles, blacksmith
Drayton William, lawyer
Emlen George, lawyer
Geahell George, auctioneer
LUTZ J. W., builder
Mather J. R. & Co., flour mill
Mathias Allan, mason
MORAN WILLIAM, genl store, also postmaster
Muchmore Fred., wheelwright
Platt William A., insurance
Tyson James L., physician
Vaux J. W., insurance

PENNSBURG.

(*See also East Greenville*).

Althouse Daniel S., carriages
BAUERN FREUND, A. Kneule, pub, Main ab R. R. av
Bechtel Joseph B., live stock
Buchman Frank, hotel
Christman William, live stock
Diehl Wm. B., stoves, &c.
Dressler Allen J., constable
Erb Elmer, telegrapher
Farmers' National Bank
Fox Aaron, carpenter

In the **DAILY REGISTER** Advertisers can reach Town and Country People.

Freed Tobias, boots and shoes
Gilbert M. K., genl store
Gilbert Richard, tinsmith
Gosenhoppen Mutual Fire Insurance Co.
Graber Daniel K., hotel
Graber J. & D. K., drovers
Grace John W., blacksmith
Hart G. H., ticket agent
Hillegass Charles Q., dentist
Hillegass Frank W., boots and shoes
Hillegass Jesse Z., veterinarian
Hillegass John G., coal
Hillegass John P., physician
Hillegass Jonathan P., drover
Houck Milton H., genl store
Hunsberger Enos, merchant tailor
Kern David S., sewing machines, also postmaster
KNEULE A., pub The Bauern Freund, Main ab R. R. av
Miller Daniel, carpet weaver
Miller G. B., restaurant
Miller Lewis B., cigar mfr
Ott Stephen, pottery
Pennsburg Mutual Horse Ins. Co. and Protective Association [Hart, agent
Perkiomen R. R. depot, G. H.
Shenkle Emanuel, butcher
Siesholtz Samuel B., restaurant
Smith H. J., justice of peace
Snyder Colvin R., cigar mfr
Super Philip, justice of peace
Stahsel Henry, hotel
Storch Fred., baker
Summers & Bro., painters
United States Express Co., G. H. Hart, agt
Waage Charles T., physician
Walt F. K., phosphates
Wentz Mary M., milliner
Western Union Telegraph, E. E. Erb, operator

The Most Reliable **TEAS and COFFEES** at **QUILLMAN'S.**

Kneule Charles A., barber
Kneule Theodore C., clothing
Mensch James G., hardware
Will H. H., drover
Zeigler E. W. & Co., truck
Ziegler V. W., bricks

PERKIOMENVILLE.

Fifteen miles north of Norristown.

BEITENMAN OLIVER H., general store
BREY E. S., flour and planing mill
Bucher S. K., meat market
Gottshalk Isaiah, creamery
Herb Jefferson, meat market
Kiler John, blacksmith
Nice J. H., flour and coal
RAHN I. S., hotel
Renninger N. S., drover
Rudy D. H., coal, &c.

PORT KENNEDY,

Five miles west of Norristown.

Andrews John, genl store
Baughman John, blacksmith
Blair A. & Co., lime, also flax mill
Covington John W., express and railroad agt, also florist
Evans & Johnson, lime mfrs
Fronfield John G., flour mill
Garnett Wm., truck
Hartman Geo. F., physician
Jarrett Jesse, carpenter
Kennedy Lime Co., lime mfrs
Laird George W., flour, &c.
Loughin Alexander, genl store
Loughin Alexander W., blacksmith

SHIP to and from New York and Philad'a, by PA. R. R. Daily FAST FREIGHT Lines.

EYES thoroughly examined. A. B. PARKER, Graduate Optician. DEFECTIVE VISION corrected with Glasses.

LOUGHIN DANIEL, hotel
Martin John C., exp and R. R. agt
Moser Wm. H., grist mill
PATTERSON ABRAHAM S., pig iron mfr
Patterson Jos. S., pig iron mfr
PORT KENNEDY LIME Co., lime mfrs
Shillady Thomas, shoemkr
Sloan James, justice
Smoyer Irvin, saddler

PORT PROVIDENCE,

Nine miles northwest of Norristown.

ANSON S. K., genl store and dealer in feed and grain
Fitzwater & Son, well borers

PROSPECTVILLE,

Twelve miles northeast of Norristown.

Dayer Charles, miller
ELY AMOS, flour mill
Fry Ephraim, carpenter
Fry George, carpenter
Fry Robert, carpenter
McCray John, blacksmith
READING C. B., genl store, also postmaster
Wilson Thomas, carpenter
Yeathers David, carpenter

BLACK SILKS warranted not to cut. D. M. YOST & CO'S, Main and DeKalb, Norristown.

PROVIDENCE SQUARE,

Six and one-half miles northwest of Norristown.

Cole Elwood, blacksmith
Detweiler S. C., meat market
GOTWALS JOSEPH G., genl store and postmaster
JOHNSON WM. E., harnessmkr
Keel W. L., wagonmkr
Keyser N. B., flour and feed
Pannebecker Jacob, butcher
Trucksess David, shoemkr
Tyson M. K., carpet weaver

RED HILL,

Twenty-eight miles northwest of Norristown.

Beck Oliver, live stock
Beyers Abraham, furniture
BITTING JOHN, lumber
Borntrager John, blacksmith
Bortz Geo. H., harnessmkr
Brey O., shoemkr
Fox Wm., undertaker
Frank Noah D., auctioneer
Gerhart Henry F., barber
Griebel Samuel Z., miller
Hillegas Thos. B., flour mill
Kerr W., teacher
Kline John, justice
KLINE LEWIS H., hotel
Kline Milton, flour, &c.
Miller Conrad A., meat mkt
Miller Lucian B., cigar mfr
Pfleiger Jacob M., cigar mfr
Portmaster P. M., farmer
Reiter Daniel, miller
Reiter Edwin, tinsmith
Renninger Peter S., live stock
Rumble David, wheelwright
Schmoll Charles, farmer
Seasholtz John F., live stock
Snyder Daniel C., constable
Trump Wm. H., lumber
Welker Wm. A., genl store

Novelty Heaters and Excelsior Ranges are for sale —only by— BENJ. QUILLMAN, Cor. Main and DeKalb.

ROYER'S FORD,

Thirty-two miles from Phila., 61 miles from Pottsville.

Amster Robert A., clothier
BAYLEY & SHOMO, proprs Royersford Tribune, Main
Bechtel Abraham D., flour, feed, grain and fertilizers
Beideman William, restaurant
Bell & Jones, gas metre, &c., mfrs
Beyer Lou D., millinery, &c.
Bishop Geo. M., furniture
Blake Hance H., grocer
Buckwalter D. Theodore, marble, &c.
Buckwalter Stove Co., stove mfrs
Cullin Frank J., plumber
Devinney & Ellis, notions, &c.
Diamond Glass Co., Charles Raiser, mgr
Hickman & Brownback, horseshoers
Isett William, meat market
Johnson Jacob S., job printer
Keely Ephraim P., brick mfr, also contractor
Langdon Jesse W., drygoods, &c.
Latshaw Samuel B., insurance, also real estate
Leidy Jacob K., grocer
Lewin J. Milt., boots and shoes
Lichty John B., hotel
Lynch Daniel P., livery
Markley John, organs
Matlack Bentley T., restaurant
McCann John, baker
Morey John S., druggist, also physician

Don't leave town without seeing Quillman's Store and Warerooms. {See Page 3.

Dreibelbis Walter F., lumber and coal
Enterprise Artesian Well Boring and Prospecting Co., S. B. Latshaw, sec and treas
Enterprise Hosiery Co, U. S. G. Finkbiner, sec
Epehimer & Stauffer, tailors
Floyd, Wells & Co., stove mfrs
Freed Aaron C., restaurant
Freed Aaron D., painter
Freed Yelles C., machinist
Fry Thomas A., hotel
Garber Juliet A. Mrs., confectioner
Geller Washington S., genl store
Grady John, restaurant
Grander Stove Co., John U. Isett, sec
Graver Jas. D., druggist, also physician
Guss Jacob A., stationery
Hanington Arthur H., dentist
Harlow Thos. B., barber, also cigars, &c.
Mowrey, Latshaw & Co., hardware
National Bank of Royersford, U. S. G. Finkbiner, cashier
Newborn, Sons & Co., glass mfrs
Nix & Latshaw, plumbers
Peterman Chas. B., cigars, &c.
Peterman Morris R., P. M.
Phila. & Rdg. R. R. depot, E. M. Wells, agt
Rice William, grocer, &c.
Richards Joshua, grocer
Rogers Benjamin & Co., fire brick, &c.
Royersford Machine Co, Attmore Loomis, sec
ROYERSFORD TRIBUNE, (weekly), Bayley & Shomo, proprs, Main
Saylor Albert R., druggist
Saylor Elmer E., grocer
Saylor William E., saddler
Scholl David, meat market
Snyder & Bush, planing mill

SHIP to and from New York and Philad'a, by PA. R. R. Daily FAST FREIGHT Lines.

–"To find a name you must know how to spell it."–

Spring City Gas Co., William Anderson, sec
Springer David, insurance
Stauffer Frank, gents' furn'g
Stein George W., barber
Strouse Ambrose W., barber
Sullivan Wm. A., mer tailor
Thoss Alexander, watchmkr
United States Express Co., E. M. Wells, agt
Urner Webster C., hosiery mfr
Western Union Telegraph, E. M. Wells, operator
Young Men's Christian Association
Ziegler David N., clothing

RUDY,

Eighteen miles northwest of Norristown.

Bernd Elmer E., marble
Bucher Jacob H., drover
CHARLES HENRY, hotel
GROFF HENRY A., P. M.
Groff Jacob, feed, coal, &c.
KULP J. R., hotel
Royer Milton, flour mill
Seibert M. K., R. R. and express agent
Smith Samuel K., genl store
Steiner I. E., music
Walters Milton H., justice

SASSAMANSVILLE,

Twenty-two miles northwest of Norristown.

Bowman J. W., carriagemkr
Hoffman Jono., millwright

D. M. YOST & CO. sell Standard Makes of HENRIETTAS ten per cent. less than other houses.

DRACE JEFFERSON, hotel
Erb George, brick mfr
Erb Jonathan, meat market
Fryer Edwin, blacksmith
Heffner O. C., physician
Hoffman Jacob, flour mill
Hoffman John, meats
Jones Isaac, undertaker
Kolb Joseph, justice
Lefever William, cigar mfr
Renninger John, plasterer
Sassamansville Creamery Co.
Smith John, flour mill
STREICHER F. A., genl store and postmaster

SCHWENKSVILLE.

BARDMAN IRVIN H., propr Schwenksville Item
BEAN DAVID H., propr Farmers' Hotel, Main ab depot (see adv)
Bear George E., marble works
Bechtel Joseph Y., physician, also druggist
Bromer William, merchant tailor
Dairyman's Creamery, J. E. Hunsicker, sec
FARMERS' HOTEL, D. H. Bean, propr, Main ab depot (see adv)
Garber Elizabeth Mrs., milliner
Garges Jacob Y., genl store
Greisamer Solomon P., photographer
Halteman Jacob N., grocer, &c.
HENDRICKS JOHN U., propr Perkiomen Hotel, Main (see adv)

THE REGISTER is the Only Democratic Daily Paper in the County.

Keely Abram H., coal
Kehs Nathaniel H., tailor
Kratz & Zepp, bakers
Longaker Samuel H., miller
McNoldy Joseph E., postmaster
McNoldy & Prizer, genl store
Musselman Wilson, watchmkr
National Bank of Schwenksville, J. G. Prizer, cashier
Neiman John P., carriage mfr
Nyce Amandus G., boots and shoes
PERKIOMEN HOTEL, John U. Hendricks, propr, Main (see adv)
Perkiomen R. R. depot, O. M. Miller, agent
Saylor Benjamin, tinsmith
Saylor Daniel, ice
Saylor John, blacksmith
Schwenk Abraham Z., notary public
SCHWENKSVILLE ITEM, I. H. Bardman, editor and publisher
Shoemaker George, flour mill
Singmaster Richard, barber
United States Express Co., O. M. Miller, agent
Walt Samuel S., carriage mfr
Weirman Jacob J., restaurant
Western Union Telegraph, M. H. Lehman, operator
Yorgey Nathan H., saddler

SHANNONVILLE,

Five miles west of Norristown.

Bond Sarah, hotel
Burgents Joseph, wagonmkr
Fox Ellis L., painter
Fox J. P., painter

Choicest GROCERIES of Best Quality at QUILLMAN'S.

Horning C. S., physician
Jarrett Jesse, carpenter
Kooker A. G., agrl implts
Shannon L. A., genl store
Ullmer William, blacksmith
Walker Frank, painter
Weikel E. Mrs., genl store
Williams W. S., painter

SHOEMAKERTOWN.

See Ogontz.

SKIPPACK.

Ailebach J. M., veterinarian
Bergey Jacob R., huckster
Buchwald Charles, tailor
Cassel I. S., huckster

FARMERS' HOTEL,
D. H. BEAN, Proprietor.
Schwenksville, Montgomery County, Penna.
Summer Boarding. Surroundings Romantic, Healthy and Inviting. Fishing and Boating. The bar always supplied with the best Wines and Liquor, and the table with the best the market affords. Terms moderate. Horses and Carriages to Hire at Reasonable Rates.

SHIP to and from New York and Philad'a, by PA. R. R. Daily FAST FREIGHT Lines.

SPECTACLES and EYEGLASSES. A. B. PARKER, Optician. Quality and Fit guaranteed.

COLE JOHN C., hotel
Croll H. G., hotel
Dambly A. E., (estate), pub
Faust John U., carpenter
Fenstermacher S. G., painter
Fetterolf D. G., auctioneer
Freyer & Bro., washing machines
Fry D. O. & Sons, blacksmiths
FRYER HARRY S., carpet weaver
Fryer Henry, carpenter
Gerhart N. H., butcher
Grater A. S., huckster
Hallman Chas. M., saddler
Hallman Wm. F., merchant
Hawk E. F., millwright
Hunsberger J. Newton, physician
Krause H. B., wheelwright
Kriebel Joseph H., shoemkr
Miller A. H., supt
Pender A. S., painter
Pool Charles M., carpenter
Pool Charles M., undertaker
Pool Eli, carpenter
Reiff J. D., sash fastener mfr
Richard John, huckster
Rosenberry Jesse G., horses
Rosenberry J. G., veterinarian
Rosenberry & Son, auctioneers
Schwenk L., huckster
Springer E. S., huckster
Tyson Isaac H., stoves, &c.
Tyson T. R., huckster
Wolfe Samuel, physician
Zendt F. D., millwright

SOUDERTOWN,

Eighteen miles north of Norristown.

Largest DRY GOODS and CARPET HOUSE in MONTGOMERY COUNTY. D. M. YOST & CO., Main and DeKalb, Norristown.

Allebach J. K., livery
Barndt B. C., hardware
BERGEY M. B., hosiery mfr
Bry S. S., blacksmith
Crouthamel Wm. A., clothier
DETWILER D. H., postmaster, also pumps, &c.
Frederick J. B., shoemkr
Frederick J. H., shoemkr
FREED WILLIAM H., hotel
Funk Herman, cabinetmkr
Gerhart R. E., tailor
Godshall L. S., grocer
Goettler W. F., publisher
Hagey E. H., shoemkr
Hemsing H. F., planing mill
HUNSBERGER C. S., jeweler
Hunsberger S. D., genl store
Hunsberger S. D. & Bro., feed, &c.
HUNSBERGER W. D., lumber
Hunsberger W. D. Sons, hardware

PERKIOMEN -:- HOTEL.
JOHN U. HENDRICKS, PROPRIETOR.
Excellent Accommodations for Transient Guests. Choice Wines and Liquors. Good Teams to Hire at Reasonable Rates.
Schwenksville, Montgomery County, Pa.

BENJ. QUILLMAN'S TINWARE is all made in his own Shops, Cor. Main and DeKalb.

Landis J. M., genl store
Leidy J. G., furniture
Loux H. R., physician
Moyer J. G., frame mfr
Moyer J. K., grocer
Moyer J. N. & Co., feed, &c.
Moyer & Bro., feed
Moyer & Detwiler, cigar mfrs
Schwenk H. F., meat market
Slifer E. B., tailor
Snyder J. O., genl store
Souder E. H., coal, &c.
Souder W. H., lumber, &c.
Stover M. S., barber
Strasser E. W., blacksmith
Taylor A. G., wagonmkr
TYSON C. M., hotel
Union National Bank, J. C. Landis, cashier
Wolford B. D., tinsmith
Zendt M. D., justice and shoes

SPRING HOUSE,

Ten miles northeast of Norristown.

Custer Samuel C., hotel
HALLOWELL ISAAC J., genl store, also postmaster
Johnson Charles, wagonmkr
Jones R. R., creamery
Rempp J. G., blacksmith
Robbins E. S., tailor
Sperry Aaron, hides, &c.

SPRING MOUNT,

Fourteen miles southeast of Norristown.

Alderfer Jacob, flour mill
GRIMLEY I. G., cigar mfr
KLEIN J. W., grain, lumber, coal, granite and postmaster

It Costs Nothing and Pays Well to Inspect Quillman's Display. {See Page 3.

Grimley J. G., hotel
Hauck D. Z, tailor
Hess Samuel, planing mill
Hess Samuel M., undertaker
Kramer M. M., tailor
Scholl B. B., genl store
Smith R. S., stoves, &c.
Trumbower & Scholl, ice

SUMNEYTOWN,

Twenty miles north of Norristown.

BARNDT SAMUEL, hotel
BARNDT & CRESSMAN, general store
Bauman Daniel, butcher
Benner Edwin M., job printer
Blank George, physician
Brenninger Wm., tinsmith
Brey Addison, shoemkr
Miller James S., powder mfr
Miller D. S., cigar box mfr
Schatz Henry, cigar mfr
Schock Allen E., marble works
Shively C. F., cigar mfr
SMITH NOAH, hotel
Zeiler Daniel, confectioner
Zepp Jesse, flour mill

TELFORD,

Twenty miles north of Norristown.

Adleman Nathan, carpenter
Bauman J. E., physician
Beans Enos C., justice and auctioneer

SHIP to and from New York and Philad'a, by PA. R. R. Daily FAST FREIGHT Lines.

Beans John B., general store
Binder S. B., tailor
Bussert Jacob, blacksmith
Butterwick W. B., marble works
Clemens & Alderfer, coal, &c.
Derstine J. F., sewing machines
Derstine & Bro., flour mill
Fenstermacher John, confectioner
Fluck Aaron, shoemkr
Gerhart Isaac G., general store
Godshall A. B., baker
Harr Harry, general store
Hengy Jonas, tinsmith
Hengy Reuben G., shoemkr
Herrin S., machinist
Hiltebeitel John, tinsmith
Hoff John W., general store
Horning Jonas, meat market
Horning L. L., shirt mfr
KUHN JOHN M., hotel, also postmaster
Kulp A. L., live stock
Kulp M. S. & Bro., flour, &c.
Leidy E. C., organ mfr
Montgomery Co. Press
Moyer R. S., express agt
Moyer Wm. H., cheese box mfr
Musselman Levi, brick mfr
Parker Harry, shirt mfr
Proctor C., blacksmith
REED GEORGE W., bottler
Roth David, blacksmith
Schilling George, blacksmith
Schlichter E. F., blacksmith
SCHOLL B. F., grocer
Shelly Moses, feed, &c.
SHUPE JOHN, Montgomery Co. Press
Wack William, live stock
Wambold Henry, furniture

CLOTHS and CASSIMERES at **YOST & CO'S** For MEN and BOYS, is the most complete in town. Managed by WM. BEAN.

HUNSBERGER HARRY, hotel
KUHN JACOB A., livery
WAMPOLE B. S., jeweler
Wolf J. B., carpenter
Yerger George, hotel

TERWOOD.

Eighteen miles east of Norristown.

EISENBREY JOSEPH H., genl store
Harig Charles, carpenter
Lindsay Robert, shoemkr
Slugg H. V., mason

THREE TUNS,

Ten miles northeast of Norristown.

Dilthey Charles, upholsterer
Finley R. B., blacksmith
Gardner J. B., genl store
KULP TAYLOR, hotel
Lenhart George, blacksmith
STOUT C. H., genl store and postmaster
Wilson F., meat market
Wilson H., meat market

TRAPPE.

See Collegeville.

THE DAILY REGISTER has the **LARGEST Country CIRCULATION.**

TYLER'S PORT.

Twenty miles from Norristown.

Acker Milton F., physician
Barndt John S., blacksmith
Billger Henry, tinsmith
Clymer John S., harnessmkr
Dannenhower Jacob P., hotel
EHL DANIEL W., flour mill
Hartzell Hiram R., genl store
Huber Jesse K., druggist
Muehlhouser Allen, cigars
Nace Charles B., shoemkr
Nace Henry H., meat market
Nace W. B., carpenter
Richard Henry S., wagonmkr
Richard Samuel, blacksmith
Schissler William D., flour mill
Sellers William H., undertaker
WENHOLD JONAS, hotel

WELDON.

Fifteen miles east of Norristown.

Bach Jacob, carpenter
Barnes Howard, coal
Bell Israel, carpenter
Diller William R., dyer
Drown Wm. A., umbrella mfr
Faas Anthony, pianos
Fox Harry A., painter
Hallowell J. L., carpenter
LUKENS DAVID, coal
Margerum James, carpenter
Marple Kirk, shoemkr
Rickets A. Rev., (Episcopal)
Roberts Charles, blacksmith
Rorer B. T., genl store
Smith Geo. W., coal and feed
Smith Hutchinson, genl store

Plain and Fancy **Glassware** at **QUILLMAN'S** Odd Fellows' Hall Grocery. SEE PAGE 3.

Hamel George, stone quarry
Hamel John C., stone yard
Hance Joseph C., druggist
Harmer Jno. M., carriage mfr
HERRMAN GEO., hotel
Lachot Michael F., dairy
Smith Xanthus, artist
Tierney Rosanna, hotel
TYSON C. S., banker
Whittock Harry, carpenter
Wilson Wm., coal, &c.

WEST POINT.

Nine miles north of Norristown.

Bean J. L., general store
Brochard Jacob, barber
Crauthamel J., tailor
Eaton Samuel G., tailor
Frederick Benjamin, lumber
Garner S., R. R. and exp agt
HEEBNER J. S., coal, &c.
Hoot Elwood, justice
Hunsberger Wm. S., produce
Johnson Wm. B., blacksmith
Kriebel Aaron, carpenter
KRIEBEL SAM. K., hotel
Moyer H. W., coal, &c.
Quinn Franklin, tinware
Quinn Wm., wagonmkr
Thomas Allen, saw mill
Vaughan E. H., brick mfr
Webster Asher, lumber
West Point Engine and Machine Co., foundry

SHIP to and from New York and Philad'a, by PA. R. R. Daily FAST FREIGHT Lines.

Graduate of New York SCHOOL OF OPTICS. A. B. PARKER, 217 DeKalb St. Graduate of Philada. COLLEGE OF OPTICS.

WHITE PINE.

Ayres C., carriage mfr, asst P. M.
England W., physician
Graham Geo., country store
Marshall John, blacksmith
Maxwell L., saw mill and store
Mecum J. P., justice and country store
Ritter J. W., physician
Weigle J. R., country store
WOOD ROBERT, postmaster

WILLIAM PENN P. O.

See Spring Mills.

WILLOW GROVE,

Fifteen miles from Norristown.

Cadwalader John, genl store
Crawford John C., shoemkr
EHRENPFORT CHAS., hotel
Flemmings J. D., wagonmkr
Goentner J. Beans, justice
Harding Harry, blacksmith
HEATON THOS., coal, &c.
Newport Wm. C. & Co., coal
Ritchie Robert, carpenter
Rush J. L., blacksmith
Rush Larry, wagonmkr
Sines James, express and R. R. agt
Solliday Harry, carpenter
Triebels Peter W., creamery

D. M. YOST & CO., Manufrs. —of☞ Awnings and Tents. All Styles of Stripes —on hand.—

Hollowell J. J., carpenter
Keightly Sam., genl store
Morgan Benjamin, flour mill
Morgan William, ice
WALTON GEO. W., coal, &c.
Weiss George, blacksmith
WOOD ED., hotel

WORCESTER,

Eight miles north of Norristown.

Care J. Robert, physician
Centre Point Creamery Asso.
Davis Charles, shoemkr
Geyer & Son, carpenters
Hendricks & Weber, genl store
Keyser D. B., wagonmkr
Krieble William, flour mill
Meschter Geo. K., physician
Nyce William H., blacksmith
Seipt A. B., flour mill
Shultz Joseph, flour
Shutt Amos, flour mill
SOWERS R. C., hotel
Tyron B. F., justice
Vanfossen J., meat market
WEBER J. D., postmaster

BENJ. QUILLMAN, Main, Cor. DeKalb, is the manufacturers' agent for all the leading Heaters, Stoves and Ranges.

WYNNEWOOD,

Nine miles southeast of Norristown.

Archer Pierce, lawyer
Berwind C. F., coal mine
BOYD JAMES & Co., rubber
Clothier I. H., drygoods
Dissel Charles, clothier
Dovie George, genl store
Earl George W., drugs
HUNTER F. P., postmaster
Henszey Wm. P., machinist
Hunter M. E., R. R. and express agt
Lee J. H., music
Smith J. Redifer, meat market
Wolfenden, Taylor & Co., woolen mill

YERKES,

Eight miles northwest of Norristown.

Ashenfelter A. J., genl store
Bohn R. B., saw mill
Brunst Frank, creamery
Detwiler J. G., meat market
FARINGER F. P., coal, &c.
Landis Bros., flour mill
Logan William B., blacksmith

ZIEGLERSVILLE.

BEAM M. H., hotel
Bowman Aaron, furniture
Boyer Frank, blacksmith
Koch & Stetler, grain, &c.
LEIDY E. K., grain, &c.
Reed Aaron, grain

Artistic POTTERY and CHINAWARE at QUILLMAN'S Odd Fellows' Hall Grocery. SEE PAGE 3.

Boyer Josiah S., wagonmkr
Christman H. G., genl store
Cressman William, shoemkr
Daub Annie, milliner
Daub J. S., buttonhole mfr
Faust Jonathan, physician
HARLEY H. A., hotel
Kaufman H. A., genl store
Koch Charles, lumber
Renninger Ephraim, clothing
Schwenk Franklin, live stock
Shaner Irvin, store, &c.
Shaner I. S., barber
Shaner M. S. & Son, clothing
Shaner & Gross, painters
Shuler Henry, blacksmith
Steiner George W., justice

[TRADE MARK.]

W. H. BOYD,
PUBLISHER OF
Standard -:- Directories,
1411 Perkiomen Avenue,
READING, PA.

SHIP to and from New York and Philad'a. by PA. R. R. Daily FAST FREIGHT Lines.

THE DAILY **TIMES** *Only 1 Cent, — or — Three Dollars Per Year.* **Printing Office,** MAIN, Cor. Swede St.

—See Page 6.—

☛ LOST, BUT FOUND AGAIN.

THE ANCIENT REMEDY WILL BE FOUND IN

DR. SWAVELY'S

New Discovery for Malaria and Dyspepsia.

A Purely Vegetable Compound, combining Golden Seal, Erythroxylon, Wild Cherry, Wahoo, Dandelion, Mandrake, Epatorium, &c. No quinine, no arsenic, no poison.

A CERTAIN CURE

for Loss of Appetite, Weak Stomach, Dyspepsia, Liver Complaint, Fever and Ague, Costiveness, and a

BLOOD PURIFIER.

This medicine should be in every household. Every man and woman should know its effects. Give it a trial and you will be convinced at once that its equal has not yet been found. Testimonials are withheld for the want of space.

DR. SWAVELY'S

GERMAN -:- OIL

Is a pleasant, safe and reliable remedy, curing where others fail. For all External Pains it quickly relieves and cures. For Cramps in Stomach, Colic, Cholera, or Cholera Morbus, Dysentery, Diarrhœa, &c., used as directed on bottle, ***it never fails.***

N. B.—The Largest Bottle and Best Liniment in the World for the price, **25** cts.

DR. SWAVELY'S

CELEBRATED COUGH REMEDY

Should be in every household. Every man, woman and child should know its effects. It will positively cure the worst kind of Cold, and its equal for Lung Troubles has not yet been found. A trial will convince you of its merits.

DR. SWAVELY'S

CATARRH CURE.

Purely Vegetable. Relief and Cure Guaranteed. IT NEVER FAILS.

DR. SWAVELY'S

GERMAN WORM KILLER.

This medicine is in the form of a Lozenge and will be taken as easily by all children. They are unlike the usual worm wafer. They do not get hard and unfit for use but quickly dissolve in the mouth. Age or climate does not affect them. One trial of this invaluable medicine and you will use no other, as that terrible monster that hurries to untimely graves hundreds of our little ones quickly yields to this wonderful remedy.

N. B.—Strictly vegetable. Price, **25** cts.

Prepared only by **S. B. SWAVELY, M. D., Pottstown, Pa.** For sale by all Druggists.

Daily Register | **A. Kneule & Son,** -+PUBLISHERS.+- | ALSO FINE **JOB PRINTERS** No. 9 West Main Street.

Quillman's GROCERY AND CHINAWARE -:- HOUSE. -:-

FINE CHINA, FANCY SILVER-PLATED AND STONE CHINAWARE.

Odd Fellows' Hall Grocery.

☞SEE PAGE 3.

NORRISTOWN, PA

1892/94

FILMED FROM THE HOLDINGS OF
THE LIBRARY OF CONGRESS

MICROCOPY RESOLUTION TEST CHART

(ANSI and ISO TEST CHART No. 2)

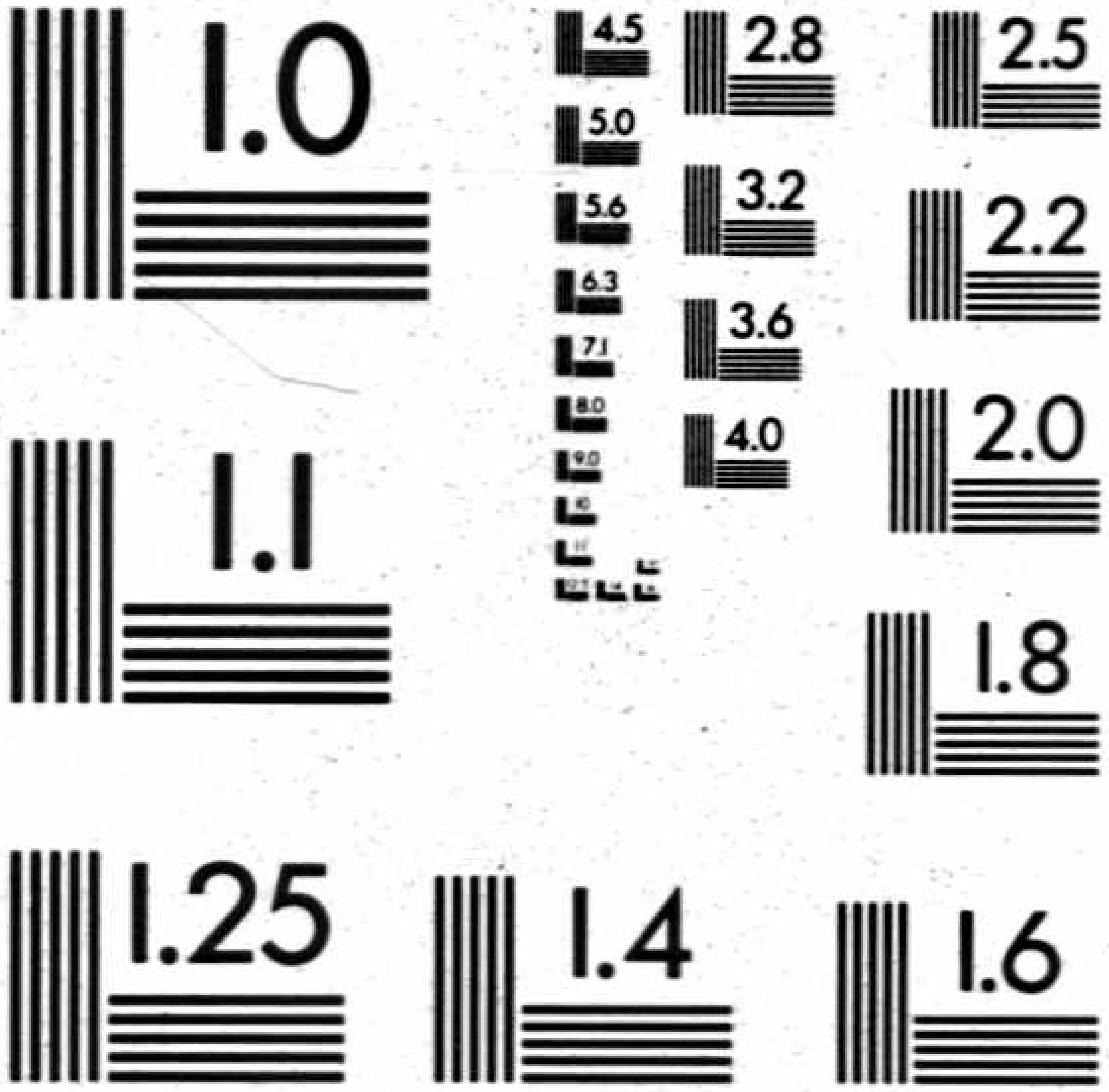

APPLIED IMAGE Inc
1653 East Main Street
Rochester, New York 14609 USA
(716) 482 – 0300 – Phone
(716) 288 – 5989 – Fax

DUE TO POOR CONDITION OR REBINDING OF THE ORIGINAL, DIRECTORY COVER(S) MAY BE ILLEGIBLE, MUTILATED, OR MISSING.

The Ward Restaurant, No. 36 EAST MAIN ST., NORRISTOWN, PA., H. P. BEERER, Propr.

HARTRANFT HOUSE

D. M. YOS

The LARGES

The Ward Restaurant, No. 36 EAST MAIN ST., NORRISTOWN, PA. *H. P. BEERER, Propr.*

HARTRANFT HOUSE

NORRISTOWN, PA.

THEO. HALLMAN, - - - - - Proprietor.
E. R. DUGAN, Clerk.

BOARDING AT REASONABLE RATES.

☞ FREE OMNIBUS MEETS ALL TRAINS AT BRIDGEPORT. Finest Hotel Stabling in the County and Good Hostlers.

WARD RESTAURANT,

No. 36 East Main St., Norristown, Pa.

H. P. BEERER, Proprietor.

Seating Room for 90 People. MEALS AT ALL HOURS.

WEBER BROS.,

125 W. Main St., Opposite Montgomery Bank, Norristown, Pa.

HOUSE PAINTING,

GRAINING AND PAPER HANGING.

WALL PAPERS,

FINE DECORATIONS AND FRESCO PAINTING.

Estimates Furnished Wherever First-Class Work is Desired. Wall Papers at Lowest Prices. Country Work Promptly Attended To.

THE NORRISTOWN HERALD

BOOK AND JOB

PRINTING OFFICE

MORGAN R. WILLS, Proprietor.

No. 73 East Main Street, - - NORRISTOWN, PA.

Daily Register, A. KNEULE & SON, Publishers. *Also FINE JOB PRINTERS.* No. 9 WEST MAIN STREET.

D. M. YOST & CO., DRY GOODS and NOTION In Montgomery County.

The LARGEST LEADING HOUSE

Main, Cor. DeKalb St., NORRISTOWN, PA.

☞ SEE PAGE 3.

D. M. Yost & Co.,

Southeast Corner

Main and DeKalb Sts.,

NORRISTOWN, PA.

THE most varied and complete stock in the town, comprising, together with full lines of ALL GOODS usually found in first-class . . . . .

DRESS AND DRY GOODS STORES,

a most complete line of cheap and fine

Carpetings

in a large, separate department.

...ouse

Dry Goods, Carpet...

In Montgomery Co.

Employing their own capital, assisted by an active business experience of over 30 years, this firm offers every inducement to the closest buyers.

A Separate Room for

Upholstery, : Curtains, : Portieres,

. . . and . . .

BYZANTINE RUGS.

They always sell RELIABLE GOODS at the LOWEST PRICES.

LIBRARY OF CONGRESS.

Chap. .... Copyright No. ....

Shelf ....

UNITED STATES OF AMERICA.

DIRECTORIES

W. H. BOYD.

Established 1860.

Publisher of . . . - : - . . .

READING CITY,
HARRISBURG CITY,
WILLIAMSPORT CITY,
POTTSVILLE,

'TIS NOT IN MORTALS TO COMMAND SUCCESS BUT WE'LL DO MORE SEMPRONIUS WE'LL DESERVE IT

(TRADE MARK.)

Publisher of . . . - : - . . .

NORRISTOWN,
POTTSTOWN,
LEBANON,
CUMBERLAND VALLEY,
SHAMOKIN,
CENTRAL PA. BUSINESS GAZETTEER of Principal Towns on P. & R. R. and Pa. Rail Roads.
SYRACUSE CITY,
&c., &c.

READING.

Home Office:
No. 1411 Perkiomen Avenue.

READING RAILROAD

In connection with the

CENTRAL R. R. OF NEW JERSEY

and

BALTIMORE & OHIO RAILROAD.

Royal Blue Line

Between

New York, Philadelphia, Baltimore and Washington.

SAFEST! FINEST! FASTEST!
RAILWAY TRAINS IN THE WORLD.

The Pioneer Two-Hour Route

Between

Philadelphia and New York.

EMINENT authorities have pronounced this line the most perfect piece of railway construction in the United States. It is straight, level, and built in the most substantial manner, with steel rails of the heaviest make, oaken ties, and clean stone ballast, combining solidity, strength and smoothness. Interlocking switches and signals, and every approved safeguard that human ingenuity has devised for the protection of travelers, are employed. The locomotive engines on this line are conceded to be the swiftest and most powerful ever produced in this country; the fuel used is hard anthracite coal, which burns without emitting either smoke or cinders. The Royal Blue Line trains are vestibuled from end to end, and equipped with Pullman's anti-telescoping steel frames, making each train a single continuous structure. The coaches are of special and unique designs, built expressly for this service, and the Pullman drawing-room cars, buffet parlor cars, dining cars and sleeping cars are of the highest types of beauty, elegance and luxurious comfort. The train employees are picked and experienced men, especially selected for their courteousness and efficiency, and the service is such in every respect as to fully warrant the claim that this is

THE FINEST RAILWAY LINE IN AMERICA.

Philadelphia Stations:
- 24th and Chestnut Sts.
- 31st St. and Girard Avenue.
- Ninth and Green Sts.
- Ninth St. and Columbia Avenue.

Through tickets and baggage checks by this route are obtainable at the principal depots and ticket offices throughout the United States, Canada and Mexico.

READING RAILROAD

"THE ROYAL ROUTE TO THE SEA."

ONLY DOUBLE-TRACK LINE
BETWEEN

Philadelphia and Atlantic City.

THE FAMOUS FAST **FLYERS** ALWAYS ON TIME.

Carry their passengers SAFELY and SURELY Between

Philadelphia | Chestnut St. Wharf or South St. Wharf
and the Depot in the very centre of | Atlantic City
in **75** min.

A FEATURE OF THIS LINE IS ITS HARD-COAL LOCOMOTIVES.

NO SMOKE! NO SOOT! NO CINDERS!

Speed

ONLY DOUBLE-TRACK LINE

Safety

TWO STATIONS IN PHILADELPHIA.
SIX STATIONS IN ATLANTIC CITY.

The Coaches composing the "Flyers" are new and of the latest and most elegant designs. The Pullman Drawing-room and Buffet Parlor Cars are models of palatial luxury.

The Times Publishing Company,

OF NORRISTOWN, PUBLISHERS,

Corner Swede and Main Streets, Norristown, Pa.

ENTERPRISING.

WIDEAWAKE.

TIMES

THE DAILY TIMES

DAILY, EXCEPT SUNDAY.

THE TIMES is the *ONLY* One Cent Republican Paper published in Montgomery County. Its circulation reaches EVERY portion of the county, and extensively beyond its borders into Bucks, Berks, Chester, Delaware and Philadelphia counties. It goes among the very best class of people, and as an

Advertising Medium

has no superior anywhere, and has many free-will testimonials from its advertising patrons.

THE WEEKLY TIMES

(6 Columns, 8 Pages.)

THE largest and cheapest paper in this section of the State, with a large and constantly increasing circulation. ☞ *No better Medium for Advertising North of Philadelphia.*

The Times has Advertising Space To Sell.

☞ Sample Copies of Daily and Weekly and Card of Advertising Rates furnished upon application, and everybody is invited to see us print our edition.

DAILY, 1c.; $3 a Year.

WEEKLY, $1 A YEAR.

ALL KINDS OF

JOB PRINTING

AT PRICES CONSISTENT WITH GOOD WORK.

DAILY, $3.00 Per Year.

Daily Herald,

ESTABLISHED 1869.

PER COPY,	2 CENTS.
PER WEEK,	9 CENTS.
PER YEAR,	$3.00.

The Norristown Herald,

MORGAN R. WILLS, Proprietor,

73 East Main Street, - NORRISTOWN, PA.

NORRISTOWN

HERALD

DAILY AND WEEKLY.

JOB PRINTING,

Book Binding and Blank Book Work.

Ruling, Paging, Numbering, Perforating Machines, and all the latest modern appliances for first-class work. Artistic designs, tasty executions. Estimates made and samples shown.

WEEKLY, $1.50 Per Year.

WEEKLY HERALD,

Established 1799.

Complete Newspapers for Town and County. The Best Advertising Mediums. Advertising Rates furnished on application. ☞ Printed on a Hoe Web Perfecting Press.